Tonight: Cloudy
Saturday: Showers

Victoria Times

Prevue Books Television — Puzzle Prize $300

95th YEAR, No. 53 ★★ VICTORIA, BRITISH COLUMBIA, FRIDAY, AUGUST 11, 1978 15 CENTS DAILY, 30 CENTS SATURDAY

Ottawa Deficit Jumps

OTTAWA (CP) — The government had a deficit in its operations of $10.03 billion during the financial year that ended March 31, the finance department reported Thursday.

This is nearly a 60 per cent increase from the deficit of $6.29 billion posted in the preceding financial year.

A deficit of nearly $11 billion is forecast in Finance Minister Jean Chretien's April 10 budget for the current financial year that started April 1.

In the financial year just ended, total federal tax revenues were $32.85 billion, but spending was $42.88 billion, leaving a $10.03 billion deficit.

Budgetary revenues were $146 million more than estimated in the April 10 budget. This was mainly because of a revaluation of foreign-dominated assets and liabilities.

The government's total financial or borrowing needs in the past financial year were $8.28 billion, compared with the estimated $8½ billion in the April budget.

At March 31, the government had total liabilities of $80.05 billion. Of this total, $50.37 billion represents debts owing that must be paid in Canadian currency. Total recorded assets were $40.43 billion.

U.S. Free Trade Urged

OTTAWA (CP) — A two-year study of Canada-U.S. trade relations by a Senate committee concludes that it is time for Canadians to consider seeking a free-trade arrangement with the U.S.

It may be the only way to stop the shift of Canadian manufacturing capacity to the U.S. and make domestic industries more competitive, says a Senate foreign relations study released Thursday.

This is the second volume of the committee's study. The first, released early in 1976, concluded basically that Canada did not spend enough money on information programs aimed at U.S. markets.

A key risk in entering into a free-trade agreement is that companies might prefer to expand and re-invest in the U.S. rather than in Canada, the senators say. But, they say, there already has been a "serious" outflow of investment and production from Canada to the U.S. since 1975.

At a news conference following release of the report, committee chairman Senator George van Rogbin (Lib—B.C.) said Canada is already the odd man out because it is not a member of any major trading bloc like the European Economic Community.

The study also listed these problems that might affect Canada's trading future:

—Nearly all other industrialized countries have access to markets of more than 100 million people, compared with Canada's 22 million;

—New centres of low-cost manufacturing are developing in countries like Korea, Taiwan and Hong Kong with whom Canadian producers cannot compete;

—International trade negotiations now under way in Geneva will lead to lowering of tariffs that protect Canadian companies so that imported goods will more easily displace those made here.

There are some domestic actions that could be taken, like adding tax incentives for research and development done here and encouraging individual machinery producers by remitting certain duties they now must pay.

But that is not enough. The only way to achieve the needed reforms to make industry more competitive and to boost exports is to enter into free trade with the U.S., the study concludes.

Cartier

$100M Suit Over Flogging?

WHITE ROCK (CP) — A man jailed and lashed in Saudi Arabia for having a gallon of whisky in his luggage says he wants to sue for $100 million a giant United States corporation which, as his employer, failed to help him.

Robert San Cartier, now living here, says he was on his way home to Canada last February from a job in the Saudi Arabia oil fields when he was arrested, sentenced to 30 days and given 80 lashes.

Alcohol is forbidden in Saudi Arabia.

After serving the sentence he said he was then held for more than three months and tortured by Saudi security men.

Cartier, 39, says he now is planning legal action against the giant Fluor corporation, his former employer, which he says should have secured his release from jail after 30 days.

Cartier charges that the Irvine, Calif., petrochemical engineering and construction company refused to sign him out of jail, a legal requirement for companies working in the country.

Cartier says the Saudis strung him up on the bars of his cell for four hours at a time, rammed rusty iron coat hangers into his ears and nostrils, and knocked out some of his teeth with a nail.

He was still being tortured, he says, when a friend and Canadian embassy officials managed to locate him. The friend, an unidentified wealthy business contactor now visiting Cartier, says he paid bribes of about $6,000 in order to get him released.

A Fluor spokesman in Irvine denied any negligence by the company.

NEWS BRIEFS

Woman Priests

CANTERBURY, England (AP) — Anglican bishops in conclave Thursday voted decisively to accept ordination of women priests by the U.S. Episcopal Church and three member churches in Canada, New Zealand and Hong Kong. See story on page 43.

Campfire Patrols

Intensive land, sea and air patrols are planned in an intensive crackdown against violators of the ban on forest campfires which provides for fines of up to $1,000 and a possible jail term. See story on Page 27.

PWA Sues Lang

VANCOUVER (CP) - Federal Transport Minister Otto Lang, the City of Cranbrook and Boeing Ltd. have all been sued by Pacific Western Airlines as a consequence of the jet crash in Cranbrook earlier this year which resulted in 43 deaths. See story on Page 2.

Smoking Okay Hit

WASHINGTON (WP) — U.S. Administration health officials and the American Cancer Society Thursday disputed vehemently a contention that smoking limited numbers of certain "less hazardous" cigarettes is "tolerable" from a health standpoint. See story on Page 3.

Weed Watch

OTTAWA (CP) - Certain weed killers widely used throughout Canada which may cause genetic mutation and other adverse effects should be extensively monitored and researched, says a study by the National Research Council's subcommittee on pesticides. See story on Page 18.

B.C. Tourism Up

The summer of 1978 is providing B.C.'s tourism industry with a chance to recuperate after two poor years. See story on Page 9.

Officers To Die

BEIRUT (UPI) — A military court in north Yemen has sentenced 30 officers to death — some in absentia — on charges of mutiny against the government.

COULD BE EVEN WORSE

ICBC to Jump Minimum of 10%

Minimum increases in auto insurance premiums of 10 to 12 per cent loom for B.C. drivers next year.

Insurance Corporation of B.C. president Robbie Sherrell said Thursday ICBC will be lucky if it gets away with imposing only that hike in 1979.

He implied that the increases could be even higher if a number of factors do not remain constant.

The announcement of the increases was blasted by Dennis Cocke, the NDP's watchdog on ICBC.

The New Westminster MLA said Sherrell's statement that rate increases are almost inevitable is just rationalization for the Socred government's imposition of another form of absurd taxation.

Sherrell said ICBC has been able to meet old claims — those from previous years — out of reserves for about the past four months. Prior to that, settlement of old claims was running higher than reserves.

Another factor that must remain constant is the settlement of new claims for less on average than last year even though the number of claims is up.

Today Bev Penhall, ICBC's public information manager, elaborated on Sherrell's statement saying a 10 to 12 per cent increase will only cover inflationary costs such as higher prices for auto parts and body shop labor and rising health care costs.

Penhall said the number of accident claims is up, but the severity has levelled off as has the amount of the court awards. If those two factors remain constant for the rest of the year, then auto rates may face only a 10 to 12 per cent increase.

But if the number of injury accidents increases or the courts award higher than expected settlements for bodily

See COCKE Page 18

BLOCKADE prevented six provincial premiers from entering Prince Albert National Park to attend a post-conference barbecue Wednesday. It was only lifted after Saskatchewan Premier Allan Blakeney agreed to meet Metis representatives within one month on their concerns about jobs in the uranium mining industry.(For story on the conference final communique see page 25).

$ Takes Another Thumping

LONDON (AP) — The price of gold set record highs on both the London and Zurich bullion markets today, while the United States dollar hit record lows against the West German mark and the Swiss franc for the second day in succession.

The price of gold jumped to $210-210.75 U.S. an ounce in Zurich and $210.50 in London, then London's five major bullion dealers pulled it back to $209.85 at their morning session fixing the rate for trading. The previous high in both markets had been $208 last Wednesday. The closing rate Thursday was $206.875 in Zurich and $207.65 in London.

On the foreign-exchange markets, the dollar was being traded in Frankfurt at 1.9675 marks, down from Thursday's record low of 1.9710.

HLRA Seeks Quash

The association representing B.C. hospitals filed action Thursday in Supreme Court to quash an arbitration award made July 28 for a new contract with the 20,000-member Hospital Employees Union.

The Health Labor Relations Association is seeking a court declaration that the award is invalid because the arbitration board failed to make a final determination of the matters in dispute.

The HLRA, which bargains for 104 hospitals and health care institutions, also seeks an injunction restraining the union from enforcing the award pending the outcome of the suit.

The binding three-year agreement gives the HEU members a four-per-cent increase retroactive to Jan. 1 of this year.

It also provides for a seven-per-cent increase in 1979 and provision for negotiating additional increases for 1980 if the Vancouver consumer price index rises more than seven per cent this year.

The HEU was the first union to elect to arbitrate an agreement under the provincial government's new Essential Services Disputes Act.

Union-secretary business manager Jack Gerow said in Kelowna that the association is acting in contempt of the act, and has chosen to return back to square one in negotiations.

"I am repulsed by their (HLRA) actions and I have grave concern of the continuity of health care," said Gerow.

He said the union has been forced into reconsidering arbitrating collective agreements in future.

Hydro Loss $14.4M

VANCOUVER (CP) — A decline in the amount of surplus energy sold to the United States was partly responsible for a loss of $14,466,000 in British Columbia Hydro's three-months operations ended June 30, the utility said Thursday.

This compares with a loss of $13,007,000 for Hydro's first fiscal quarter ended June 30, 1977.

Income from sales of surplus energy to the drought-stricken U.S. Northwest in the 1977 three months was $7 million, compared with $400,000 in the quarter ended June 30 this year, when there was no drought.

Gross revenue in latest period was $189,451,000, compared with $168,157,000.

The report says the increased revenue was primarily due to higher rates and more customers.

Salaries, wages and employee benefits rose to $52,581,000, compared with $49,601,000, and cost of materials and services increased to $38,219,000, from $31,802,000.

McDermott's Ride Home Costs Taxpayers $892

By DEREK SIDENIUS
Times Staff

William Head prison escaper Jon McDermott who was returned to Canada under RCMP escort last January has been deported back to Australia.

His way was paid by the Canadian government.

A spokesman for the Canada Immigration branch in Vancouver said today McDermott, a convicted bank robber, was ordered deported on Aug. 3, the same day he was granted a parole by the National Parole Board in Burnaby.

He left by plane that evening for Sydney, Australia, where he had worked as a school teacher after fleeing William Head on May 23, 1974.

Immigration officials furnished him with a one-way ticket valued at $892.

McDermott, 32, who was convicted of robbing seven banks in Victoria in 1970 and sentenced to 12 years in prison, was picked up in Sydney last fall.

A special federal court ordered him extradited on Dec. 12.

Two Colwood RCMP officers were sent to bring him back. They left on Jan. 14 and returned a week later.

When McDermott appeared in provincial court in Victoria Jan. 23, the Crown entered a stay of proceedings on a charge of being unlawfully at large.

He was sent to B.C. Penitentiary to serve out the remainder of his sentence which amounted to nearly eight years.

Complications developed, however, because McDermott, who worked in Canada as a journalist and television producer, was an Australian citizen by birth.

Although he came to Canada with his parents at the age of six months, he never took out Canadian citizenship and was always a landed immigrant.

By leaving the country, he disqualified himself from returning on the grounds he had been convicted of a crime of moral turpitude and didn't have a valid passport.

Immigration officials said in January they expected McDermott to apply for deportation to get a free ride back home.

The hearing opened in Vancouver on June 7.

A spokesman for the National Parole Board was unable to state the reasons for McDermott's parole.

He said, however, the parole could be suspended if McDermott ever returns to Canada without special permission.

FALSE ARREST WORTH $5,000

BURNABY (CP) — The RCMP has paid a 22-year-old Surrey student $5,000 compensation after arresting him for a crime he didn't commit.

Internal disciplinary action also has been taken against two RCMP officers involved in the case.

Patrick Krusto received the money in an out-of-court settlement Thursday just over a year after he was questioned about a stolen cab, arrested, charged, jailed and later made to stand trial on a charge of theft with violence.

The case was suddenly dropped in April because of a mistake by two fingerprint experts.

"I'm sure glad that it's all over," said Krusto. "I was put through nine months of hell.

"The police knew they were wrong. Sure, the money will come in handy. But I don't want any hassles. As far as I'm concerned the book is now closed."

"The fact we have paid means we acknowledge there was an error," said Inspector Les Holmes. "The money has been paid to Mr. Krusto's lawyer in a trust account.

"Appropriate disciplinary action has been taken against those RCMP members involved, but I'm not at liberty to say what that action is," he added.

"A couple of fingerprint experts made a mess of it," Sean Madigan, New Westminster Crown counsel said after the case was dismissed. "Their evidence was crucial to the case and they erred.

"When the RCMP brought in a senior fingerprint expert he said the print on the cab was not Krusto's and that was the end of it."

3 Killed In Fiery Pinto

ELKHART, Ind. (UPI) — The gas tank of a Ford Pinto exploded in flames when the car was struck from the rear Thursday night, killing three teen-aged girls.

Lynn Ulrich, 16, and her cousin, Donna, 18, of Roanoke, Ill., were killed instantly when a car smashed into the back of their parked auto on U.S. 33 about two miles south of this northern Indiana city.

Lynn's sister, Judy, 18, of Osceola, Ind., who was pulled from the flaming wreckage by a passing motorist, died in a Fort Wayne hospital early today. She had suffered burns on 90 per cent of her body, authorities said.

At least 59 persons have died since 1975 in fiery accidents involving Pintos struck from behind. Six deaths have occurred since Ford announced a recall of the cars in June.

Vancouver Patient Death Probe

Times News Services

Staff-administration problems at Vancouver General Hospital have sparked two separate investigations — one by VGH doctors and another by the city coroner.

The doctors confirmed Thursday they are checking out the quality of patient care and Coroner Glen McDonald said he wants to probe the recent violent deaths of three patients.

Dr. R. E. Robins, chairman of the hospital's quality of care committee and Dr. W. D. Steward, director of the VGH medical board, said doctors representing every clinical department in the hospital have begun to document any deficiencies in service.

Both doctors said they felt there is no danger to patients entering the hospital, but "the medical staff has remained aloof too long and it's time we actively pursue this situation," said Robins.

"We have become increasingly concerned over suggestions in the press that there has been a decrease in care at the hospital and we're going to actively look into the stress that has developed between the nurses and management," he said. "There is now a wide breach between the nurses and management and we're going to try to heal it."

Meanwhile, McDonald said he will begin formal inquiries in September because budget and workload problems have ruled out earlier hearings.

The three deaths in question involved a multiple sclerosis victim who disembowelled himself with a razor blade as he lay in bed July 18, an epileptic who drowned during an unsupervised bath in a locked room June 23 and a woman cancer patient who suffered fatal burns when her bed caught fire.

McDonald criticized Health Minister Bob McClelland and doctors for unsatisfactory conditions at the hospital, saying: "I can't understand why McClelland has not gone in there with a big stick and done the job that has to be done to look after the sick."

See TWO on Page 18

INDEX

	Page
Births	28
Classified	28-41
Comics	23
Deaths	41
Entertainment	14,15
Family	20-22
Finance	6,7
Gardening	29
Sports	10-13

PWA Sues Lang, Cranbrook, Boeing

VANCOUVER (CP) — Pacific Western Airlines (PWA) filed suit against federal Transport Minister Otto Lang, the city of Cranbrook and Boeing Ltd. in British Columbia Supreme Court Thursday in connection with the crash of a PWA Boeing 737 jet in Cranbrook, in which 43 persons died.

The airline is claiming damages that may result from suits filed by survivors and the relatives of those killed in the crash Feb. 11 and for the loss of its aircraft.

PWA alleges in its suit that the defendants breached statutory duty and were negligent, causing or contibuting to the crash.

A coroner's inquest in Cranbrook in May found that poor communications or a lack of communications between the aircraft and Cranbrook air radio, and Calgary air traffic control were contributing factors in the tragedy.

The inquest also found that a malfunctioning thrust reverser braking device on one jet engine was the ultimate cause of the crash when the plane tried to abort its landing after a snowsweeper was seen on the runway.

Meanwhile, Cranbrook council agreed to request another $10 million liability insurance coverage on the airport from the federal ministry of transport (MOT).

Until the ministry makes a decision, council will continue to pay additional premiums of $7,000 annually. Council agreed a month ago to increase its insurance coverage to $20 million from $500,000.

The ministry which normally pays all insurance premiums on the federally-financed airport, told council it would only pay for $10 million coverage.

Aldermen say the only alternative is to hand over responsibility for the airport to the ministry.

Mayor Ty Colgur said the $20 million estimate was based "on a rough calculation of all claims that might exist from a major crash, plus the cost of the aircraft, plus a little extra thrown in."

Homosexual Doll Raises Bob's Ire

TORONTO (CP) — A Metropolitan Toronto politician says he plans to start a class legal action against the U.S. makers of a homosexual doll called Gay Bob.

Con. Robert Yuill of the borough of North York said he wants all Canadians named Bob to get in touch with him and together they will start the action against what he says is the misuse of a respectable name.

"The reason I am irritated by this disgusting toy is that my son read about it in the paper and fell off his chair laughing before he showed it to me.

"Since that time I, and I expect other Bobs, have been the butt of many homosexual jibes."

Yuill said the dolls have not appeared in Canada and he does not want them.

Yuill said he is not opposed to the right of a person to be homosexual but is opposed to the promotion of a gay society.

COLONY
MOTOR INN 8-5
THE SIDE DOOR IS OPEN AND THE GIRLS ARE BACK

SALK SUPPLY HERE SCANTY

Measures are being taken by regional health officer Dr. Allan Arneil to ensure that the regional district's scanty supply of polio vaccine is given on a priority basis. *(See also story on page 3).*

Arneil says more than half of Victoria's orally-taken Sabin vaccine was sent to Chilliwack after mushroom farmer Jake Van De Pol fell ill with paralytic polio July 28, following the visit of a relative from the Netherlands, who proved to be a carrier.

The regional district ordered 3,000 doses of Salk vaccine, which is injected, but only 500 doses arrived on Thursday.

Those receiving priority status are people who have been in contact with cases or carriers (these should be few, if any) Arneil said, people who are travelling to or from endemic areas and certain professional people, such as laboratory technicians, who could have been exposed.

These and children who have never received a polio vaccination will be given Salk.

Arneil said no vaccinations will be made without appointment. People should phone the health offices and make appointments.

"Each will get their fair share," he said. "It (Salk) is coming in in dribbles and drabbles, so to speak, but eventually there will be plenty. There is no cause for undue concern at this time."

He said top priority will be given to children who have never been immunized or have been poorly immunized (shots not completed).

He said appointments are being made 10 days ahead in order to avoid long line-ups.

Arneil said he wished to apologise to people who have been turned away from the health clinics for any inconveniance caused them.

Tourist Alert

The following are urged to contact the nearest detachment of the RCMP for an urgent personal message:

Mr. and Mrs. Edward Brown of Burnaby; Murray and Glenda Davies of Creston; Kenneth William Fraser of Surrey; Dr. and Mrs. Douglas Andrew Mann of Calgary; Timothy David Mead of Toronto; Eric and Ethel Muir of North Vancouver; Lorne and Marge Richmond of Clearbrook; Denver Selsor of Booneville, Mo.; Robert White of Port Alberni; Stanley Yacey of Bon Accord, Alta.

Deepsea Ships

Esquimalt — Dilkara and Taiwan Phoenix, in for work.

Crofton — Besseggen.

Harmac — Thamesfield.

Alberni — Warschau.

Airports Braced

PARIS (UPI) — French air controllers began a new five-day slowdown today, forcing cancellation of some flights and doubling up on others. But airports reported no unusual delays.

The strike, originally set for Friday evening, began at 8 a.m. today (2 a.m. EDT) It is scheduled to run until 8 a.m. Wednesday.

The French capital's three airports — Roissy-Charles de Gaulle, Orly and Le Bourget — reported normally heavy weekend traffic.

Air France and Air Inter, the French international and domestic lines respectively, doubled up some flights. TWA, France's UTA and Royal Air Morocco reported normal conditions but Iberia canceled 42 flights.

Airport officials said matters could get worse but not as bad as two weekends ago when flights were delayed up to 24 hours and stranded passengers turned terminals into dormitory slums.

This weekend is less crowded than the last one in July when millions of the French were starting their annual August vacations.

The controllers, demanding more pay and equipment and shorter hours, have refused to monitor more than eight flights at a time on their radar screens instead of the usual dozen or even 15.

Responding to this, domestic French flights were doubled up as much as possible. Instead of separate Paris-Pau and Paris-Lourdes flights, there was a single Paris-Pau-Lourdes flight, meaning one plane to be monitored instead of two.

Similarly, insofar as possible, airlines were using one big plane to accommodate two scheduled flights.

The airports were braced for siege conditions, however. Orly, which usually closes at night, will run 24 hours a day throughout the strike. An airport cafe was converted into a dormitory.

Airport restaurants extended their hours and offered fewer menu choices in order to be able to serve more meals.

continuing education

DID YOU KNOW . . .

The University of Victoria offers lunch-hour and after work courses downtown? They may be taken for credit or for general interest.

For more information:
write: The Division of Continuing Education
P.O. Box 1700,
Victoria, B.C. V8W 2Y2

or phone: 477-6911, local 4802
8:30-4:30, Monday to Friday.

THE OUTCASTS — *by Ben Wicks*

the weather

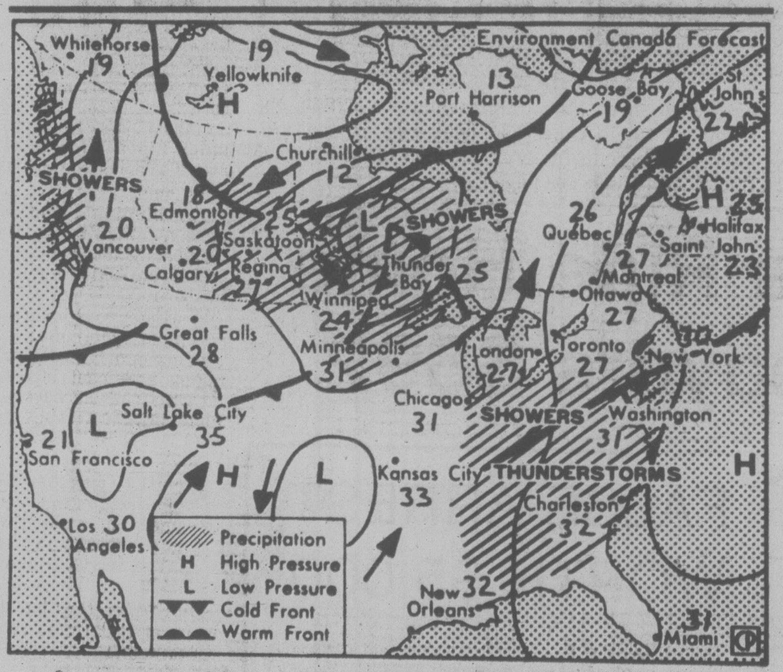

Map valid until noon Saturday

Cooler more moist air is settling across B.C.as a low pressure centre offshore edges towards the province. Frontal systems accompany the low bringing occasional rain to the coast and a few showers to the interior. One frontal system moved through B.C. Thursday. Another near the coast this morning will move inland tonight. The approaching low will maintain cloudy skies and a few showers most areas Saturday.

ENVIRONMENT CANADA WEATHER OFFICE 10 A.M. FORECASTS

Valid Until Midnight Saturday

Greater Victoria: Today and Saturday, cloudy. A few showers. Highs both days near 20. Lows around 12.

Greater Vancouver, Lower Mainland, East Vancouver Island: Today cloudy. Occasional rain, decreasing to a few showers in the afternoon. Saturday mostly cloudy. A few showers. Highs both days near 20. Lows tonight, 12 to 14.

North and West Vancouver Island: Today cloudy. Occasional rain becoming showery by the afternoon. Saturday, cloudy with showers. Highs today and Saturday 16 to 18. Lows tonight, 11 to 13.

TEMPERATURES

Yesterday

	Max.	Min.	Prcp.
Victoria	23	13	0.5
Normal	20	11	

One Year Ago

	Max.	Min.
Victoria	29	14

Across Canada

Prince Rupert	16	11	12.6
Prince George	17	9	9.2
Terrace	16	10	6.5
Port Hardy	16	12	6.4
Tofino	19	13	0.7
Comox	24	15	0.8
Vancouver	20	15	1.8
Kamloops	29	16	—
Cranbrook	29	10	—
Williams Lake	19	11	4.4
Fort Nelson	15	8	30.9
Peace River	22	10	—
Edmonton	32	12	0.8
Jasper	24	9	0.4
Banff	26	12	—
Calgary	30	10	—
Lethbridge	31	14	—
Medicine Hat	34	16	—
N. Battleford	34	16	—
Saskatoon	35	14	—
Swift Current	34	18	—
Prince Albert	31	16	trace
Moose Jaw	36	19	—
Regina	35	14	0.3
Yorkton	36	18	—
Thompson	29	15	6.2
Brandon	29	15	—
Winnipeg	29	17	—
The Pas	30	17	—
Kenora	24	17	trace
Thunder Bay	24	10	trace
Toronto	23	11	—
Ottawa	24	13	—
Montreal	24	13	—
Quebec	24	9	—
Halifax	26	14	—
Charlottetown	26	11	0.6
Fredericton	27	8	—
St. John's	25	15	—
Whitehorse	18	9	0.6
Yellowknife	15	6	—
Inuvik	13	0	—

United States

Seattle	24	14	1.3
Spokane	31	16	—
Portland	28	16	—
San Francisco	18	12	—
Los Angeles	27	19	—
Las Vegas	43	28	—
Phoenix	42	27	2.0
Chicago	26	20	3.8
New York	28	21	—

World Temperatures: Amsterdam 20, 16; Athens 35, 24; Bangkok 30, 26; Beirut 31, 26; Belgrade 24, 14; Berlin 19, 12; Bogota 19, 9; Brussels 23, 13; Buenos Aires 18, 11; Cairo 34, 23; Copenhagen 20, 12; Frankfurt 20, 11; Geneva 23, 17; Helsinki 17, 9; Hong Kong 30, 25; Honolulu 31, 23; Jerusalem 30, 19; Johannesburg 22, 9; Kiev 19, 10; Lima 17, 13; Lisbon 31, 16; London 19, 12; Madrid 31, 13; Manila 26, 24; Mexico City 19, 11; Moscow 20, 13; New Delhi 32, 24; Nicosia 40, 32; Oslo 20, 11; Paris 20, 13; Rio 34, 21; Rome 21, 13; San Juan 32, 26; Sao Paulo 27, 15; Seoul 30, 25; Stockholm 20, 15; Taipei 35, 27; Tehran 36, 26; Tel Aviv 29, 23; Tokyo 34, 26; Vienna 19, 15

CITY'S WEATHER RECORD

Sunshine, August	133.8 hrs.
Last August	140.8 hrs.
Normal (30 Years)	99.2 hrs.
Sunshine, 1978	1,602.2 hrs.
Last Year	1,595.1 hrs.
Normal (30 Yrs.)	1,514.1 hrs.
Precipitation, Aug.	0.5 mm
Last August	— mm
Normal (30 Years)	4.8 mm
Precipitation, 1978	166.5 mm
Last Year	198.1 mm
Normal (30 Years)	330.2 mm

Sunrise, Sunset Saturday (Pacific Daylight Time)

Sunrise 06:03 Sunset 20:34

TIDES AT VICTORIA
(Tides listed are Pacific Standard Time)

	Time H M	Ht Ft.	Time H M	Ht Ft.	Time H M	Ht Ft.	Time H M	Ht Ft.
11	0245	4.1	1105	6.0	1300	5.9	2000	8.4
12	0350	3.4	1030	6.1	1500	6.7	2020	8.5
13	0445	2.7	1200	6.6	1600	7.1	2100	8.7
14	0540	2.0	1245	6.8	1645	7.3	2200	8.8
15	0615	1.4	1555	7.4	1745	7.3	2245	8.9
16	0700	1.0	1610	7.4	1850	7.0	2355	8.9

TIDES AT SOOKE

	Time H M	Ht Ft.	Time H M	Ht Ft.	Time H M	Ht Ft.	Time H M	Ht Ft.
11	0140	4.9	0715	6.5	1115	5.9	1835	9.1
12	0245	4.3	0915	6.5	1130	6.4	1925	9.4
13	0400	3.7	1015	6.7	1415	7.0	2010	9.7
14	0500	3.0	1220	7.1	1350	7.1	2110	9.9
15	0545	2.3	1305	7.4	1535	7.1	2210	10.1
16	0635	1.9	1315	7.6	1720	6.9	2315	10.2

TIDES AT FULFORD HARBOUR

	Time H M	Ht Ft.	Time H M	Ht Ft.	Time H M	Ht Ft.	Time H M	Ht Ft.
11	0505	4.3	1110	8.2	1515	7.2	2140	10.4
12	0505	3.6	1245	8.6	1620	8.1	2205	10.3
13	0600	2.9	1425	9.3	1800	8.6	2250	10.3
14	0650	2.1	1525	9.8	1910	8.9	2355	10.3
15	0755	1.6	1610	10.2	2015	8.8		
16	0050	10.3	0840	1.2	1635	10.5	2125	8.4

CARRIERS TO VOTE?

TORONTO (CP) — Canada's 18,000 letter carriers will soon take a strike vote if the federal Treasury Board does not change its offer, said Robert McGarry, president of the Letter Carriers Union of Canada.

Negotiations with the board broke off last week but are being continued by a three-man mediation team headed by W. H. Dickie.

McGarry said that if a strike cannot be averted it will probably be in late September.

Not Quitting Loto - Iona

EDMONTON (CP) — The federal government has no intention of getting out of the lottery business but will be flexible in negotiating profit-sharing arrangements with the provinces, Iona Campagnolo, minister of fitness and amateur sport, said today.

She said the premiers were premature in assuming at their annual meeting in Regina this week that Ottawa would fold its hand and leave the pot to the provinces. Ontario Premier William Davis said he heard Ottawa would not expand its Loto Canada program.

"Mr. Davis is extremely premature in saying this," Mrs. Campagnolo said in an interview.

"We have no intention of getting out of the lottery business but we have made a number of proposals to the provinces."

The minister, here for the Commonwealth Games, said part of the misunderstanding over Ottawa's intentions probably resulted from the fact that existing profit-sharing arrangements on Loto Canada will end Dec. 31, 1979.

Under existing arrangements, 82.5 per cent of Loto Canada profits go to pay for the 1976 Montreal Olympics debt, 12.5 per cent to the provinces and five per cent to the federal government. The federal share goes to Ottawa's $25-million-a-year program for amateur sport.

Mrs. Campagnolo said what ends on Dec. 31, 1979 is the existing cost-sharing formula and "we are negotiating with the provinces for new profit-sharing arrangements."

She said Ottawa has proposed that the provinces and Ottawa each get 50 per cent of the profits from Loto Canada $10 tickets and the proposed Loto $1 Select tickets, or Ottawa take the entire profit from Loto Canada after Dec. 31, 1979 and the provinces the entire profit from Loto Select.

"The $1 ticket will be very popular and the profits will be very substantial."

Ottawa has also proposed that Ottawa stay in the $10-and-over and the provinces in the $9.99-and-under lottery business.

Mrs. Campagnolo said "several provinces" have agreed in principle to federal proposals and "all provinces, with the exception of British Columbia, have been very cooperative."

She did not name the provinces or specify which proposal is being favorably considered by the provinces.

In Regina, the premiers said Loto Canada was supposed to have ended with the end of the Olympics and the provincrs were looking forward to the extra revenue.

Now! The car for all seasons.

THE 4-WHEEL DRIVE SUBARU STATION WAGON

In the Spring and Fall it takes you off the beaten track into the mountains and backwoods country.

In the summer it's ideal for the beach because Subaru 4-wheel drive keeps going when the going gets tough.

In the winter it takes you skiing because our 4-wheel drive gives you perfect traction in ice and snow.

All year long it provides reliable, low cost* transportation. It comes with a twelve month unlimited distance warranty. Just to be on the safe side.

The Subaru 4-wheel drive wagon is the car for all seasons.

*According to 1978 Transport Canada published figures, the Subaru 4-wheel drive station wagon gives 69km/pg highway and 50km/pg city driving from the 1600 engine, largest in its price category.

SUBARU

Inexpensive. And built to stay that way.

Brian Holley Motors Ltd.

3319 Douglas St., Victoria. Dealer licence number 00903A Phone: 384-1161

NOTICE

Now you can make tracks even on Sundays with the Esquimalt & Nanaimo Railway.

As of August 6th, the Esquimalt and Nanaimo Railway is introducing Sunday service to the current schedule. Now you can make tracks with us seven days a week. And, VIA's Fare For All Plan applies to E & N Railway, as it does to VIA and CP Rail trains.

Pacific Time

08 15	Depart	Victoria, B.C.	Arrive	17 00
09 29		Duncan		15 44
10 25	Arrive	Nanaimo	Depart	14 50
10 40	Depart		Arrive	14 40
11 20	Depart	Parksville	Arrive	14 00
12 25	Arrive	Courtenay, B.C.	Depart	12 55

Be good to yourself, take the train.

VIA

Officials Light a Fire Under Smoking Okay

Washington Post

WASHINGTON — U.S. Administration health officials and the American Cancer Society Thursday disputed vehemently a federal cancer official's contention that smoking limited numbers of certain "less hazardous" cigarettes is "tolerable" from a health standpoint.

But the official, Dr. Gio Batta Gori, deputy director for cancer cause and prevention at the National Cancer Institute, stood firmly by his conclusion.

He said in an interview that his superiors are under pressure from Health, Education and Welfare Secretary Joseph A. Califano Jr. to fire him.

Cancer Institute officials denied that there has been any pressure to get rid of Gori, but they joined wih Califano and other leaders in the health field in decrying Gori's conclusions.

They said there is no proof yet for his belief that not every smoker but the "average" one who smokes no more than 3 to 23 cigarettes daily of some brands now on the market should suffer no more extra risk of death from any cause than those who smoked only two cigarettes a day before 1960, when all cigarettes were far more dangerous.

Gori said so much tar, nicotine and other chemicals have been eliminated from cigarettes or cigarette smoke that from three to 23 cigarettes of certain brands contain no greater amounts of these chemicals than pre-1960 cigarettes. Gori called these smoking levels not safe but "tolerable," meaning the incidence of disease and death would be greatly reduced, though not eliminated.

The health officials said his use of the word "tolerable" in a general population or public health sense would mislead Americans into thinking cigarettes are safe for them as individuals.

"There is no such thing as a safe cigarette" or anything like it and leading government scientists are "all very disturbed" over the fear that millions of people might think so, said Califano, who last January started his own drive to halt cigarette smoking.

Surgeon General and Assistant HEW Secretary Julius Richmond and the heads of HEW's two biggest research units — the cancer institute and the National Heart, Lung and Blood Institute — all attacked Gori's "assumption" that anyone can smoke any number of cigarettes whatsoever at low risk.

Dr. Arthur Upton, Cancer Institute head, said Gori's use of the word "tolerable" was "unfortunate." Gori's statements have "set back our cause, and even if we can correct the misinterpretation, we will have lost valuable momentum," he said.

In further response to the unusual attacks on his conclusions — scheduled to be published in the Journal of the American Medical Association — an upset Gori said in an interview:

"Califano is very hot on his own campaign, so he is putting pressure on the National Cancer Institute to have me disciplined or dismissed or something."

Peace Hopes Fading

BEIRUT (UPI) — A hardline stance by Lebanon's rightist militias today and overnight clashes in suburban Beirut dimmed hopes of converting a day-old cease-fire with Syrian troops into a lasting peace accord.

The rightist Phalangist radio reported nightlong battles and an artillery and mortar barrage in suburban Ain Rummaneh.

Elsewhere in the city, the guns were silent and government sources said the troop disengagement between the Syrians and the militias could open the way for new security measures aimed at decreasing friction between the two sides.

Syrian troops of the Arab peace-keeping force moved out of several buildings in the rightist Christian Ashrafieh neighborhood of east Beirut Thursday and planned similar steps in other parts of the capital.

Push to Have Israel Adopt Softer Line

JERUSALEM (AP) — Israeli leaders heard a secret report Thursday on recent U.S.-Egypt talks and cabinet doves pondered how to get Prime Minister Menachem Begin to soften the position he will take to the Camp David summit with Egypt's Anwar Sadat and President Carter.

Begin told reporters after a special cabinet meeting called to hear the report on U.S.-Egyptian talks that Israel would not have to make many decisions before the Sept. 5 summit.

He said he was satisfied with Israel's position the way it is, but that the cabinet would meet over the next three weeks to discuss any possible changes.

Begin told his ministers what he had learned from U.S. emissary William Quandt, a National Security Council aide who was with U.S. State Secretary Cyrus Vance in Egypt for talks with Sadat.

Begin had said Quandt brought important information which was being closely guarded. Qualified sources said senior foreign ministry staffers had not been briefed for fear of leaks.

SHELBY THE SEAGULL REMINDS YOU TO SHOP
SHELBOURNE • PLAZA •
Win The Money Tree
Enter At Any of The Helpful 22 Friendly Shops and Services
We Welcome the New Cedar Hill Centre to our Area
8-8

Woolco
CORRECTION
In the Woolco foundation ad of Wednesday, Aug. 9 the prices on the Daisyfresh Ultra-feminine 'Nuance' should have read:
Reg. Woolco Price, ea. $11
Woolco Sale Price,............................ea. 8.80
We apologize for any inconvenience this may have caused!

Wondering, perhaps, if somewhere up there isn't a giant waiting to clamber down, these three St. Catharines, Ont., girls Tara and Tania Grona and Adrea Suggett stare up into the branches of a nine-foot high sunflower plant that long ago left its fellows at normal four-to-six foot height.

Polio Scare Tapers Off

CHILLIWACK (CP) — The polio scare in this Fraser Valley community appears to be tapering off just as health officers have exhausted British Columbia's reserve supply of Sabin oral vaccine.

Dr. William McInnes, medical health officer for the Upper Fraser Valley, said more than 15,000 persons in the area have received vaccinations, but the daily total of those wishing immunization has fallen.

He said that during the peak of the scare about 4,000 people were vaccinated in one day, while 1,100 doses of vaccine were administered Tuesday and only 900 on Wednesday.

Meanwhile, provincial epidemiologist Dr. Tony Larsen said a Salk vaccine shipment expected later today should provide an ample supply for the province.

The Salk vaccine, administered through injections, is just as effective as the Sabin vaccine, he said.

The federal government also has a reserve supply of the Sabin vaccine in Toronto.

Larsen said the National Advisory Committee on Immunization, of which he is a member, will meet in Ottawa Aug. 23 to decide how the reserve is to be divided among the provinces.

Most of the 11,500 doses of B.C.'s Sabin vaccine reserve were sent to Chilliwack for the emergency vaccination program.

The program was started July 28 when mushroom farmer Jake Van de Pol, 26, fell ill with paralytic polio. His illness followed a visit from a relative from Holland, where nearly 100 people have contacted polio.

The polio victims are members of various Dutch reformed congregations which do not believe in vaccinations for religious reasons.

McInnes said Van de Pol is in satisfactory condition in Chilliwack General Hospital. His respiratory capacity is improving and he has become less dependent on the artificial respirator.

The 17-year-old male carrier of the polio virus remains in quarantine at Van de Pol's farm. He was scheduled to return to the Netherlands Tuesday but Martinair, the charter flight company which was to have flown him back, refused to allow him on board.

A company spokesman said the youth, whose name has not been released, will be permitted on a Martinair flight once a guarantee is received that there is no danger of infection to other passengers.

McInnes said the youth is not suffering any symptoms of the disease, but could remain infectious for several months.

Pope's Simple Burial Wish Over-Ruled by Cardinals

VATICAN CITY (UPI) — The last will and testament of Pope Paul VI calling for a pious and simple funeral and burial in the bare earth was published today but instead, the College of Cardinals was ignoring the will to prepare what might be the largest service in the 2,000-year history of the Catholic Church.

Mourners from throughout the world poured into Rome for the Saturday funeral that will be unique in two respects — the 113 princes of the church will all celebrate mass in St. Peter's Square and a multitude of 250,000 persons will witness the first outdoor service in papal history.

Altogether 100 foreign delegations were arriving, including the king of Spain and Rosalynn Carter.

Inside St. Peter's basilica an early morning trickle of mourners became a flood as the day wore on. They streamed past the scarlet bier to see the pontiff wrapped in his golden and scarlet robes, a pointed miter on his head and a simple rosary in his clasped hands.

Nuns reciting the rosary, tourists with guidebooks in their hands and Romans on their way to work moved past at the rate of 12 a second. Even the Communist party, an implacable foe of the church whose members were once excommunicated, pasted posters on the walls of Rome expressing sorrow and grief and hailing Paul as a peacemaker.

So many mourners filed past the bier — 160,000 to 180,000 on Thursday — that the College of Cardinals was considering extending the viewing period through Saturday morning, almost up to the time of the funeral itself. The college has been running the church since the pope died Sunday at the age of 80.

The pope's will published today was handwritten on June 30, 1965, the second anniversary of his coronation.

"Concerning the things of this world, I intend to die poor and thus simplify every question in this respect," it said. He said the funeral "should be pious and simple. The bier now in use for pontifical funerals should be removed and replaced with something humble and decorous."

About the tomb, the pope said: "I would like to be buried in the bare earth with a humble mark indicating the place and inviting Christian piety. No monument for me."

Vatican sources said these instructions were written before the pope selected the niche in the Vatican Grottoes where he wanted to be buried. But he reiterated at the time of that choice four years ago that he wanted no monument or sarcophagus, just a plain tombstone.

"My notebooks, correspondence and personal writings should be destroyed by burning," the pope's last will said.

In an addition to the will written at 7:30 a.m. Sept. 16, 1972, the pope instructed his private secretary Don Pasquale Macchi "to arrange for some Masses of suffrage and some alms and distribute some of my books and objects to himself and to persons dear to me."

"I do not want any kind of special tomb," the addendum read. "I would like some prayers so that God will be merciful to me.

In thee, Lord, I hope. Amen, hallelujah. To everyone my blessing in the name of the Lord.

A second addendum July 14, 1973 again reiterated the pope did not wish "a special tomb nor any monument."

TAX LOOPHOLE CRACKDOWN

OTTAWA (CP) — Revenue Canada has begun a crackdown on doctors, lawyers and other professionals who establish management and personal-service corporations to dodge income tax, says a Revenue Canada official.

District tax offices have been told to examine such corporations to see whether they can be successfully prosecuted for violating the Income Tax Act, James Gourlay, director-general of the audit directorate of Revenue Canada, said.

A person earning a high income can reduce his tax payment by diverting some of the money into a personal corporation, which pays taxes at the small business rate.

Gourlay said doctors, dentists, accountants, sports stars and entertainers often use this system.

For example, a salaried person with a taxable income of $100,000 would normally pay taxes at 61.9 per cent.

Taxes on small business profits are 25 per cent on the first $150,000 of income, so a small business or corporation would pay only $25,000 on $100,000 compared to $61,900 for the salaried employee.

Gourlay said he has no idea how much money Revenue Canada is losing through the loophole.

STANDARD SF FURNITURE
ADD A NEW DIMENSION TO YOUR DINING PLEASURE
Soon outdoor living will be finished for another year. Bring the pleasure indoors with a smart new suite from Standard's large selection.

A charming colonial dinette suite to fit apartment-size dining area at budget price. The 36" china cabinet has the elegance of a full buffet and hutch. Oval dining table 40" x 48" extends with one leaf. Complete Set Only $614

Compact, clean lines of contemporary styling, this 6-piece dining room suite is finished in satellite walnut and is complemented with modern styled pewter finished handles. All tops are a mar-resistant laminate. The suite consists of china cabinet, dining table 40" x 48" extends to 60", 3 sidechairs, plus one armchair, all upholstered in 100% nylon tweed. Complete $582
PLUS MANY MORE NEW ARRIVALS
★ EASY CREDIT TERMS ★ TRADES ACCEPTED
★ FREE DELIVERY
CHARGEX VISA master charge Downtown 382-5111 737 Yates St.
8-11

Victoria Times

FRIDAY, AUGUST 11, 1978

GORDON BELL
Managing Editor

STUART UNDERHILL
Publisher

BARBARA McLINTOCK
Editor

Pull the Plug

The common stand of provincial premiers against Prime Minister Trudeau's constitutional amendment proposals does not write finis to nearly two decades of attempts to change our century-old British North America Act.

As a central player in this long little drama for a decade, Trudeau is unlikely to walk off stage now and shelve his grand plans for a new Senate, supreme court, governor-general and a new division of powers between the federal and provincial governments. His reputation as constitutional lawyer and his place in history are at stake.

It is an appropriate criticism of the provincial premiers to ask: all right, since you oppose all the federal constitutional proposals down the line, what is your position? It is fine to criticize Ottawa for attempting to usurp provincial rights, or the snail's pace of constitutional reform negotiation. But consider: if the provinces were in charge of drafting the agenda for change, our great-grandchildren would still be waiting for a new BNA Act.

They know what they're against — any and all proposals out of Ottawa — but what constitutional changes are they for? There are 10 different answers to this question.

Alberta, with less than 10 per cent of the country's population, demands a veto over constitutional changes, a presumptuous assumption on the west's part.

Little British Columbia, equally a small cog in the whole, keeps flogging the idea of five coequal regions instead of 10 provinces — the four maritime provinces would be mashed into one pudding and the prairies another. Of course, B.C. would be a sovereign region to itself. Of course.

Quebec transforms itself into a strong defender of the monarchy, as a bulwark against federal abuse. Premier Rene Levesque loves the Queen? This latest manoeuvre of the separatist Parti Quebecois administration is too cynical for words.

With such a collection of wacky provincial proposals, the federal government's decision to go it alone is understandable. The provinces' refusal to consider seriously the question of constitutional reform — which is not a federal hobbyhorse or optional frill, after all — created a vacuum into which Trudeau stepped with his mixed bag of suggestions.

All the provincial yelling and hair-pulling is a bit late off the mark.

The one sensible suggestion to come out of the Regina premiers' meeting was for Trudeau to "pull the plug" and call an election. His government's mandate is old and out of date. The last election was fought way back in 1974 on the issue of "leadership" and the economy. Trudeau is the only party leader left of the four who entered that contest.

The provincial premiers confidently stall and criticize, knowing that time is running out. Inside a year, they could be dealing with a Conservative government so why waste breath arguing today with the Liberals? If the Tories are elected Canada may get down to serious business. If the Grits are re-elected for another term, that will force the provinces' hands.

The country needs an election to clear the air, to establish a mandate for whichever party forms the government. Pull the plug, prime minister.

Computerized Harmony

You may love computers or hate them but there's no denying them — they are everywhere and perform just about every task man ever had to do manually. A computer digested this, hyphenated the words and set them into type. But it also has spasms where it won't do any work at all. Some days the three commonest words it utters are "system going down."

But today, good news. A German study has found that computer-aided marriages last longer. Forty per cent of couples who met through a computer dating service say their marriages are very happy, according to a study done by a Kiel demographer for the West German government.

The average among couples who met in more conventional ways is less than half that figure, 19 per cent.

People who use computer dating services are usually better prepared for marriage, says Hans Wilhelm Jurgens. "They are planned more carefully. Level-headed objective thought is given to the idea before the step is taken. The heart is not allowed to overrule the head."

Break out the champagne. For marital bliss and fewer divorces, see your local computer.

" . . . time is rapidly approaching when A has to give X number of dollars to B to purchase school supplies for C and D . . . "

MICHAEL KIRBY

Is Small Really Beautiful?

(From a speech, The Conserver Society; Is It Viable?, by Michael J.L. Kirby, president of the Montreal-based Institute for Research on Public Policy, to the 1978 Couchiching Conference.)

In an article in *The Washington Post* several months ago, Theodore A. Wertime wisely observed: "It is no easier for a civilization to accept the facts of its aging than for a man or woman to do so for themselves. History is littered with the corpses of societies that failed to read the true portents of their threshold moment — the point at which the bell curve of exponential growth, prosperity, and rising life expectancies began to turn downward toward decline."

Many contemporary thinkers believe this is, in fact, just such a time and point to several factors as evidence:

- our insatiable self-indulgence.
- our acceptance (without long-range planning) of the wholesale depletion of our natural resources.

Too Indulgent

- our apparent acquiescence to permanent levels of high unemployment.
- our continued indulgence of government's growing extravagance and bureaucracy (though, as the vote on Proposition 13 showed, there is some evidence of change in this area).
- our indifference to an educational system which is floundering because of lack of purpose.
- our ineffectiveness in redistributing wealth well enough to avert poverty on a world-wide, unprecedented scale.
- our failure to cope with urban growth, with the serious consequence of decayed inner cities and dry rot among their citizens.
- our apparent disregard for our environment, best characterized by the problem of pollution in all its forms.
- our apathy is permitting urban sprawl to eliminate thousands of acres of our best farmland.

Others, though not denying we live among a variety of crises, disagree with diagnoses which predict any form of catastrophe. They pin their hopes on technology, assuring us that technological innovation will once again rescue civilization before the ultimate crunch comes — before any permanent disaster strikes. . .

Ever since the publication of *The Wealth of Nations* in 1776, growth has been recognized as the distinctive characteristic of a capitalist society — at once its chief glory and its principal concern. In our own time growth is still celebrated because it has also been recognized as the most important precondition to social harmony. For it is out of the profits arising from this growth . . . that we have been able to build a society in Canada . . . where, relative to most of the rest of the world, we are clearly among those twice blessed.

But what has never been recognized until recently is the negative aspect of growth — its encroachment on the carrying capacity of the globe. It is this, more than anything else, which prompted the Science Council to articulate the principle that Canada must move from a consumer society to a conserver society. The Science Council argued, with considerable conviction, that we are in trouble because we are reaching the limits of our capacity to support growth, both physical and social, on an orderly basis . . .

Unfortunately many of these Canadians (those who are arguing for the conserver society) have grasped the notion of a conserver society as desirable without even asking themselves whether such a society could be economically, politically, or socially viable . . .

Implicit in the "small is beautiful" slogan of the conserver society is a commitment by all of us to, among other things, make the most rational use of diminishing resources, to minimize social and ecological disruption and to share our wealth equitably with our fellow man. These are laudable goals, obviously. But they are ***undesirable*** goals if the society which attempts to meet them bankrupts itself economically, politically and socially in the process . . .

If the past decade has developed any general intellectual symbol, it is the recognition of the implications of finiteness. During this decade, human life has been found to be circumscribed and constrained to a degree never before imagined.

World Is Finite

This is a remarkable change from the first 70 years of this century when the doctrine of progress, the ideal of the frontier and the assumption of resource inexhaustibility were key pillars of a secular, rational faith in continuous material progress . . . We believed we would be able to replace or regenerate resources indefinitely and that the exponentional curve of scientific development would solve all of society's problems . . . As the last decade has taught us, however, this faith was misplaced. We have now learned that continuous rapid change and growth can be very much of a mixed blessing.

We now accept a different frame for our picture of the world: Buckminster Fuller's spaceship earth, a system both closed and finite in its resources. While we cannot as yet judge whether this emerging viewpoint is any more correctthan the one it replaces, we can be sure that consideration of the implications of finiteness will condition . . . responses to many issues for some time to come. Indeed, the notion of a finite world is so pervasive and all-encompassing that economic development possibilities will never again be judged solely on their economic merits. Instead, future judgment will take into account our understanding — however tentative — of the problems associated with the current human condition and the finiteness of the world.

First of three articles

FRED CLEVERLEY

A Comedian in the Chair

WINNIPEG — How far can the representative of the Queen go in making his own speeches? In a constitutional monarchy, the Queen, or her representative, traditionally says in public only the words written by her elected representatives.

But Manitoba's lieutenant governor, F. L. (Bud) Jobin, has taken ad-libbing to the point where even the opposition house leader says he is in danger of "singlehandedly" destroying the monarchy, and doing for the Quebecois what they have not been able to do for themselves.

These comments came from Sid Green after Jobin had put aside his prepared speech at the close of the Manitoba Legislature's 1978 session, and turned to notes he had prepared himself.

Jobin did so in spite of a warning issued to him by the government house leader, Warner Jorgenson, who said the Manitoba government did not want any repetition of the ad-libbed prayer for a solution to Canada's unemployment problem voiced by Jobin when the session opened.

No Wooden Nickels

At the close of the session, Jobin went much further, covering many of the province's problems with strikes.

These remarks caused Green to comment that: "I think in this country, Quebec notwithstanding, the majority still favor the monarchy and don't want to see it damaged in any way by the remarks of the Queen's representative."

The objections arise from the double meanings in the words used by the lieutenant-governor. He said: "Now just for a minute, for those of you who expect me to say something, and this is not in text, if it be taken by you all in good nature, and in a sense of facetiousness, with no offence meant and to send you home, I hope and trust, with a smile, may I observe, with all our labor pains that we have had, may observe of this period of four months, that all of you have been true-blue, that you have played it the safe way, that you nurse no grudges, that you have been very constructive, that it has been a very beefed-up session, and between now and the next time we meet, may I pray that we do not have to accept any wooden nickels and that you receive notification of the next session by post."

In these few words, Jobin touched on the Manitoba brewery dispute (true blue) the food handler's dispute (safe way) the construction workers dispute (very constructive) the meat packing dispute (beefed up) the INCO plant shutdown (wooden nickels) and the possibility of a mail strike.

The lieutenant-governor's action was somewhat more deliberate than his earlier ad-libbed prayer for employment, in that he had prepared notes and later explained to reporters exactly what he meant.

Premier Sterling Lyon said the remarks were "unacceptable," and said he would be forced to discuss the situation with Prime Minister Trudeau, since the federal government appoints lieutenant governors of provinces and pays their salaries.

Lyon obviously had decided that additional remarks made by the lieutenant governor had political connotations. The lieutenant-governor had said: "At the opening of this session, I did pray that unemployment would be solved and to an extent my prayers have been answered in that employment is no worse. And now at this time I pray not, but I beseech those engaged in the labor disputes in Manitoba, be they the unions or be they the management, that they bear in mind that these are not good things for the province, and I would ask both sides to give heed to what they are doing in our province. I would now, then, like to thank you members that have served well. I would like to thank those people that have served you well, and I would like to thank the media. And may I suggest you go home now and cool it."

BUD JOBIN
. . . he meant what he said

The words sounded as if Jobin was putting the government into the labor disputes, a course that had been studiously avoided by Lyon's government. And his admonition to members of the legislature to "cool it," was interpreted as being more than "a nice thing to say," as the lieutenant governor later described the phrase.

Jobin's remarks were not accepted graciously by other parties. Senator Eugene Forsey, considered to be a constitutional expert, said he (Jobin) had "no business doing this at all," and recalled that two other lieutenant-governors (one in Quebec in 1879 and one in British Columbia in 1900) had been removed from office by federal orders in council. Senator Forsey said that the reasons for the removal in these cases had been more serious, but said that Jobin's actions were "not in keeping with the dignity of the occasion," and could become grounds for removing him from office.

Opposition leader Ed Schreyer said the lieutenant-governor's remarks were "a matter for extreme uneasiness," because of the danger of misinterpretation. Schreyer said it was really a matter of common sense, but with a potential for difficulties, even grave difficulties, if perchance he (Jobin) were to say something bringing him directly into the partisan political arena.

Wit Unappreciated

"As long as he doesn't do that, it can only be described as unorthodox and a departure from tradition, but not harmful as long as it is not capable of being misinterpreted," Schreyer said.

But members of Schreyer's own party had on several occasions attempted to turn the lieutenant-governor's earlier prayer for employment into political advantage.

Jobin is willing to admit that he has broken with tradition, but said: "but really and truly, I don't know of any rules that say I can't."

Jobin repeated his intention to make unscripted remarks in the legislature. "If there are things I think I should say, and certainly not politically controversial ones, I would keep on ad-libbing until Ottawa tells me to cease and desist," he said.

Earlier, he said that he would "be damned" if he would just be a figurehead, and said he intended to stay on for his full five-year term.

"You're damned right I will. I have two years and eight months, less five days to go," he said.

Premier Lyon, who termed the remarks as "unacceptable," has taken no other action. There has been strong support for the lieutenant-governor on radio open line shows, where his remarks have been interpreted as being anti-government.

But it is virtually certain that Premier Lyon will not long tolerate any opposition, real or interpreted, that is not elected to office.

letters

Corporate Welfare

Those who worry about their taxes being used to supply welfare payments to the needy will be doubly or trebly concerned about their tax money being used by the federal government to supply welfare payments to the tune of $78 million (or is it only $68 million?) to the impoverished Ford Motor Company to set up a plant in Ontario.

Ford and General Motors are in the top ten of the richest companies in the world, so why should you and I have to bribe them to come to this country?

It is extremely suspicious. One wonders what under the table manoeuvrings are going on?

Personally I never regret those who need welfare getting it. I only wish that welfare payments were higher, but of course how can they be when Trudeau has to give it to the multi-million dollar multi-nationals? — Eve Smith, RR #1, Port Washington, B.C.

Wolfe at Door

The Wolfe is at the door again and boasting of another huge surplus in government funds.

This is being achieved by overcharging, over taxing the gullible public right and left.

Another fair slice of it comes from cuts in services to the needy and sick, from scoffing federal funds earmarked for pensioners and other needy people.

A pensioner was on the radio recently saying of the last federal increase towards Mincome, old Grabby Vander Zalm took $3.67 of it off his rental subsidy. He said there had been no increase in Mincome since David Barrett but plenty of cuts.

That surplus is a shame and the people should be getting the advantages now instead of the Socreds trying to buy their votes next time round. Once again, God preserve us from another disaster like this! — P. Simpson, 2536 Forbes Street.

Smokers's Rights

It is time that Dr. Ray LeHuquet (medical director of the Royal Jubilee Hospital) and his cronies were brought to a dead halt. The campaign to eliminate smoking in Royal Jubilee Hospital is going far beyond the question of reasonable restrictions in the interests of fire safety, etc. It is now in the realm of erosion of human liberties and the creation of a "police state" within the hospital (or should it be "prison" with the good doctor being "warden"?).

For many who are confined to the hospital for extended periods it seems like a prison anyway and to be denied the privilege of smoking in one's room (where most time is spent) is to be double damned.

Dr. LeHuquet should direct all his attention to the quality and quantity of medical care. That alone should keep him very busy!

Perhaps he is forgetting that RJH is a general hospital, owned by the people of British Columbia, who pay a large price for its facilities and personnel (including his not inconsiderable salary). It is not the private playground of the medical profession, the administrators, the bureaucrats, etc., as they seem to like to think it is.

Naturally the restrictions do not apply to veterans. Because, individually, they would tell him to go to hell. And, collectively, they have the Legion to shoot down such nonsense. Will we hear from the human rights people on this subject? Not likely! — G. I. Powell, Victoria.

Catching Small Fry

In reference to the *Times* article of August 4, Store Detectives Harassing Aged:

It seems the private investigators are not able to catch the big time shoplifter, so in order to justify their salaries they pick up the small fry and make a big thing of it.

Some stores make a most confusing impression on a customer, with overloaded shelves, tables and counters, near-to-invisible clerks, long waiting lines at the checkouts. When the buying public is accused of shoplifting, then the stores are just as guilty for encouraging it. — E. Diegel, 2086 Oak Bay Avenue.

Dancers' Thanks

The members of the Dream Dance Workshop, now known officially as the Spectrum Dance Circus, wish to extend their thanks and gratitude to the citizens of Victoria who attended the workshop performance in Market Square July 21-22. The response we received during and after the performance confirmed our belief that there is indeed an appreciative audience for dance in Victoria.

Thank you Victoria for your support and encouragement. — Constantine Darhna, Artistic Director, Spectrum Dance Circus, 1318 Broad Street.

VICTORIA TIMES, established 1884 is published every afternoon except Sunday by the Times Publishers, 2621 Douglas Street, Victoria, B.C. V8W 2N4, a division of FP Publications (Western) Limited. Second class mail registration No. 0625. All undelivered copies and notices of change of address to be sent to the above address. The Canadian Press is exclusively entitled to reprint the local news published herein.

Canada's Jaycee Men of the Year?

By DOUGLAS FISHER

OTTAWA — After the midsummer madness of last week, we should admit we take our politicians too seriously, particularly the two federal ones who head our major parties.

Why not try laughing at them and their mutual and very eclectic incompetence?

Several times lately I have repeated to myself two hoary platitudes of our politicians. It seemed the thing to do after a comparative reading of Trudeau's address to the nation and Joe Clark's address to the National Industrial Strategy Conference of his party.

The platitudes are familiar to you. First, Canada is a terribly difficult country to govern. Second, Canada must be a durable proposition to have survived, given the quality of its politicians.

I did not see Clark's performance to judge firsthand its style and eloquence. A collegue who did, not a Grit, said it was "standard Clark . . . ineffective!" Certainly, in its written form, Clark's address would not win passing marks in Grade 12 literature and composition.

Mr. Trudeau tried to make sure we all saw his performance. Most of the veteran fans of politics with whom I talked agree with me that it rates with John Diefenbaker's ill-starred trip by train to Quebec City at Christmas time in the early '50s as the most droll and baffling single performance in modern times by a Canadian prime minister.

The mutuality or joint enterprise nature of what our two leading politicians are telling us is obvious. For example, Clark is deeply concerned about the intrusions and the arrogance of government. He said:

"If there has been one single fundamental failing during the last 10 years in Canada, it has been the sense of competition and of adversity that has existed between the Government of Canada and the other central powers in our community."

Trudeau says much the same thing in another way:

"We will remove the intrusions of many government policies and regulations from individuals and businesses; in some cases this will mean returning functions to the private sector, in others it will mean removing the heavy hand of government and its drag on personal initiative."

Clark jokes at his conference that it is a sure bet a Tory government will dispose of PetroCan within two years; Trudeau is not that specific but he gives a broad assurance of reprivatization under his government.

So both Clark and Trudeau are determined to end confrontation between government and business, and to reduce governmental intrusion into business. Both are committed to slashing government numbers in manpower and in dollar spending.

For example: Clark sympathizes with the brave, forefront runner of Manitoba, Premier Lyon, in his new pioneering.

"Most of the premiers I know," said Clark, "are concerned about cutting cost and indeed who would feel more free to proceed with the reduction of costs if they felt they didn't have to do it alone and stand the gaff as Sterling Lyon has stood the gaff because he is too much in front on issues that are more unpopular especially when you're doing them alone."

Isn't Clark mistaken on the unpopularity of slashing workers and spending from government? Either that, or both he and Trudeau are determined on taking the unpopular route. Trudeau told us: "We will be cutting $2 billion from current and planned expenditures . . . We will achieve zero growth in the federal public service . . . There will be an actual reduction in the numbers of civil servants next year . . . The federal government will be very tough in public sector wage negotiations."

With our chief party leaders on the same track one has to wonder whether it isn't time for a truly national coalition government. Preposterous, you say? No more than their reshrouding of the ghost of Prime Minister R. B. Bennett, in his early Depression phase (1930-1932).

At its simplest they say: "Let us retrench ourselves back to prosperity!"

Trudeau insists: "I am very confident that the measures I have announced tonight will help bring that promise about."

Clark won't share that confidence so long as Trudeau is the prime minister; the point is that he and the prime minister, beginning from different positions have come up with an identical program. To cap it, spokesmen for both the Canadian Chambers of Commerce and the Canadian Manufacturers Association said after the Trudeau show that they like the program, that it is really their program, what they've advocated for years.

Doesn't one need, above all else, a sense of humor this midsummer of 1978 as both our PM and his would-be replacement declare a similar salvation for us in retrenchment and smaller government?

CLARK
. . . identical program

TRUDEAU
. . . baffling performance

Each man seems entitled to be named the Jaycees' Man of the Year.

Perhaps Clark deserves more credit than Trudeau. The leader of the official Opposition has only a handful of advisers schooled officially in economics, whereas the prime-minister has among his half million officials more than 2,000 who have at least honor BA's or better in economics. Despite this preponderance in Trudeau's favor, he has come up, after 10 years in power, with only the economic prescription of the Chambers of Commerce, whereas Clark got to them in two years and with so much less help.

What is This Thing Called Love, the Psychologist Asks

"Love is the strange bewilderment which overtakes one person on account of another person."

——James Thurber and E. B. White in "Is Sex Necessary?"

"I believe myself that romantic love is the source of the most intense delights that life has to offer."

——Bertrand Russell in "Marriage and Morals."

"Love is the word used to label the sexual excitement of the young, the habituation of the middle-aged, and the mutual dependence of the old."

—— John Ciardi

By LESLIE BENNETTS

For millenniums, poets have rhapsodized over it, lovers have suffered over it, and parents have blustered about it. Nobody, however, has ever claimed completely to understand it. "What is this thing called love?" wonders the song, and, at one time or another, surely every individual has asked the same bemused question.

Love's mysteries may have withstood the investigators of another era, but no longer. The ultimate bastion of human caprice is now being assaulted by a small but resolute band of social scientists bent on discovering its secrets and laying them out for all the world to examine.

Chief among their number is Dr. Elaine Walster, a University of Wisconsin psychology and sociology professor who has spent the last 15 years studying various aspects of interpersonal relations; using techniques that range from in-depth interviews to laboratory experiments, Dr. Walster estimates she has seen over 100,000 people. Passing through New York the other day to talk about that which makes her world go round, Dr. Walster explained her choice of subject with a cheerful: "I'm very nosy, and I like to live vicariously."

WALSTER . . . an $84,000 research grant

Not everyone shares Dr. Walster's enthusiasm for research into human intimacy, however. Sen. William Proxmire, for example, upon learning of an $84,000 National Science Foundation grant to study the differences between "passionate love" and "companionate love," promptly awarded Dr. Walster and her colleagues his Golden Fleece Award for wasting the taxpayers' money. "I object to this not only because no one — not even the National Science Foundation — can argue that falling in love is a science," said the senator. "I'm also against it because I don't want an answer."

Such attacks have helped dry up funds for her work, according to Dr. Walster, who believes that coming up with some answers is important nonetheless. That, added the 40-year-old psychologist, is a view more likely to be shared by women than men.

"It seems the women I talk to realize family relations are incredibly important for a society," said Dr. Walster, "and feel comfortable talking about love and sex and interpersonal relations. But I meet so many men who say that sort of thing is silly, and what does it have to do with the gross national product? Nobody seems to get upset about doing studies about why rats run faster in the middle third of the runway, or about how many polls on Jummy Carter's popularity we've had . . .

"You would think there would be one poll that would ask: Are you in love with your partner? There are a lot of people who go around thinking something's wrong with them because of what they don't have. If there was ever an area that needed research, this is it: to find out about marriage and what's realistic, what it's reasonable to expect. It helps to know there aren't blissful people out there who are so much happier than you are — because nearly everybody secretly thinks there are. Everyone thinks someone else has it, but we haven't found those wonderful couples everybody has in mind."

In the matter of companionate versus passionate love, for example, would it not be easier for people to reconcile themselves to the waning of passion (and perhaps stay out of the divorce court) if they knew for sure that everyone else was in the same boat? For according to Dr. Walster, six to 30 months is the average duration of the kind of heart-stopping, I'm-about-to-faint romantic frenzy we all think of as being "in love."

"For most people, intense passion started to tail off after a couple of years, although for some at the upper end of the continuum it was five or six years," Dr. Walster reported. Obstacles to love, moreover, apparently provide a powerful goad to passion; in an extramarital affair where the partners are denied unlimited access to each other, passion may last far longer than if they actually achieve the constant togetherness they may so long for.

Parental disapproval is another highly effective spur, it seems; the best way for parents to break up a relationship is evidently the time-honored admonition of advice columnists that they mind their own business. Active opposition is likely to boomerang — which, recalled Dr. Walster with a smile, is doubtless the reason she and her husband wed.

Colleagues on a research project at Stanford University, Elaine Hatfield and William Walster were just "good friends" until he took her home to meet his parents, who immediately began to lobby against the young woman, because she came from a different ethnic and religious background. The couple promptly got married, and 17 years later they're still together, as well as collaborating on such works as their recent book, *A New Look at Love*, a compendium of their own and other research.

Although she described herself as an incurable romantic, her husband, said Dr. Walster, feels quite comfortable with the companionate love that, with luck and tender loving care, can replace a dwindling passion. And Dr. Walster has found, rather to her amazement, that fully half of her subjects actually prefer the stability of that quieter friendship and affection to the wild *sturm und drang* of grand passion.

New York Times

A Farewell to Arms

russell baker

"Is Sex Necessary?" E.B. White and James Thurber once asked. The five-pound, 12-ounce answer, delivered by a British obstetrician in London is, "No."

What we now call "sexual relations" will doubtless continue for some time to come, such is the power of habit and reflex, but it will become increasingly pointless. The birth of baby girl Brown carries us into a new era in which people can and will be born of eggs fertilized in the laboratory. Nature's most powerful demand, preservation of species, can henceforth be satisfied without the entangling physical alliances between man and woman that has been required until now to perpetuate the race.

* * *

The human sex drive is a biological imperative—some might say "tyranny" — devised by nature to maintain an adequate supply of people. Develop another method for maintaining the supply and nature, that most pragmatic of managers, will create powerful new urges to use it.

Nature doesn't care how people are created. It looks only at the bottom line. If the laboratory can get the job done, fine. Nature will begin to insinuate into human beings an irresistable desire to go to laboratories and get their eggs fertilized.

No one should worry that this will happen immediately, of course. Sexual relations between humans will probably continue without much abatement for several more years. It takes time for nature to get rid of archaic creations after they have lost their point. That's why the appendix is still hanging on and why a lot of men still wear neckties.

The urge for sexual relations will probably continue to linger, too, but only as a minor nuisance, like the appendix, or a ridiculous relic or antique conformity, like the necktie.

Now that British science has shown the way, we can probably expect the mutation to begin as a fad. Couples who like to ride the front wave of trends will take to it because it's new. Militant women will cotton to it to demonstrate the unimportance of men, and egotistical males will offer their fertilizers to technology to sow the population with their magnificent genes.

In the longer run we can probably expect to see a change in the definition of "sexual relations." This will create vast social changes. At present, the term "sexual relations" connotes humans embracing. Once it begins to connote a visit to the laboratory, many words now in common use will become taboo and will certainly not be printed in family newspapers.

The word "laboratory," for example, will doubtless come to be considered dirty as words now associated with the old-fashioned methods of preserving species are considered dirty. The urge to take one's eggs or fertilizers to the laboratory will be sung about as fevers in the blood. Poems will rhapsodize about embryonic cultures.

* * *

One shudders to think what Saturday night will be like once nature loses interest in making people embrace. Endless probably, like Sunday afternoon. Will women and men continue the rites of courtship? Movies and dancing, a grapple in the van?

It is hard to say. Women and men nowadays perform these ancient rituals despite the fact that relations between them seem to have little to do with preserving species anymore, now that contraceptive technology has reduced satisfaction of the reproductive drive to little more than light calisthenics.

The present case, however, is one in which nature has no alternative but to keep the sexes going through the motions. The motions may be sterile, but nature has seen fit to keep men and women re-enacting them, probably on the hunch that if they keep at it long enough they will eventually become tired of not having any new people to show for so much toil and take a fling at reproduction. It's hard to say. Nature is cranky.

* * *

It's possible, once people of both sexes have lost their drive to go back to the apartment and succumb to lustful urges to go to the laboratory instead, that men and women will still want to go there together.

What they will do when they get there, only nature knows. The women will probably dab formaldehyde behind their ears while the men light Bunsen burners. If this sounds unlikely to you, it would curl your hair to hear some of the things men and women do nowadays when they close the apartment door after coming back from the disco parlor.

Man and woman enslaved by the sex drive do weird things. They don't change when the sex drive is replaced by the laboratory drive. Nature is going to keep the world amply supplied with us, in spite of ourselves.

New York Times

Our GLEN LAKE Store
CLOSE OUT
CONTINUES
EVERYTHING MUST GO!
HURRY, HURRY, HURRY!

Lamps
Stereos
Chairs
Bedroom Furniture
Living and Dining Suites
TVs
Tables
Beds
Love Seats
DUE TO THE EXTREMELY LOW PRICES WE MUST CHARGE DELIVERY. NO EXCHANGES. ALL SALES FINAL.
FINANCING AVAILABLE AT BANK RATES
HUGE SAVINGS also available on UPHOLSTERY Materials and Supplies
REMEMBER BUSINESS AS USUAL AT 851 JOHNSON AND HILLSIDE SHOPPING CENTRE.
Tillicum FURNITURE GLEN LAKE
2612 SOOKE ROAD Near Jacklin Rd. 478-0522
OPEN MON. to SAT. 9-5
7-29

TORONTO STOCK EXCHANGE TRADING

Distributed by CP
Toronto Stock Exchange—Aug. 11

Quotations in cents unless marked $. z—Odd lot, xd—Ex-dividend, xr—Ex-rights, xw—Ex-warrants. Net change is from previous board-lot closing sale.

	Sales	High	Low	1:40 p.m.	Net Ch'ge
		A and B			
Abacus	13000	$6⅜	6⅛	6¼	+ ⅛
Abitibi	7372	$14¾	14⅜	14⅜	— ⅜
Abitbi 10	446	$55¾	55¾	55¾	+ ¼
Action Trd	600	112	112	112	+ 2
Afton Min	300	$8⅞	8⅞	8⅞	— ⅛
Agnico E	14000	$6⅝	6⅜	6⅝	+ ⅛
Agra Ind A	2000	$7⅛	7	7	
Ahed M	z10	191	191	191	
Alt Energy	2006	$17	16¾	16¾	— ¼
Alta Gas A	7647	$16	15¾	15⅞	— ⅛
Alta G C p	z50	$72⅝	72⅝	72⅝	
Alta G E p	200	$28	28	28	+ ¼
Alta G F	550	$28⅜	28⅜	28⅜	— ⅛
Alta G 9.76	z80	$28¾	28½	28½	
[illegible]					

today's markets

Toronto

TORONTO (CP) — The Toronto stock market was mixed in active mid-afternoon trading today.

Volume of trading by 2 p.m. totalled 2.78 million shares, down from 3.24 million at the same time Thursday.

Advances led declines 208 to 172 with 244 issues unchanged.

Among industrials, Pacific Petroleums declined 1 to $39¼, B.C. Forest Products ⅞ to $33⅞, B.C. Sugar A ¾ to $29½, Royal Bank ⅛ to $33½ and IAC Ltd. ¼ to $20.

Bow Valley Industries gained 2 to $36¼ after reporting sharply higher earnings, Finning Tractor 1 to $26, Cara Operations ¾ to $23½, Montreal Trust ¾ to $19 and Magna International A ¾ to $31¼.

McIntyre Mines dropped 1¾ to $26, Camflo ⅜ to $16 and Gibraltar Mines ⅜ to $5¼. Giant Yellowknife Mines rose ¾ to $15¼ and Conwest Exploration ⅜ to $7¼.

Siebens Oil and Gas slipped ¼ to $33¾, Canadian Superior Oil ¼ to $64¾ and Canadian Reserve Oil and Gas ¼ to $12⅛. Numac Oil and Gas advanced 1 to $40½ and Total Petroleum North America ⅛ to $15⅜.

New York

NEW YORK (AP) — The stock market pushed ahead today after wavering back and forth for much of the week.

NYSE volume came to 22.82 million shares in the first four hours of trading.

Sony led the NYSE most-active list and was unchanged at $8; a 333,000-share block traded at that price. Chrysler was up ¼ to $12¾. Sears Roebuck rose ¼ to $24½. Philip Morris rose 1⅛ to $72⅝. The company has declined comment on reports it is ready to market a new low-tar cigarette.

Montreal

MONTREAL (CP) — Major indices continued falling off but issue prices were buoyant in moderate trading on the Montreal Stock Exchange. Weston Ltd. climbed ¼ to $20, Union Carbide Canada ¼ to $18, Macmillan Bloedel ⅛ to $22¼, Simpson's Ltd. ½ to $6½ and CP Ltd. ⅛ to $21⅜. Alcan declined ¼ to $35½. Among speculative issues, Dynamic Mines slid four cents to $1.44 on a volume of 10,000 shares traded.

London

LONDON (CP) — The London stock market was fractionally higher near the close of light trading. The Financial Times index was up 0.8 to 514.8 an hour before the close. Industrial equities moved higher, while oil issues declined. Mining shares continued firm with new records in the bullion price. Canadian stocks were mixed to easier.

Wholesale Bank Plans B.C. Site

VANCOUVER (CP) — Chemical New York Corp., known as the Chemical Bank, is to open a Vancouver office Sept. 7.

William B. Young, vice-president, will be in charge, with a staff of two or three to start.

Chemical Bank now has a branch in Toronto called Chemical New York Canada Ltd., and in Montreal known as Chemcho Leasing Ltd. Young now is in charge of the Toronto branch, and will move to Vancouver.

"We are the sixth largest bank in the U.S.," said Barry R. Koling, a bank spokesman. "In Canada we are mainly in the computer hardware and leasing business."

POSITION OF
STORE MANAGER
Would you like to take on the challenge of managing a small retail store that specializes in the sale of souvenir and giftware products in downtown Victoria? If so, we may have just the opportunity you are looking for. We offer an attractive salary and employee benefit package and would welcome an enquiry from you.
Please send resume to
VICTORIA PRESS BOX 727

Yesterday's Closing Averages

TSE 300 INDEX

	Close	Ch'ge	high	low
TSE 300	1219.87	—1.58	1221.45	996.88
Minerals	1032.76	—6.09	1040.23	769.09
Financ'l	1135.58	+6.50	1135.91	919.49
Oil, Gas	1578.73	—2.98	1581.71	1305.89
Industry	1006.83	—2.37	1009.26	822.68
Utilities	1374.84	—9.11	1383.95	1211.13
Consum	1106.04	—2.18	1108.22	888.77
Merch	1096.43	—0.06	1096.49	816.08
Forest	1198.44	+4.29	1198.44	834.62
Transp't	1431.27	+5.92	1436.92	1100.57
Pipeline	1460.36	—21.33	1492.94	1282.82
Manage	1432.76	+6.66	1432.76	1151.86
Comm.	1304.08	—3.68	1307.76	1006.38
Golds	1601.97	+9.91	1601.97	1205.62
Building	1914.19	+5.05	1935.02	1373.19

NEW YORK

	Open	High	Low	Close	Ch'ge.
30 Ind	889.73	898.39	880.20	885.48	—6.15
20 Trn	248.05	250.78	244.94	246.45	—3.45
15 Utl	107.37	108.12	106.63	107.41	—0.07
65 Stk	306.98	309.93	303.73	305.64	—2.38

MONTREAL

	IN	UT	BA	CO	PA
Chge		—0.12	—0.03	—0.41	—0.17
Thurs.	199.67	184.56	287.03	206.97	132.35
Pr close	200.23	184.68	287.06	207.38	132.52
Wk ago		195.86	183.08	203.70	128.70
Mth ago	180.12	170.57	273.70	189.18	113.98
78 high	200.78	185.56	288.95	207.77	133.05
78 low	162.70	158.65	228.01	170.78	90.88

Volume 648,699

Foreign Exchange

MONTREAL (CP) — Friday's foreign exchange nominal selling rates at 11 a.m. EDT supplied by the Bank of Montreal: These rates are called nominal because they fluctuate during the day and vary at each bank. Australia dollar 1.3240; Austria schilling .0798; Bahamas dollar 1.1360; Barbados dollar .5017; Belgium convertible franc .03625; Bermuda dollar 1.1360; Brazil cruzeiro .0659; Bulgaria lev 1.2527; China renminbi .6810; Czechoslovakia crown .2200; Denmark krone .2085; East Carribean dollar .42660; France franc .2630; Germany mark .5740; Greece drachma .0328; Hong Kong dollar .2415; Hungary forint .0284; India rupee .1460; Italy lira .001365; Jamaica dollar .7250; Japan yen .006090; Kuwait dinar 4.1263; Mexico peso .0520; Netherlands guilder .5300; New Zealand dollar 1.2075; Norway krone .2175; Poland zloty .0255; Portugal escudo .0260; Romania leu .2431; Saudi Arabia riyal .3278; South Africa rand 1.3137 Spain peseta .01507; Sweden krona .2570; Switzerland franc .6765; Trinidad and Tobago dollar .4780; United Kingdom pound 2.1864; United States dollar 1.1314; U.S.S.R. ruble 1.5974; Venezuela bolivar free .2662.

Quotations in Canadian funds.

Early Quotes

By The Canadian Press

Following are 10:15 a.m. PST prices on a selected list of stocks provided by the Vancouver Stock Exchange. Net change is from previous day's close.

Stock	Sales	High	Low	10:15	Ch'ge
		Resource and Development			
Eagle R	159700	20½	19	19	—2
Keith	25500	65	64	65	+2
Charltn	25000	68	65	67	—1
Nthair	23750	350	340	340	
Grnlnd	17000	16	15	15	+1½
Yukn Gd	16500	47	45	47	
Amber	14000	44	42	42	—1
Mtn Stat	13400	380	365	365	—10
Cheyen	13101	430	410	420	+15
Hihawk	11000	25	23	25	
		INDUSTRIALS			
Athbsc	2200	220	215	220	+5
Sartoga	1300	470	470	470	
Stelco A	800	$26¾	26¾	26¾	
Doman	600	$6¼	6¼	6¼	+ ⅛
Comput	500	20	20	20	
Arnbsd	200	100	100	100	

VANCOUVER

VANCOUVER (CP) — Prices were mixed in moderately active trading today on the Vancouver Stock Exchange. Volume to 11 a.m. PDT was 1,177,015 shares.

In the industrials, Daon Development remained unchanged at $10 on 5,800 shares and Athabasca was up .05 at $2.20 on 2,200. Saratoga Processing was unchanged at $4.70 on 1,300 and Stelco A was unchanged at $26¾ on 800. Doman Industries was up .25 at $6⅜ and Computrex Centres was unchanged at .20.

On the resource and development board, Eagle River Mines was down .01½ at .19½ on 162,700 shares and Northair Mines was up .05 at $3.45 on 32,150. Highhawk Mines was unchanged at .25 on 30,000 and Charleston was down .01 at .67 on 28,500. Keith Copper was up .02 at .65 and Greenland Exploration was up .01½ at .15 on 23,000.

Channel Copper Mines led traders on the curb exchange, gaining .11 at .61 on 66,300 shares. Abella Resources was up .01 at $1.08 on 28,100, Westmount Resources was up .07 at .63 on 27,250 and Meridian Resources was up .01 at .32 on 19,500.

LONDON

LONDON (CP) — Closing stock quotations Friday in new pence unless pounds are indicated, x-indicates that quotations includes dollar premium based on latest conversion rate, 0.6430. Associated Brit Foods 76; Babcock and Wilcox 145½; Bass Charrington 170; BICC 125½; xBlyvoors 480; BOC International 75; Boots 222½; Bowater 206½; Brit Am Tomb 329½; Brit Assets Trust 86½; Brit Petroleum 862; Buffels £14 1-16; Burmah Oil 74; xCanadian Pac stgx 14⅝; xCharter Cons 154½; Cons Gold 200½; Courtaulds 121; De Beers 451½; Distillers 199; Dunlop 73; EMI 153½; xF.S. Geduld 26 1-16; Gen Elec 309½; Glaxo 610½; Grand Metropolitan Hotels 119¼; Gr Un Stores 322; Guest Keen 284½; Hawker Siddeley 242½; Hoover 279½; ICI 400½; Imp Tob 87¼; Kloof 822½; Marks and Spencer 164; Metal Box 374; Minorco 193½; xPhillips 945; Pilkington Bros 623½; Plessey 103; Rank A 268; Rio Tinto Zinc 241½; Roan Consol 74; Sel Trust 452; Second Scott Inv 115¼; Shell T and T 577½; Tanganyika 182; Thomson 259½; Thorn 394; Tube Investments 412; Ultramar 264½; Unilever 558; Union Corp 321; Vaals £22; Vickers 183½; Western Driefontein 36¼; Western Deep Level 12¼; W Holding 31¼; Woolworth 72; Zambian Copper 17½.

Bonds: Brit Transport £64⅞; Brit Cons 21⅛; Treasury 8½ 93 7-16; War Loans 31⅝.

LONDON METALS

LONDON (AP) — Closing metals in pounds sterling a metric ton; silver in pence a troy ounce:

Copper spot 736-737; copper future 754-754.50

Tin spot 6,665-6,675; tin future 6,590-6,595

Lead spot 326-327; lead future 330.5-351

Zinc spot 321.5-322.5; zinc future 330-330.5

Silver spot 287.1-287.3; silver future 294.3-294.4

$ EXCHANGE

In Victoria today purchase of U.S. funds in terms of Canadian dollars is 1.1295 for cash, 1.1300 for cheques and 1.0950 for coins. Selling rates are 1.1430 for cash and 1.1400 for cheques.

MONTREAL (CP) — U.S. dollar in terms of Canadian funds at noon today was up 13-100 at $1.1361. Pound sterling was up 1 29-50 at $2.2318.

In New York, the Canadian dollar was down 1-5 at $0.8802. Pound sterling was up 19-20 at $1.9645.

CATTLE

CALGARY (CP) — Receipts to 11 a.m. at the Calgary public stockyards totalled 250 head, including a light run of replacement steers and heifers and a few feeder cows.

There were no slaughter steers or heifers on offer. Too few slaughter cows were offered to quote.

Feeder sales were mostly good feeder steers and heifers which sold steady to a good local demand. Feeder cows remained steady.

Good feeder steers 700-800 pounds 73.50-76. Good feeder heifers over 700 pounds 59-64.50, 600-700 pounds 60-64. Feeder cows 40-51.50.

CLOSING VANCOUVER STOCKS

Complete tabulation of Thursday transactions. Quotations in cents unless marked $. Net change is from previous close of same lot type.

Stock	Sales	High	Low	Close	Net Ch'ge
		Resource and Development			
Aaron	600	260	255	260	
Atton	100	$9	9	9	
Agassiz	10400	151	148	149	—1
Amber	31500	44	40	43	+5
Andex	1500	13	13	13	+1
Anglo Bo	16000	215	202	210	—2
Arcdia	5000	14	14	14	
Azure	2900	112	110	110	+5
Barier R	12000	47	45	47	+2
Blmorl	9200	142	138	142	+2
Benson	667	23	23	23	
Betina	4000	72	70	70	
Bow Rvr	5000	18	18	18	—2
Brent	900	150	140	140	
BX Dev	620	445	435	445	+10
Caldnia	8400	112	110	110	—2
Camro	1000	25	24	24	—3
C Barr	4300	245	240	245	+5
Cd Nat re	1000	310	310	310	
Carolin	4050	280	275	276	+1
Caspan	450	350	350	350	
Casino	5000	14	14	14	
Castle	2500	175	175	175	
Celico R	2700	205	200	205	+5
Charltn	52800	68	63	68	—2
Cheyen	35349	415	395	405	+15
Cima	500	37	37	37	
Claymr	4500	52	51	51	
Cst Cop	z100	38	38	38	
Colby	3500	90	88	88	—5
Clmn pr	1700	25	25	25	
Clonial	5400	130	120	120	
Cmaplx	4042	300	300	300	
Comet	2000	30	30	30	
Con Am	2500	32	31	31	
C Bound	4000	20	19	19	
C Five St	26466	250	210	210	—35
Cns Klco	3000	34	34	34	
Cons But	1000	15	15	15	
C Slv Rg	118500	37	36	37	+1
C Silver	1000	45	45	45	—5
Cop Gnt	1500	9	9	9	
Copr Lk	1000	11	11	11	
Coralta	5775	55	52	52	
Coynex	3000	60	60	60	
Cube Re	1000	33	33	33	—1
Dankoe	3320	210	195	200	
Damsc	2501	42	42	42	
David	17400	197	175	178	—19
Dav Kys	710	17	17	17	
Delta	200	108	108	108	—2
Dual res	3000	98	95	95	
Dusty M	1000	34	34	34	
Eagle R	13500	21	20½	21	
Erly Brd	2000	17	16	16	
Enex	1500	60	60	60	
Focus R	500	$6½	6¼	6¼	— ¼
F St Jhn	1500	105	105	105	
Forum	1500	55	54	54	—1
Futurty	5500	31	28	29½	— ½
Galvstn	8450	134	130	134	+3
Gn Engy	1000	50	50	50	
Gentry	2000	41	41	41	
Gbrltar	100	$5¾	5¾	5¾	
Glamis	z166	26	26	26	
Goldblt	2500	70	70	70	+2
G Gate	1000	53	53	53	
Gldn Std	21000	13	12½	13	
Gld Rvr	1000	14	14	14	
G Hercul	27440	120	110	116	—2
Grnlnd	116177	14	9¼	13½	+2½
Grndst	2500	65	65	65	—5
Halmk	1500	23	23	23	—1
Hilnd Cr	4000	85	83	83	

Stock	Sales	High	Low	Close	Net Ch'ge
Holofi	7000	40	31	31	—9
Intgold	500	75	75	75	
Int Balfr	10012	800	765	795	+10
Itl Bmc	1500	45	45	45	—3
Intl Pyr	3000	20½	20½	20½	
IShasta	1500	137	137	137	+1
Kndahr	3000	62	62	62	—2
Keith	221500	64	60	63	+3
[illegible]					

Stock	Sales	High	Low	Close	Net Ch'ge
Stampd	100	400	400	400	+10
Suzie	2500	63	63	63	+1
Syn-trc	7000	125	120	125	—10
Tcoma	1000	70	70	70	+1
Terra	180	400	400	400	
Thor Ex	2600	230	220	230	
Torngn	30000	123	110	122	+7
Trnsclt	z50	62	62	62	
Tyee	7000	41	41	41	
[illegible]					

Stock	Sales	High	Low	Close	Net Ch'ge
Chanel	26500	51	46	50	+4
Cleaver	2000	16	16	16	
Cobre	10000	31	31	31	
Cinola	9000	76	75	75	—2
Con Min	3500	22½	22½	22½	+ ½
Crescn	12000	70	68	69	+1
Cusac	3500	42	40	42	+1
Decker	2000	162	162	162	+2
Dorita	6450	75	75	75	+5
[illegible]					

TEST DRIVE A GRANADA AND SEE WHY OVER 550 VICTORIANS HAVE BOUGHT ONE

'78 Granada
SPECIAL EDITION 4-DOOR SEDAN:
Stock No. 1727
Flight bench seat — 250 C.I.D., 6 cylinder engine, automatic transmission, power steering, power brakes, whitewall radial tires, electric rear window defroster, wheel covers, body side mouldings, undercoating.
$6199
22 miles per gallon (city)*
31 miles per gallon (highway)*
* TRANSPORT CANADA RATINGS
8-4x
peter pollen ford
YATES AT COOK
384-1144

ALBERTA

Complete tabulation of Thursday transactions. Quotations in cents unless marked $. Net change is from previous board-lot closing sale.

Stock	Sales	High	Low	Close	Ch'ge
Barons	22000	33	26	26	—7
Bashaw	8000	10	10	10	
Bearcat	2000	420	420	420	+20
Can Obas	800	275	270	275	+5
Cavalier	112	400	400	400	
Clearport	4150	300	265	290	+30
Cochrane	7933	$7	5⅝	5⅞	+ ⅛
Commercl	11000	61	56	60	—1
Concept	500	415	400	415	+15
Conventur	1251	$7	6⅞	7	
Duke	2000	21	21	21	+1
Flinflon	7700	60	45	60	+22
Gold Lake	3050	210	210	210	+10
Highfield	1000	310	310	310	—10
Kintla	2800	148	145	145	—5
Lariat	14750	145	130	135	+5
Mideast	1000	20	20	20	
Missi	8500	137	125	137	+17
NRG	5893	415	400	415	+15
New Gatewy	600	180	180	180	—2
North Cont	32000	7½	7	7	— ½
Northrim	2500	100	96	99	+2
Oilex	8000	235	235	235	—10
Penstar	25000	35	32	35	—1
Peregrine	1900	122	120	120	—5
Radial	1000	25	25	25	
Rio Alto	5800	360	345	345	—15
Sastex	3000	15	15	15	+2
Savana	900	120	120	120	
Sea Gull	7100	400	400	400	
Sparrow	2000	85	85	85	+5
Troy	11700	250	235	235	—10
TurboRs wt	14550	240	207	240	+39
Univ Explor	2800	260	260	260	—5

Total sales: 224,199.

Gold

LONDON (AP) — Closing gold prices Thursday in U.S. dollars an ounce: London-207.65; Paris-203.68; Frankfurt-205.86; Zurich-206.875; Hong Kong-203.44.

WANTED
APT. BLOCK
for
Senior Buyer
All replies in confidence
DOLORES MILES
477-0141 — 706 652-2735
FEN COLOMBIN
477-0141 — 714 479-0229
Industrial-Commercial Investments
3647 SHELBOURNE
477-0141 8-11
the Permanent

15%
INTERIM MORTGAGE FUNDS REQUIRED
NORTHERN PACIFIC REALTY
ROBERT ELLIS
8-3 479-1687

DIMITRI THE PURE

Charcoal and more charcoal. That's what purity is all about. Dimitri Vodka is filtered through more charcoal for ultimate smoothness and sparkle. Dimitri.

business briefs

Telecom

Northern Telecom Ltd. announces that Northern Telecom Computers Inc. has acquired about 87 per cent of the shares of DATA 100 Corp., of Minneapolis, Minn. DATA 100 is a manufacturer of multifunction computer terminal systems and produces computer peripheral equipment for sale to other manufacturers. Northern Telecom Computers is a wholly-owned subsidiary created for the purpose of making the offer to buy DATA 100, a company spokesman said. Telecom is the largest manufacturer of telecommunications equipment in Canada and the second largest in North America.

Gaz Metro

Gaz Metropolitain doubled its profits during the first six months of 1978 compared with the same period last year. Net profits increased to $7.6 million for the first half of this year, compared with $3.5 million for the first six months of 1977. The higher profits were attributed to a colder winter, higher sales and an increase in prices. Total revenues were $116 million for the period, $28 million higher than revenues for the first half of last year. Gaz Metropolitain, a subsidiary of Norcen Energy of Toronto, pays 69 cents a share, up from 30 cents last year. In an energy study the government of Quebec has predicted that by 1990 natural gas will provide 12 per cent of the energy needs of Quebecers.

Boeing

The Boeing Co. reports sales at the end of the first half of 1978 of $2,396.3 million, net earnings of $122.7 million, and predictions of a better performance during the year's second half. Earnings were $2.88 a share. During the first six months of 1977 sales were $2,000.8 million and net earnings $84.6 million, or $1.99 a share. Total 1978 sales are projected in the $5.5 billion range. T. A. Wilson, chairman, said that the improved earnings in the period were attributable to increased sales volume, continued favorable performance on major programs, the impact of higher commercial jet transport projection rates and increased other income.

B.C. Packers

British Columbia Packers Ltd. reports net income of $6,780,000 or $11.40 a share for the 26-week period ended July 2 on sales of $122,193,000. That compares with net income of $4,420,000 or $7.44 a share on sales of $104,070,000 during the 24 weeks ended June 12, 1977. The company said some of the latest increase was due to the longer period, but better marketing conditions, reduced interest expense and gains on the sale of land holdings also boosted results. It said a 72-hour strike of tendermen in mid-July caused the loss of one week's fishing and that one-year agreements on minimum prices for net-caught salmon and for shoreworkers' and tendermen's wages have been concluded. Salmon runs to date in Alaska and B.C. have been encouraging it added.

CPI

Canadian Pacific Investments Ltd. (CPI) reports **profits of $117,700,000, or $1.94 a share, for the six months ended June 30, 1978, up from $111,200,000, or $1.85 a share, for the corresponding period** in 1977. Second quarter profits were $64,219,000, or $1.06 a share, down from $67,993,000, or $1.13 a share, for the corresponding period last year. Income from oil and gas, iron and steel, real estate, and forest products was higher, while marked declines were experienced in metal mining and hotels. Oil and gas interests benefited from increased prices coupled with greater oil and gas production. In the six months ended June 30, PanCanadian Petroleum Ltd. helped open up 216 wells. Exploratory drilling yielded two oil and 29 gas wells, and development programs resulted in 20 oil and 114 gas wells. Real estate earnings were boosted by a net gain on sales of residential interests in British Columbia during the second quarter. Marathon Realty Co. Ltd. acquired three shopping centre properties and four office buildings totalling 1.5 million square feet of space. Income from the Great Lakes Paper Co. went up due to increased sales volumes and the U.S. dollar exchange premium. Metal mining earnings suffered from depressed world zinc prices. Offsetting factors included improved prices for lead, gold, and silver, as well as higher fertilizer sales and the U.S. dollar exchange premium.

Transair

Transair Ltd. has reported a $224,000 operating loss for the first half of 1978, due in part to the current strike by pilots against Northwest Airlines of Minneapolis. Company president R. T. Eyton said the Winnipeg-based regional air carrier had 14,000 fewer passengers into northern Manitoba than were budgeted for the six months ended June 30. "Because of the strike, tourists have either cancelled their proposed journeys or have travelled directly to the tourist sites in northern Manitoba by charter from points within the United States," Eyton said in the company's interim report. He said if management efforts to stimulate traffic into northern Manitoba fail, the outlook for the balance of 1978 is not encouraging. The company had an operating profit of $297,000 for the first six months of 1977. Net loss for the first half of 1978 was $464,000, compared with a net income of $105,000 in the first six months of 1977. A slight increase in scheduled passenger revenue was due entirely to the airline's eastern region. Total revenues for the first six months of 1978 were $21,289,000, up 5.1 per cent over the same period in 1977. Charter revenue was up $1,376,000 or 31.8 per cent, while the helicopter division's revenue was off $434,000 or 34.4 per cent.

NEW YORK

THURSDAY

Alcan	31⅝	Inland St	39¾
Alcoa	46¾	IBM	287½
Ald Chem	35⅜	Int Harv	39⅛
Al-Chlm	36⅜	INCO	16½
Am Air	16	Int Paper	44
Am Brnd	52¾	ITT	33⅜
Am Bcast	59¾	Johns-Man	32⅛
Am Can	43⅛	Kaiser Al	35
Am El P	23½	Kennecott	—
Am Motor	5⅞	Kraftco	48⅛
Am Tel T	61½	LTV	11⅝
Ampex	16½	Litton	23¼
Asarco	15⅞	Lockheed	36
Ashland	36⅞	McD Doug	39¼
Atl Rich	51⅞	McLean	19
Avco	31⅝	Merck	61¼
Avon	61	Mer Lyn	21
Bell How	22⅛	Minn MM	60¼
Bendix	42½	Mo Pac	56¼
Beth St	25¼	Mobil	64¼
Boeing	71¼	Monsanto	54
Boise Cas	31¼	Motorola	53
Borden	29⅛	NCR Corp	63¾
Borg-W	31¾	Natomas	43⅛
Bri My	36½	Newmont	19⅝
Brunswk	16¾	Nort Sim	19¾
Burl Ind	18⅞	Owen Ill	23¼
Burl Nor	42⅞	Pac Gas	24¼
Burroughs	81⅝	Pan Am	7¼
Caterpill	61½	Pan El P	42½
Col Bcast	62¼	Peop G	36¼
Celanese	43⅝	Pepsico	32⅛
Chase M	34⅞	Phil El	18¼
Chessie	30	Phil Morr	71¼
Chrysler	12½	Phil Pete	32⅝
Cleve El	20	Pit Bowes	28⅜
Coca-Cola	45⅝	Polaroid	53
Col-Palm	21⅛	Proc Gam	89¾
Comsat	45	Pub Sv EG	23⅞
Con Frt	33	RCA	31½
Con Nat G	37¾	Repub St	25½
Cont-Data	40½	Revlon	55½
Con Ed	23⅝	Rockwell	34¾
Cont Oil	27⅜	Schlumberg	89¾
Crown Ck	34⅞	Scott Pap	16¾
Crown Zell	36½	Sea Cstle	33
Delta Air	54¼	Sears	24¼
Disney W	45⅜	Seatrain	13⅛
Digital E	49	Shell	33
Dow Chem	26¼	Singer	19¼
du Pont	127	Sony	8
East Air	12⅞	So Cal E	26⅛
East Kod	—	South Pac	32¼
El Paso	17⅜	Sperry	47½
Exxon	46¼	Stand Cal	42⅜
Fair Cam	35½	Sun Oil	43⅛
Firestone	12¾	Teledyne	106
Ford	46⅛	Telex	6⅝
Gam Sko	32⅜	Texaco	25
Gen Dyn	85	Tex Gulf	20⅛
Gen El	55¾	TWA	25½
Gen Food	34½	Un Carb	39¼
Gen Mot	65⅛	Un Pac	—
G Tel El	31¼	Un Brd	—
Gen Tire	27⅝	Un Oil	51¼
Ga Pac	31½	UAL Inc	37½
Gillette	29¾	U.S. Steel	28⅛
Goodyear	18	West Air	12¼
Greyhound	13⅞	Westghse	24¼
Gulf Oil	24	Weyerhsr	31¼
Hilton	57⅛	Wometco	16⅞
Homestake	38¼	Woolworth	19¾
Honeywell	70½	Xerox	61¼
Houston	33	Zenith	18¾

CLOVER LEAF
BRITISH COLUMBIA PACKERS LIMITED

NOTICE IS HEREBY GIVEN that British Columbia Packers Limited has declared the following dividends.

CLASS "A" SHARES

A semi-annual dividend of 37-1/2¢ per share on its Convertible Non-Redeemable Class "A" shares.

CLASS "B" SHARES

A semi-annual dividend of $1.00 per share plus an extra dividend of 25¢ per share on its Class "B" shares.

The foregoing dividends are payable on September 15, 1978 to shareholders of record at the close of business on September 1, 1978.

DATED at Vancouver, B.C. this 1st day of August, 1978.

By order of the Board.
J. S. WILSON
Secretary

OPTIONS

THURSDAY

Closing prices of all traded options. Sales unit is 100 shares. (Trans-Canada options combine Montreal and Toronto exchange option trading):

Options		Vol Int	Last	Close
Abitibi	Feb $15	3 387	170	$14¾
Abitibi	Nov $15	10 188	115	$14¾
Alcan	Feb $30	2 106	$8⅛	$35⅞
Alcan	Feb $35	7 78	$4¼	$35⅞
Alcan	Aug $30	10 62	$6½	$35⅞
Alcan	Aug $32½	22 123	$3¾	$35⅞
Alcan	Nov $30	7 213	$7	$35⅞
Alcan	Nov $35	84 186	$3¼	$35⅞
Alcan	Nov $32½	8 346	$5	$35⅞
Asama	Jan $10	3 25	$10¼	$20⅛
Asama	Jan $15	4 348	$6⅜	$20⅛
Asama	Jan $20	36 356	$3½	$20⅛
Asama	Jan $17½	28 250	$5	$20⅛
Asama	Apr $20	18 70	$4¼	$20⅛
Asama	Oct $15	16 658	$5¾	$20⅛
Asama	Oct $20	911218	$2⅝	$20⅛
Asama	Oct $12½	8 427	$7	$20⅛
Asama	Oct $17½	45 715	$3⅞	$20⅛
Bell Can	Feb $60	7 79	145	$58½
Bell Can	Aug $60	2 22	40	$58½
Bell Can	Nov $60	28 74	105	$58½
BCdn Nt	Feb $17	10 182	110	$17
Brscn A	Feb $17½	15 324	75	$16¼
Brscn A	Aug $15	17 382	120	$16¼
Brscn A	Aug $17½	391091	1	$16¼
Brscn A	Nov $17½	101410	45	$16¼
Bk Mtl	Feb $22½	4 546	$2⅝	$23¼
Bk Mtl	Nov $20	2 600	$3⅞	$23¼
Bk Mtl	Nov $22½	13 382	$2	$23¼
Prov BC	Feb $15	20 210	130	$15¾
Prov BC	Aug $14¾	10 5	85	$15¾
CP Ltd	Feb $22½	7 12	125	$21⅜
CP Ltd	Aug $15	1 1	$6½	$21⅜
CP Ltd	Aug $20	38 503	115	$21⅜
CP Ltd	Aug $17½	1 2	$4	$21⅜
CP Ltd	Nov $20	3 241	$2¼	$21⅜
CP Ltd	Nov $22½	3 29	80	$21⅜
D Pete	Jan $60	2 243	$11¾	$66⅛
D Pete	Jan $70	4 188	$6⅞	$66⅛
D Pete	Oct $55	5 126	$14	$66⅛
D Pete	Oct $70	25 382	$4	$66⅛
Gulf C	Feb $27½	5 5	$3½	$29¾
Gulf C	Aug $27½	5 80	$2½	$29¾
Ho OA	Apr $45	1 2	$3¾	$42⅝
Ho OA	Oct $45	5 199	170	$42⅝
IOil	AFeb $20	12 6188	$2½	$21
IOil	AFeb $22½	45 94	125	$21
IOil	AAug $20	32 792	50	$21
IOil	AAug $17½	3 44	$3⅜	$21
IOil	AAug $22½	3 444	1	$21
IOil	ANov $17½	5 213	$4	$21
IOil	ANov $22½	15 131	80	$21
IPipe	AFeb $15	10 110	195	$16¾
IPipe	AFeb $17½	9 99	55	$16¾
IPipe	ANov $15	10 90	160	$16¾
IPipe	ANov $17½	30 108	25	$16¾
MB Ltd	Feb $20	5 331	$3½	$22¼
MB Ltd	Feb $22½	5 61	170	$22¼
MB Ltd	Aug $20	42 250	$2¼	$22¼
MB Ltd	Nov $20	40 502	$3	$22¼
MB Ltd	Nov $17½	13 233	$5⅛	$22¼
MB Ltd	Nov $22½	10 10	95	$22¼
Mas F	Feb $12½	5 113	130	$11¾
Mas F	Aug $10	5 64	$2	$11¾
Mas F	Nov $10	2 88	$2⅜	$11¾
Mas F	Nov $12½	10 262	85	$11¾
INCO	AFeb $20	13 533	160	$18⅞
INCO	AFeb $17½	2 147	$3⅛	$18⅞
INCO	AFeb $22½	24 80	80	$18⅞
INCO	AAug $20	3 549	15	$18⅞
INCO	AAug $17½	10 197	140	$18⅞
INCO	ANov $20	16 477	110	$18⅞
INCO	ANov $22½	25 98	40	$18⅞
Norcn	Feb $15	58 572	$2⅝	$16¼
Norcn	Feb $17½	431174	125	$16¼
Norcn	Aug $15	48 784	135	$16¼
Norcn	Aug $17½	353421	5	$16¼
Norcn	Nov $15	10 999	$2⅛	$16¼
Norcn	Nov $17½	742290	70	$16¼
Noran A	Feb $25	2 41	$9½	$33½
Noran A	Feb $30	4 22	$5¾	$33½
Noran A	Feb $35	3 10	$3	$33½
Noran A	Feb $27½	10 130	$8	$33½
Noran A	Feb $32½	2 28	$4¼	$33½
Noran A	Nov $30	15 95	$4½	$33½
Noran A	Nov $27½	3 68	$6½	$33½
Nor Tel	Jan $30	5 78	$6¼	$36
Nor Tel	Jan $35	3 78	$3	$36
Nor Tel	Apr $35	3 24	$4	$36
Nor Tel	Oct $35	5 14	$2⅛	$36
Nor Tel	Oct $32½	3 31	$4	$36
Pac P	Nov $40	5 314	$2¾	$40¼
Roy Bk	Jan $30	6 96	$4¾	$33⅝
Roy Bk	Jan $35	3 169	185	$33⅝
Roy Bk	Apr $35	16 59	$2½	$33⅝
Roy Bk	Apr $32½	7 10	$4	$33⅝
Roy Bk	Oct $30	10 267	$4¼	$33⅝
Shell C	Feb $15	16 344	135	$14¾
Shell C	Nov $15	13 431	80	$14¾
Stlco	AFeb $25	1 132	$3⅛	$26½
Stlco	ANov $27½	15 278	105	$26½
TrC	PLFeb $15	35 99	$3½	$17
TrC	PLFeb $20	8 33	85	$17
TrC	PLFeb $17½	42 358	160	$17
TrC	PLAug $15	5 9	$2½	$17
TrC	PLAug $17½	2 73	50	$17
TrC	PLNov $15	10 179	$3¼	$17
TrC	PLNov $17½	45 667	125	$17
Segrm	Oct $25	6 71	$4	$28¾
Segrm	Oct $22½	1 7	$6⅜	$28¾

Total volume 1660.
Total open interest 47437.

MUTUAL FUNDS

TORONTO (CP)—Recent prices of investment funds supplied by The Investment Funds Institute of Canada Thursday. They are the net asset value per share or unit (NAVPS) last circulated by the fund in accordance with its pricing practice as contained in the prospectus of the fund. n—no sales charge, x — U.S. Fund, y — delayed NAVPS, xd—ex-dividend.

Fund	NAVPS
Institute Members	
AGF Group	
Amer Grwth	5.80
Cdn Gs Egy	20.95
Cdn Sec Gth	6.76
Cdn Trusteed	4.64
Corp Invest	6.52
Corp Inv Stk	6.79
Gwth Equity	10.40
Japan	14.96
nMoney Mkt	10.00
Special	5.54
All Canadian Grp	
Compound	7.10
Dividend	7.56
Northn Egy	4.72
Revenue Gth	4.37
4000	4.91
Bolton Tremblay	
Cda Cumil	8.09
Internatnl	8.93
yPld Resourc	5.55
yTaurus	9.61
Calvin Bullock Gr	
Acrofund	1.54
Banner Fund	5.38
CIF	4.81
Cambridge Group	
yIntl Energy	2.97
yIntl Growth	5.25
yIntl Income	3.79
yNat Res Gth	4.73
yUnivest	6.55
yGrowth	8.06
Ciag Inv Group	
ynCo-opera	11.40
ynLdmk GF	11.65
Confed Group	
Dolphin Eqty	5.70
yDolphin Inc	5.15
Cundill Value	5.86
Eaton-Bay Group	
Commwth	18.98
Growth	12.32
Income	4.62
Internatnl	12.97
Leverage	5.83
Venture	6.17
Viking	5.85
Guaranty Trust Gr	
ynInv Equity	8.35
ynInv Income	4.26
ynMortgage	10.15
Guardian Group	
Enterprise	1.03
GIS Comp	14.42
GIS Income	3.97
yGwth Fnd	13.26
Nrth Amer	5.44
Mutual Acu	6.43
Mutual Inc	5.29
Sec Income	9.41
World Equity	7.26
Investors Group	
yDividend	7.51
yGrowth	12.01
yInternatnl	7.50
yJapan	14.49
yMortgage	5.01
yMutual	5.70
yProvidt Stk	5.85
yRetiremnt	6.42
Planned Invest Gr	
Cda Cumul	8.09
yPld Resourc	5.55
yTaurus	9.61
Pret et Revenu Gr	
American	12.25
Canadien	7.25
Fonds H	5.06
Retraite	7.64
Principal Gr	
Collective	9.48
Growth	5.81
Venture	5.27
Prudential Gr	
Growth	6.56
Income	5.32
Savings Invest Gr	
American	12.25
Canadian	7.25
H Fund	5.06
Retiremnt	7.64
Scotiafund Gr	
Scotiafund	1.03
Scotiafd Mtg	1.02
United Bond Share	
yRoyFund	7.27
yRoyFnd Inc	5.09
Universal Group	
Equity	10.93
Income	5.17
Resource	5.35
Non-Members	
Assoc Inv	6.60
yBeaubran	4.60
CSA Mgmt Gr	
Goldfund	5.55
Goldtrust	3.11
Canagex Gr	
yBond	9.57
Fund	11.75
Internatnl	9.41
yMortgage	10.26
Capital Grth	12.99
xChase	6.84
ynComCp Mtg	10.15
Desjardins Gr	
yCanadian	8.10
yHypotheq	4.38
yInternatnl	8.62
yObligatns	5.19
yQuebec	4.13
yPEP	2.25
nySpec	6.53
Dixon Krog Gr	
Dixon, Krog	8.07
Heritage	2.50
Vanguard	8.12
Dreyfus Group	
yxInc.	13.67
yxInternatl	17.17
ynDynamic	10.24
yDomin Comp	8.97
nExecutv Can	7.28
nExecutv Intl	1.65
xFid Trend	26.14
nFst Cn Mtg	10.41
Fiscon Fund	5.96
nHarvard	8.43
Industrial Gr	
Indust Amer	3.21
Indust Div	6.24
Indust Eq	8.82
Indust Gth	5.82
Indust Incm	10.76
Indust Pens	31.69
ynJones Hewrd	5.30
Keystone Gr	
Cus K-2	5.57
Cus S-1	18.73
Cus S-4	5.50
Polaris	3.70
xLex Rsrch	16.00
xManhatn	2.92
yMaritime Eq	2.69
Marlborough	6.91
Natrusco	14.65
ynNA Trst BT	10.02
NW Group	
Canadian	5.31
Equity	10.13
xOne Wm St	15.78
xOppenhmr	6.68
Pemberton Gr	
ynPacific Div	6.56
ynPacific Ret	5.54
ynPacific US	5.57
PHN Group	
yBond	10.95
yCanadian	10.34
yDiv Income	10.45
Fund	21.15
yPooled	34.39
nyRRSP	15.47
PMF Mangmnt	
nPension Mu	7.42
nXanadu Fd	4.73
nPutnam	11.71
Sterling Group	
Equity	6.62
yMortgage	5.12
xTech	9.21
Temple Gth	19.23
yTradex	14.12
Trans Canada Gr	
A	5.61
B	58.35
C	11.02
Special	4.45
United Group	
yAccumula	4.30
yAccumul R	4.88
yAmerican	1.92
yCont Mortg	5.18
yHorizon	3.18
ySecurity	4.68
yVenture	3.28
yVenture Ret	5.02
Western Grth	5.80

TORONTO MOST ACTIVE

THURSDAY

Stock	Sales	High	Low	Close	Ch'ge
UnionGs A	143933	$11⅝	11½	11½	— ⅛
Pembina	126190	$7⅞	7	7⅝	+ ¾
Magnetics	92550	220	201	215	+9
Sklar Man	73720	237	214	220	+7
Turbo ResB	72570	$6½	6	6½	+ ½
Mines and Oils					
Que Sturg	66022	235	205	235	+16
Ego Mines	41050	$8⅞	8½	8⅞	+ ½
KamKotia	37700	295	276	290	—10
Redstone R	37500	60	60	60	+1
Manitou Br	36380	120	110	110	—2
C Stl Pete	168625	$7⅛	6¾	6¾	+ ⅛
Calvert Gs	62800	66	61	64	—2

BOX SCORE

	Thurs.	Wed.
Issues traded	692	691
Advances	236	241
Declines	226	207
Unchanged	230	243

VICTORIA GLASS SKYLIGHTS
388-4811 360 Bay

Commodities

THURSDAY

	Open	High	Low	Close	Ch'ge
Silver, New York (per 100 oz.)					
Sep	550.20	556.60	549.40	555.70	+4.00
Dec	562.00	569.00	561.00	567.50	+4.00
Jan	566.00	572.90	565.50	571.30	+4.00
Copper, New York (per 100 lbs.)					
Sep	64.95	65.15	64.65	65.10	+0.15
Dec	66.60	66.80	66.40	66.75	+0.05
Jan	67.20	67.25	66.90	67.30	——
Lumber, Chicago (per 1,000 bf.)					
Sep	220.90	221.30	217.00	217.10	—3.60
Nov	197.80	198.50	193.70	193.90	—3.90
Jan	191.40	192.20	187.20	187.40	8.00
Plywood, Chicago (per 1,000 sq. ft.)					
Sep	216.60	218.10	214.20	214.30	—3.10
Nov	201.30	202.40	199.00	199.50	—2.50
Jan	199.00	199.90	197.00	197.40	—2.40
Porkbellies, Chicago (per 100 lbs.)					
Aug	50.32	51.00	50.32	50.32	—2.00
Feb	57.50	58.85	56.50	58.07	+.70
Mar	57.05	58.00	55.70	57.15	+.32
Gold, Chicago (per oz.)					
Sep	205.50	211.00	205.30	210.80	+4.40
Dec	210.10	215.70	209.80	215.40	+4.60
Mar	215.00	220.90	214.90	220.80	+5.20

Gold, Winnipeg (per oz.)	Open	High	Low	Close	Wed.
Oct	207.00	212.00b	206.95a	212.00b	207.50b
Jan	211.95	216.90b	211.95	216.90b	212.50b
Apr	219.10	222.00b	218.95a	222.00b	217.80a

GRAIN

THURSDAY

WINNIPEG
(Quotations in metric tons.)

	Open	High	Low	Close	Wed.
Flax					
Oct	234.00	236.80	234.00	236.80	233.80
Nov	233.50	235.10	233.50	235.10	232.20
Dec	233.00	234.30	232.50	234.30	231.40
Rapeseed Vancouver					
Sep	289.60	290.00	289.00	289.00	289.00
Nov	265.80	266.30	265.60	265.70	265.80
Jan	264.50	265.40	264.50	264.50	264.50
Barley					
Oct	71.40	71.60	71.10	71.10	71.10
Dec	71.50	72.00	71.50	72.00	71.50
Mar	71.90	72.10	71.90	72.00	71.50
Oats					
Oct	71.20	71.30	71.00	71.00	71.00
Dec	71.50	71.80	71.50	71.80	71.40
Mar	——	——	——	70.50	70.50
Feed Wheat					
Oct	96.00	96.50	96.00	96.50	95.90
Dec	92.50	92.80	92.50	92.70	92.40
Mar	90.50	90.60	90.50	90.50	90.30
Rye					
Oct	90.50	92.50	90.50	92.50	89.70
Nov	——	——	——	89.70	89.50
Dec	89.50	91.00	89.50	91.00	88.50

CHICAGO

	Open	High	Low	Close	Ch'ge
Wheat					
Sep	3.11	3.13½	3.10	3.12¼	+.01
Dec	3.07	3.10½	3.06	3.09	+.01½
Mar	3.04½	3.07¼	3.04¼	3.06¾	+.01¾
Corn					
Sep	2.18¾	2.19¾	2.18¼	2.19	+.00¼
Dec	2.24¼	2.25½	2.24	2.25	+.00¼
Mar	2.34	2.34¼	2.32¾	2.33½	
Oats					
Sep	1.25	1.25¾	1.24¾	1.25¼	
Dec	1.33	1.34¼	1.32½	1.33¾	+.00½
Mar	1.40¾	1.41¾	1.40¼	1.41¾	+.00¾
Soybeans					
Aug	6.17	6.21	6.14½	6.20½	+.01¾
Sep	6.07	6.11	6.07	6.10	+.00¾
Nov	5.98	6.02	5.98	6.00½	+.00¼
Soybean Oil					
Aug		23.75	23.60	23.72	+.13
Sep		22.85	22.80	22.92	+.14
Oct		22.30	22.10	22.25	+.10
Soybean Meal					
Aug		159.40	158.40	159.00	—.40
Sep		160.40	159.30	160.10	
Oct		161.50	160.30	160.90	+.10

Silver

THURSDAY

Closing basic price of 1,000-ounce certificates in the Victoria area, according to the Scotiabank, $5.54 U.S. bid per troy ounce and $5.59 asked. Previous day $5.48 and $5.53.

ROYAL BANK APPOINTMENT

The Royal Bank of Canada announces the appointment of Mr. W.J.H. Nimmo to the position of Assistant General Manager—Corporate Banking. Based in Vancouver, Mr. Nimmo will have responsibility for corporate accounts in the bank's Vancouver East, Vancouver Island, Okanagan/Kootenay, and North regions. He brings to his new post extensive corporate credit experience, having held the positions of Senior Assistant Manager of Vancouver Main Branch; Manager of Hastings & Granville Branch; and, Manager of Corporate Lending in the British Columbia Senior Vice-President and General Manager's Department.

A NATIONAL REAL ESTATE DEVELOPMENT FIRM
REQUIRES A
PROPERTY MANAGER
to administer an increasing number of commercial and multi-family properties on Vancouver Island.
Responsibilities include staff supervision, establishing and administering operating budgets, leasing, property maintenance and assisting with the evaluation of new developments and property acquisitions.
To explore this position, please send resume to
VICTORIA PRESS BOX 740

PRINCIPAL
GROUP OF COMPANIES
GUARANTEED
10%
ONE YEAR CERTIFICATE
Offered by:
FIRST INVESTORS CORPORATION LTD.
Serving Canadians for 25 Years. Interest and Principal are fully guaranteed. Assets of over $50,000,000.00 are invested in securities which qualify under the Canadian and British Insurance Companies Act.
Phone 598-4524
Office Hours 8:30-4:30
1831 Fort Street
Victoria B.C. V8R 1J6

EXECUTIVE SEA-VIEW HOME

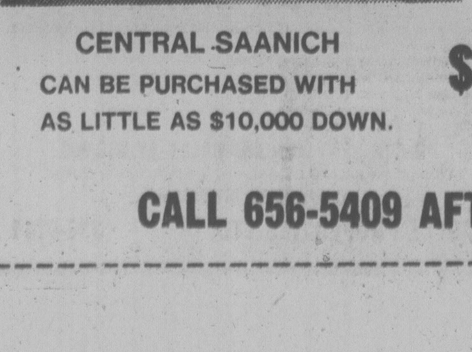

—quality construction
—½ acre on Cul-de-Sac
—landscaped, fruit trees
—2184 sq. ft. quality home
—shake roof, double carport
—3 bedrooms, 3 bathrooms
—fireplace, family room
—including living room/dining room drapes, washer/dryer, fridge/stove and dishwasher

CENTRAL SAANICH
CAN BE PURCHASED WITH AS LITTLE AS $10,000 DOWN.
$74,900
CALL 656-5409 AFTER 6 P.M.
8-12x

THREE POINT MOTORS
Mercedes-Benz
LEASING
2620 GOVERNMENT
at Hillside • 385-6737
dlr. lic. 00740A

NEW
OPEN SAT. & SUN.
$63,900
3:00-5:00
584 MARGARET ST.
off Glanford by McKenzie, this value packed home is landscaped. Thermo windows, heatilator fireplace and 5-year HUDAC WARRANTY. This home is 1 of 2 that have just been finished and the other one is SOLD. See this home for sure.
8-12x
SPENCER LEE
ROD FINCH
Seaspray Properties Ltd.
386-3124

Montrose Park
BUY NOW!
Exclusive New Subdivision in Saanich.
Come... while the choice is still yours.
DIRECTIONS: Off Quadra Street on Ambassador to Morris. Left (North) on Morris to Lucas.

A beautiful new subdivision has just opened in Saanich. This could be your dream come true!
Spacious, well-treed lots range from 7,160 sq. ft. to 10,350 sq. ft.
Complete services (electricity, telephone, water and sewer).
Schools and shopping facilities in close proximity.
The perfect scenic retreat from traffic and noise.
A GOOD INVESTMENT and GOOD VALUE TOO!
Lots reasonably priced from: $29,000
CALL COLLECT — MARCIA HOLLOWAY
(403) 436-2107 (business hours)
(403) 462-7018 (residence)
HALLWARD DEVELOPMENT LTD.

Jet Replacement Tab Nags Airline

VANCOUVER (CP) — Old age, inefficient fuel consumption and high noise levels will force the retirement by 1985 of more than one-half of the commercial jet aircraft now operating in the western world, an international conference on the future of the aerospace industry was told Wednesday.

Ian MacDonald, director of development and operations engineering with Air Canada, said 3,200 of the 5,500 jet aircraft presently providing 80 per cent of commercial air transportation must be replaced.

Many are old, suffering from metal fatique and corrosion and are becoming difficult and costly to maintain, he said.

Flight decks also lack modern instrumentation improvements, he said.

The average life of an airplane, MacDonald said, is 14 to 16 years and that most of the jets in use in Canada were ordered between 1965 and 1970.

"There is no doubt that this will cause a major re-equipment hump in 15 to 20 years, that is, the mid-1980's," MacDonald said.

MacDonald said the cost of the program will be about $56 billion by the end of 1985 and in addition, he said, airlines will have to spend another $30 billion over the next seven years to keep up with an expected annual growth rate of five per cent.

He said costs could be reduced somewhat if airlines can increase their load factors, increase use of aircraft and raise seating density.

Ian Gray, president of CP Air, said in a speech to delegates attending the two-day conference, that the airline industry is facing "extreme financial instability."

2 Named To Board Of CanCel

Two members of the provincial government's B.C. Resources Investment Corp. have been appointed to the board of directors of Canadian Cellulose Co.

David Helliwell is president and chief executive officer of BCRIC of which John Poole, president and chief executive officer of Daon Development Corp., is a director.

The investment corporation was set up by the Social Credit government to divest itself of corporate assets now valued at $151 million acquired by the previous NDP government. It owns approximately 81 per cent of CanCel.

Premier Bill Bennett, the minister responsible for the investment corporation, consistently refuses to answer questions about the firm, wholly-owned by the government, especially affecting salaries paid to the board of directors and Helliwell.

Spare Board Row to LRB

B.C. Hydro and the union representing its bus drivers will appear before the B.C. Labor Relations Board Monday in an attempt to reach agreement on the use of the spare board system of assigning extra drivers.

Both sides consider the matter urgent because new rules governing the use of the spare board are scheduled to go into effect Aug. 18.

Al Ashton, president of the Amalgamated Transit Union, said the ATU and Hydro disagree on interpretation of two of the new rules, part of a settlement reached last April following a week-long transit strike here and in Victoria in March.

The spare board, a complex system of assigning extra work to drivers, was a major issue in the strike. The union finally agreed to relinquish exclusive control of the board, but retained control over policing it and allocating overtime on a seniority basis.

The disagreement delays official signing of the 20-month contract reached in April, said Ashton, adding that new wage rates were already in effect.

Drowning Death

NELSON (CP) — Preliminary results of an autopsy performed on the body of a boy found last Friday after he disappeared July 27 show he drowned.

RCMP said Thursday the results show there is nothing to indicate foul play was involved in the death of Peter John Urae, 8, of New Denver.

The boy's body was found in Carpenter Creek which flows through New Denver, a West Kootenay village about 60 kilometres northwest of here.

He had disappeared while collecting bottles with Christopher Allan Wells, 28, who is slightly mentally retarded. Wells was still missing.

Police said they will cease active investigation of the case.

TEN MILE POINT
$129,500
Beautiful family home in prestige area. Spacious custom built with all those little extras to please the discerning buyer. Three/four bedrooms, three bathrooms. Lovely garden, well shrubbed.
For further details please contact
GODFREY WALLS
477-0141 8-12x 656-4891
the Permanent

ROYAL TRUST
3400 Douglas St. 384-8001
4082 Shelbourne St. 477-0191

OPEN HOUSES

4560 TORQUAY DRIVE
SUNDAY 2-4 p.m. $125,000
Spacious 4 bedroom family home. Large kitchen, formal dining room, 3 baths, sauna, family room up and down, large lot.
477-0191 HUNTLEY WRIGHT 477-0897
477-0191 LES ADAIR-WILLIAMS 477-0897

5129 SANTA CLARA AVE.
FRI. & SAT. 1:30-4:00 p.m. $74,500
Cordova Bay Ridge. Parklike seclusion. Quality built 5 bedroom bungalow. Good financing available to asking price of $74,500. MLS. 34901.
477-0191 JACK MOEN 658-5448

1414 McKENZIE AVE.
SUNDAY 1:30-4:00 p.m.
5 bedrooms, rumpus room. Secluded deck. Expansive views. $74,500.
VIVIAN M. ROBERTS
477-0191 477-0281

3028 QUADRA ST.
$71,500
SATURDAY 1:00-4:00 p.m.
Three plus bedrooms on a holding property. Good value.
VIVIAN M. ROBERTS
477-0191 477-0281

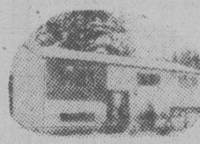
2879 GLEN LAKE RD.
$56,900
SATURDAY 2:00-4:00
3 yrs. old, 3 beds, full basement with potential, Deluxe family starter. Pleasant treed area. MLS 34101. Asking $56,900
SYL SHUMKA
477-0191 595-1337

SATURDAY, 1:30-3:30
941 CLAREMONT
SEAVIEW SPECTACULAR!
SWIMMING POOL!
SWIRL POOL!
3 Bedroom Cordova Bay Rancher that you must see! Impeccable inside and out with a view that defies comparison. $129,000.
JEANNIE DEWHURST
658-8980 384-8001

871 VIOLET
$63,900
SATURDAY & SUNDAY
1:30-4:00 p.m.
Well constructed, electric heat, thermopane windows, 3 or 4 bedrooms, living room, dining room, family room. From the conservatory entrance to the R.I. suana or dark room, it is a MUST SEE. Vacant.
RON or PATRICIA SEDGER
477-0191 479-3673

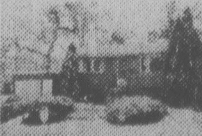
1245 HASTINGS
$47,900
SATURDAY & SUNDAY
1:30-4:00 p.m.
An attractive 2 bedroom beauty. Living room with fireplace, dining room, part basement. Easy care lot. Vacant.
RON or PATRICIA SEDGER
477-0191 479-3673

1258 PARK TERRACE
$43,900
SAT. & SUN. 1:30-4:00
(Enter from Old Esquimalt Rd. or Grenville). Rockheights district. 3 bedrooms, living room with attractive fireplace. Good high basement. Across the road from park.
DEREK WICK
384-8001 595-2062

ROYAL TRUST 8-12x

Arran House 545 Rithet St.
Luxury Condominium Units
VIEW BY APPOINTMENT
ONLY 1 2-Bedroom Available
- Rumpus Room with fireplace & pool table
- Swirl pool & sauna
- 1-block from shopping & Dallas Road

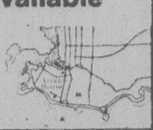

Phone 388-9253 or
leave message at 383-2425
8-11x

OPEN HOUSE
SAT. & SUN. 2-4
3931 SMUGGLERS COVE RD.,
TEN MILE POINT
OFFERS ON $165,000
KRIS GUDJONSSON
721-3571
CANADA TRUST
8-11x 595-5131

CORNER PROPERTY
- OFFSTREET PARKING
- FOUR STORES POSSIBLE
- LIVE IN POSSIBLE
- BUSY STREET

FULL PRICE $135,000.00
INCLUDES THRIVING GROCERY, BUSINESS AND EQUIPMENT
REALSPAN PROPERTIES LTD.
See JOHN ADDICOTT
477-8232 (Evenings)
388-6454
8-9

LAKE HILL
OPEN HOUSE — BY BUILDER
3985 Blenkinsop Rd.
Saturday and Sunday 10 a.m. - 2 p.m.

Just completed split level home on very large treed, secluded and sunny lot. Adjoining very quiet park. 3 beds, 2 baths, well appointed kitchen with counter bar overlooking large step down family room. Electric hot water heating. Large double car enclosed garage. De-luxe finish inside and out, interior and exterior floor to ceiling slate rock fireplace. Financing to suit. Extremely central. 479-0495 — Asking $90,000.00.

6 NEW HOMES
SAT. and SUN., 3:00 to 5:00
$65,900 to $68,900
Follow the signs from Gordon Head Road and Fairburn. These are quality homes that include front lawns landscaped, thermo windows, colors co-ordinated and 5-year HUDAC WARRANTY. Harvard is a quiet cul-de-sac close to Elementary schools, Lambrick Park and the Racquet Club. View these exclusively with:
SPENCER LEE
388-5464, pager 521
ROD FINCH
479-7663
Seaspray Properties Ltd.
386-3124 8-12x

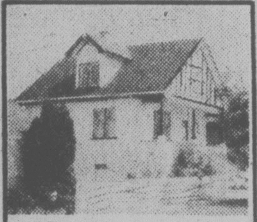

Open House
Desirable Area
1448 TAUNTON ST.
FRI. 1:30-3:30
SAT. 1:30-3:30
This 3 bedroom home on a quiet cul-de-sac in the near downtown area is a fine buy. $57,500.
Jean Mathieson
386-3231 595-7665
Block Bros. Realty Ltd.

OPEN HOUSE
1643 WARREN GARDENS
SAT., 1-4 p.m.
ROCKLAND — SUPER BUY

Located just three blocks SOUTH of ROCKLAND AVE., this 4-BEDROOM home features a beautiful yard (80x178) in a park-like setting. ASKING $89,000. Open to offers. MLS 34193.
385-7721 DALE BRIGGS 592-3978
GARDNER REALTY LTD. 8-11x

CADBORO BAY
ACROSS FROM BEACH
SUITE POTENTIAL
3912 CADBORO BAY ROAD
OPEN HOUSE SAT. 2 to 4. An immaculate, versatile 3 bedroom home close to 10 Mile Point, a beach access just across the road. Large family room with fireplace, 3 bathrooms. Private back garden with fruit trees and vines. Excellent potential for separate suite. Built 1962. Offered at the very reasonable price of $78,000.
TED WALFORD
Residence 598-1420 Office 477-1841
BLOCK BROS. REALTY LTD. 8-12

OPEN HOUSE
1241 TATTERSAL DR. SAT. 1:30-4:00
Recognize Quality?
If you do, come see this immaculate builder's home. The long list of plus features include 5 bedrooms and den, gleaming hardwood floors, cove ceilings and hot water heat. Situated on approx. ½ acre of rock gardens and lawn, this home is ready for immediate possession. All offers on $84,500 will be considered.
386-2111 GRAYDON HOOKER 598-2186
MONTREAL TRUST COMPANY
8-11x

OPEN HOUSE
SATURDAY 1:30-4:00
1509 SHORNCLIFFE

SEE THIS ONE!
It's a beauty on a double lot — treed and an exclusive area. 2 bedrooms on main floor. Exquisite hardwood floors. Cozy kitchen with nook. Hot water heat. Guest cottage with potential. A rare find at $84,900. Courtesy to realtors.
382-9191 Bus. MARY WOOD Res. 592-2647
8-11x
the Permanent

OPEN HOUSE
SAT. & SUN. 2-5 P.M.
7017 HAGAN ROAD
BRENTWOOD BAY

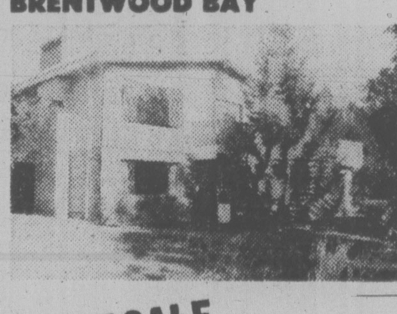

URGENT SALE Spacious family home, 4 BRs, family room, 3 bathrooms, 2 FP's, double glazed windows. Large sundeck over double garage, steps to marina. 84'x102' lot. Only 2 years old. Immediate possession. $74,800. MLS No. 34924.
385-7721 BILL WEISS 598-8443
GARDNER REALTY LTD. 8-12x

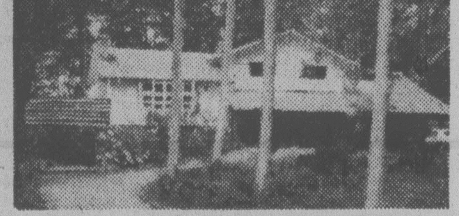

$86,000—BY OWNER
Rock-Faced, 4-bed Split Level, 5-Yr.-Old home on treed ½-acre lot. Deep Cove area. 2 fireplaces, kitchen with eating area, built-in appliances including vacuum. Large basement, double garage plus carport, sundeck. Recently appraised for quick sale at $90,000. A real opportunity, well below replacement cost. No agents.
PHONE: 656-6637 Evenings

An Address You Will Be Proud of At a Price You can Afford
TOD HOUSE
In Oak Bay
2323 HAMIOTA
A steel and concrete building offering large delightfully proportioned suites all with 2 complete bathrooms and internal fully equipped laundries. Fireplaces. Sea, stores and recreation within easy walking distance.
PRICES FROM $65,000
OPEN TUES.-SAT. 1:30 TO 4:00
H. Blake in Attendance
Call 598-3321
JACK MEARS
OAK BAY REALTY LTD.
7-20x

OPEN HOUSE SAT. 2-4
$89,900
3402 HENDERSON
OAK BAY QUALITY. Immaculate family home on large, private lot. Recreation room is a must see. Dream kitchen with garburator, dishwasher. Three bedrooms plus super living room. For further details please contact.
JACK HOWES
(RES.) 658-5100 8-11x 477-1411 (OFFICE)
the Permanent

ARBUTUS AREA SPLIT LEVEL
3914 LEXINGTON
OPEN SAT. 1:30-4 P.M.
Located in an area of prestige homes, this one year old home offers the following features:
—Spacious living and dining rooms
—Two fireplaces
—Large family room off the kitchen
—Spacious immaculate lot
—Underground wiring — Double carport
PRICED VERY REALISTICALLY AT $82,900
This home should please the discriminating buyer.
CHRIS GREIG 478-5953 or
CASTLE PROPERTIES LTD. 386-6164
8-12x

Everything's Coming Up Tourists This Year. . .

Canadian Press

The summer of 1978 is providing B.C.'s tourism industry with a chance to recuperate after two poor years.

Travel Industry Minister Grace McCarthy says the latest figures show this summer will be a record year for tourism, and the majority of hoteliers, chambers of commerce, tourism associations and travel firms contacted by The Canadian Press readily agree.

The Okanagan Valley communities of Kelowna, Vernon and Penticton, traditionally dependent on tourism, report increases in visitors, hotel room bookings, vehicle traffic and retail sales.

Mrs. McCarthy said hotel and motel rooms in the Victoria and Vancouver areas have been fully booked for several days this summer and package and sightseeing tour operators also are reporting dramatic increases in business.

She said the number of people crossing the border at the United States is up, as is the number of people coming to the province from other continents.

More than 10,000 Japanese tourists are expected to have visited B.C. during the season. The number of German tourists during the first five months of the year was up 35 per cent from 1977 and those from the United Kingdom were up 10 per cent.

Tourists from other parts of Canada and the United States still are the lifeblood of the industry.

A spokesman for Gray Line Sightseeing Tours, operated by B.C. Hydro, said Americans make up about one-third of the company's business.

Tom MacDonald, president of Trailways Northwest, a bus tour company with a 35-per-cent increase in business this summer, said the number of visitors from Quebec has increased significantly.

CP Air says residents of Eastern Canada are buying the airline's package tours of Alberta and B.C. at five or six times the rate which Westerners are signing up for Eastern Canadian tours.

A spokesman said the airline has carried about one-third more people to B.C. than to this time last year. Its Western Canada tours out of Tokyo also are showing an increase, he said.

Most sources say two factors have put B.C. back in favor with tourists — a better exchange rate for the Canadian dollar and the lack of extravaganzas such as like the Olympics, which could draw tourists who otherwise would have travelled west.

The Vancouver Convention and Tourist Bureau said the number of visitors to the city is eight to 10 per cent ahead of 1977.

It estimates that by the end of the year the improvement will be more than 15 per cent, for a total of about seven million visitors who are expected to spend about $690 million.

The bureau says tourist spending throughout B.C. could top the 1977 figure of $1.3 billion.

For the Okanagan region, the three-month-old brewery strike-lockout and continual forest fire threat have been offset by the hottest, sunniest summer in two decades.

"Tourists are naturally disappointed about such things as the beer strike but, for the most part, they are good-humored about it," said Bill Stevenson, Kelowna Chamber of Commerce manager.

The consensus among those in tourism-related industries in the Okanagan is that the Captain Cook bicentennial theme has done little to increase business.

MUSICAL WORKS of the 20th century and especially new works by Canadian composers are the special interest of Victoria pianist David Bulmer. On Saturday at 4 p.m. at Christ Church Cathedral he will present a program which will include music by Shostakovich and Ravel and by Canadian composers Jean Coulthard of B.C. and Francois Morel of Quebec. The recital is part of the Cathedral summer music series which offers a performance each Saturday afternoon during July and August. Admission is free but donations may be made to the Cathedral Arts Fund.

OPEN SAT.
12:30 to 2:30
VICTORIA

1426 MERRITT PLACE

off Cook. New 3 bedroom spacious home, large entrance hall, balcony off master bedroom and an excellent location for the active family. Builder will provide dishwasher and microwave oven. Make your offer on asking price of $83,900. MLS.

CALL ME!
SPENCER LEE
386-3124 477-3593

SEASPRAY
PROPERTIES LTD./ REALTORS

HAROLD BARBER

There are a lot of listings on the market today. Fortunately I have only 3 left. If you are thinking of selling or buying, please talk to me. I hope I will be able to help.

One little gem I have left is an older home in excellent condition in the Glanford area. Priced at $46,500, it is well worth while to look at, especially if you have children. It has 3 bedrooms, full basement, on quiet street but only moments away from all schools, bus line and stores. An easy walk for anyone.

Call me anytime for information.

HAL BARBER
384-8101 385-1047
KNOWLES REALTY LTD. 8-12

$49,900
OPEN SAT.,
5:30 to 7:30
½-ACRE
PARK SETTING

5142 West Saanich Rd.

Located within 6-mile circle, this is TRULY good value. She is a neat 2-bedroom home with good garden, large sundeck and drapes, fridge, stove are included.

PLEASE NOTE THE OPEN HOUSE TIME!! See you SAT. evening or:

CALL ME!
SPENCER LEE
388-5464, Pager 521
386-3124

SEASPRAY
PROPERTIES LTD./ REALTORS

OUTSTANDING COUNTRY ESTATE
15 MINUTES TO CITY CENTRE
SAANICH PENINSULA
HIGH OCEAN & MOUNTAIN VIEWS

EXQUISITE, PRIVATE, LUXURIOUS

Architect designed, outstanding 4 bedroom, 3 bathroom home. Monumental granite fireplace. Professional items include 2 family rooms, superior entertainment and dining areas, extra large billiard room. Even the beautiful kitchen has the views. Exterior includes spacious courtyard with fountain, fishpond and second patio with waterfall and fishpond. Over an acre of lawns, shrubs, fruit trees, berries, etc. in a Butcharts Garden' setting.

MUST BE SEEN TO BE APPRECIATED!
ASKING $169,000. EASY TERMS.
PHONE 652-3157 ANYTIME FOR VIEWING OR

HENDERSON REALTY LTD. 385-9741

$119,000
COUNTRY ESTATE

Thompson Cove Area

BEAUTIFUL VIEW PROPERTY overlooking the Saanich Inlet and hills to the West. Architect-designed custom home, spacious living room with balcony and breathtaking views. Four bedrooms, three full bathrooms, studio and family room. All this on 2.45 acres with 550 sq. ft. Dutch barn, three stalls, hayloft. MLS 33971.

FOR FURTHER DETAILS PLEASE CONTACT: 477-0141 OFFICE
GODFREY WALLS, 656-4891 8-12x

the Permanent

OPEN HOUSE
4505 Tanglewood Cres., Broadmead
Friday 6:00-8:30
Saturday 2:00-4:30

PRESTIGE—EXTREME PRIVACY

A unique no-step rancher, set in one of the most beautifully landscaped lots in Broadmead. Owner transferred and is open to reasonable offers on $96,500.

A MUST SEE:

REALSPAN PROPERTIES LTD

BLAKE CROTHERS
652-2553 (res.) 388-6454 (off.)

8-12x

Just a Glance and you know it's a community where people care . . .

BROADMEAD

OFFERS SECLUDED COUNTRY LIVING
JUST TEN MINUTES FROM CITY CENTRE.
WIDE FRONTAGE, 1/3-ACRE HOMESITES
PRICED FROM $31,500 to $40,000.

Take the first step to better living!

CALL US AT 658-5291
MONDAY TO FRIDAY 8:30-5:00
950 ROYAL OAK DRIVE

OPEN HOUSE SAT. 1:30-4:30
2530 Cedar Hill Rd.
$57,900

Immaculate best describes this 3 bedroom — split level home. Living room has hardwood floors plus fireplace. Dining area with sliding glass door to private patio. Secluded backyard has a tremendous garden. A must see at **$57,900.** New exclusive to

DFH

SCOTT KENDREW
477-7284 Anytime
D. F. Hanley & Associates Ltd. 8-12

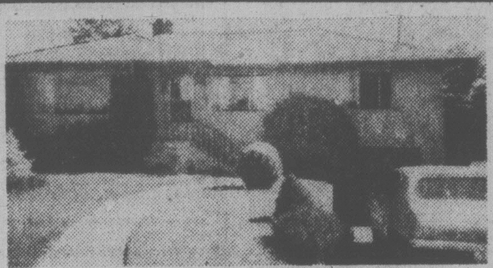

OPEN HOUSE
SAT. and SUN. 1:30-4:30
2880 ILENE TERRACE

A 3-bedroom, full basement home in CHOICE AREA, close to schools. Sundeck and secluded backyard.

Asking $63,500

B. SIMONS 477-1449
C. MacLEAN 478-6554

Landmark Properties Ltd. 8-12x

OPEN HOUSE Sat., Sun., 2-5
BY CONTRACTOR
CONTEMPORARY EXECUTIVE HOME

9381 Ardmore Drive

Set on nearly one acre, this professionally designed home offers over 2700 sq. ft. of contemporary West Coast living. Three luxurious bedrooms, oak panelled den, three unique baths and many, many, more exceptional features.

OFFERED AT $149,500
A. E. NEWTON LTD.
John Newton, 656-5621 7-7x Doug Newton, 479-0406

SPECTACULAR!

HIGH ON A HILL AT WALBRAN PARK
OVERLOOKING THE SEA AND CITY

This lovely home is only for those who seek the exceptional. A unique design offering accommodation on three floors, each with sundecks providing magnificent unobstructed views. The master bedroom, a suite of its own, includes a lounge, a dressing room, and an exceptionally attractive bathroom ensuite. The ground floor provides a sunken living room, formal dining room, large kitchen and laundry facilities. Many other attractive features will be discovered if you come and see this fascinating home at

194 DENISON ROAD
ON SATURDAY, 12th AUGUST, 1:30-4:30 p.m.

MR. GREENE IN ATTENDANCE
EXCELLENT VALUE AT $155,000
FOR PRIOR INSPECTION, JUST CALL:
384-8124

Pemberton, Holmes Ltd
1000 Government St. 384-8124 8-12

SPENCER CASTLE

2930 Cook Street

THE FINAL PHASE — A MUST TO VIEW

Condominium living in a parklike setting, offering luxurious homes, seven guest suites, billiards room, greenhouse. It is your last opportunity to choose Spencer Castle for your home.

- Luxurious interior appointments
- Two bedrooms, two full baths
- Heated pool, saunas, large storage areas
- Sea views, covered parking

OPEN DAILY 1:30-5 P.M.
OR CALL 386-6762, 384-4013

LANDMARK PROPERTIES

Waterfront
OPEN HOUSE, SAT. and SUN. 1:30-4:30

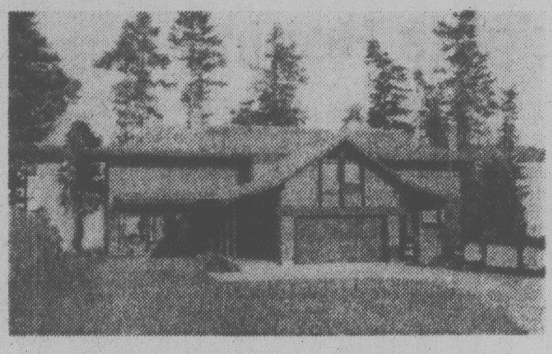

5553 Parker Avenue (Cordova Bay)

Here is a unique cedar home located on more than a half acre of property on the finest sandy beach in Victoria. Only steps away from the beach, this home has a sweeping seascape view from virtually every room. Logs from the beach are incorporated into the design as supports for the covered walk-way to the front door as well as for the sundecks that extend across the ocean side of the home.

Almost 4,000 square feet of living area are heated and air conditioned by a Lennox heat pump system. Included in the home is a large living room with rock fireplace, separate dining room, a cedar panelled family room-kitchen-nook complex with heat-o-lator fireplace, games room with sloping ceilings, cedar panelled office, four bedrooms including spacious private master suite, three bathrooms, laundry-sewing room and two-car garage with automatic door. Numerous custom-made stained glass windows highlight the entry and family room.

$215,000

David Chapman Construction Ltd.
658-8167 8-11x

OVER HALF SOLD IN ONE MONTH!

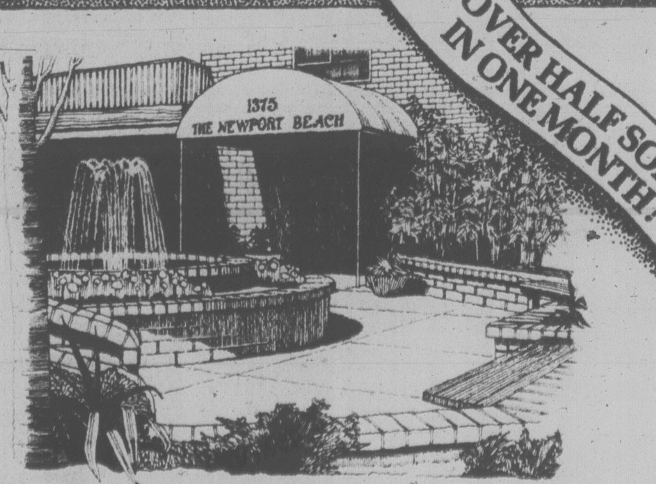

Look for the Classic Canopy

Overlooking Oak Bay and the Oak Bay Marina - one of Victoria's most exclusive locations.

Luxury apartment homes, built with all the extra design features and meticulous craftsmanship that are typical of Park Pacific's many fine projects.

Priced from $110,000.

Look for the classic blue canopy at 1375 Newport Avenue.

Call now for appointment to view: 598-4224 (between 12:00 and 8:00 p.m.) or 383-4124.

The Newport Beach

Another quality development from Park Pacific.

Hot Streak Continues For Mussels

BEND, Ore. — Matt Reeves fired a three-hitter Thursday to lead Victoria Mussels to a 2-1 decision over Bend Timberhawks in Northwest League baseball action.

The win was Victoria's fifth in the past six games.

Reeves, a young lefthander out of the Los Angeles Dodger system, struck out six batters and gave up only three walks while going the distance.

Mike Carey grounded out to put across Victoria's first run in the opening inning, then hit his fourth homer of the season in the fourth inning for the winning run.

Mike Woodard, who hit a double and a single in four times at bat, scored Bend's only run in the first inning.

Mussels return to Victoria to open a six-game home stand tonight at 7 in Royal Athletic Park. Boise Buckskins, who dropped two of three games to Victoria last weekend, will form the first opposition.

Former Cleveland Indian graat and hall-of-fame pitcher Bob Feller was scheduled to be a special guest of the Mussels Saturday afternoon but general manager Lynn Chapman said this morning his visit will be delayed one day because of travel complications.

Feller, said Lynn, now is expected Sunday.

Elsewhere, Northern Division leading Walla Walla Padres unleashed another hitting attack for a 10-6 victory over the slumping Eugene Emeralds, still leading the Southern Division despite being barely above the .500 mark at 26-25.

Dave Jannusch twirled a two-hitter to give the Grays Harbor Loggers a 2-1 victory over Salem and keep the loggers just percentage points behind Walla Walla.

Greg Pastors drove in five runs in the Walla Walla attack and Al Richmond added his 15th home run of the season. It was Eugene's 10th straight loss and Walla Walla's sixth straight victory.

In Hoquiam, catcher Vito Lucarelli scored both Grays Harbor runs as Jannusch struck out 13 to boost his record to 9-1. The only run was unearned. He retired strings of 13 and eight consecutive batters.

	W	L	Pct.	GBL
Northern Division				
Walla Walla	33	16	.673	—
Grays Harbor	34	17	.667	—
Bellingham	32	19	.627	2
Victoria	19	28	.404	13
Southern Division				
Eugene	26	25	.510	—
Bend	25	25	.500	½
Salem	17	32	.347	8
Boise	13	37	.259	12½

Victoria	100 100 000—	2	4	2
Bend	100 000 000—	1	3	1

Reeves 1-2 and Thamann; Van Martger 4-5 and Fisher. HR: Victoria—Carey (4).

Budgets Hoping To Better .500

Victoria Budgets need at least three victories this weekend in order to finish "Super Series 78" with more than a .500 average.

And it could be tough.

The final opponent for the series is Portland Ray Bristow, who Budgets face in doubleheaders beginning at 7 p.m. Saturday and 1 p.m. Sunday at Royal Athletic Park.

Victoria is 8-8 in the 20-game series against the top five teams in the United States and Budgets are still smarting after dropping a four-game series to U.S. champion Billard Barbells of Reading, Pa., here last weekend.

Next to Reading, Portland could prove to be their toughest opponent of the series.

Ray Bristow boasts a 71-14 record and has won three major U.S. tournaments. They beat Seattle Peterbilt 3-2 to take the Olympia tournament, topped Longview Boondox twice to win the Washington Invitational and scored five straight wins to top the Portland Rose Cup tourney.

Craig Webster, a 23-year-old centrefielder, leads the Portland club at bat with a .392 average, 52 runs and 34 runs-batted-in.

Leftfielder Dave Newell is the power hitter on the squad with a .287 average. Newell has six home runs to his credit, 55 RBIs and 10 game-winning hits.

Budgets, besides wanting to finish the series with a better-than-even mark, would appreciate a few victories before facing Vancouver Thirsk 79ers and Abbotsford Remple Bros. in the British Columbia senior "A" championship tournament Aug. 18-20 at Royal athletic Park.

SPORTS MENU

TONIGHT

SOFTBALL

6:30 p.m. — Stuffy McGinnis Men's League, third game in best-of-five semi-final series, Seaboard Construction vs. Elks, Central Park.

6:30 p.m. — Heywood Men's League, second game of semi-final series, Capital Builders vs. Remco Office Systems, Heywood Avenue Park.

LACROSSE

4 p.m. — Continuation of All-Native Olympiad tournament, Esquimalt Sports Centre.

BASEBALL

7 p.m. — Northwest League, Victoria Mussels vs. Boise Buckskins, Royal Athletic Park.

HARNESS RACING

5:45 p.m. — Parade to post, Sandown Park.

SATURDAY

HARNESS RACING

6:25 p.m. — Parade to post, Sandown Park.

LACROSSE

8 p.m. — Western Canada Junior League, fourth game in best-of-seven playoff semi-final, Victoria McDonalds vs. Burnaby Cablevision, Esquimalt Sports Centre.

SOCCER

9 a.m. — Start of competition in All-Native Olympiad men's and women's tournaments, Royal Roads.

BASKETBALL

7 and 8:30 p.m. — Exhibition games, UVic Summer League vs. Vancouver Summer League, UVic.

CRICKET

1:30 p.m. — District Association, Castaways vs. Saanich, Beacon Hill Park; Cowichan vs. Incogs, Shawnigan Lake.

BASEBALL

1 p.m. — Northwest League, Victoria Mussels vs. Boise Buckskins, Royal Athletic Park.

CAR RACING

7 p.m. — Time trials for open-superstock competition, Western Speedway.

SOFTBALL

7 p.m. — Senior men's exhibition doubleheader, Victoria Budgets vs. Portland Ray Bristow, Royal Athletic Park.

6:30 p.m. — Stuffy McGinnis Men's League, third game in best-of-five semi-final series, Victoria Athletics vs. Sooke Merchants, Central Park.

Rocks Explode

EDMONTON — Victoria Shamrocks exploded for 10 unanswered goals in the third period to bounce Nanaimo Timbermen 19-11 in a Western Lacrosse Association exhibition game before a crowd of about 2,000 Thursday at Edmonton Coliseum.

Ron MacNeil scored five goals to lead the Irish to victory in the first of two Commonwealth Games exhibitions against the Nanaimo club.

The first period ended in a 4-4 deadlock and Nanaimo took an 11-9 advantage into the final frame.

Ranjit Dillon and Gerry McKenna added three goals each for Victoria, Dave Thomson, Dan Green and Charn Dhillon added two each and Gerry Cadwallader and Norm Baker contributed singles.

Kevin Alexander led Timbermen with three goals.

THOMPSON, WELTS ADVANCE TO FINAL

Bill Thompson of Victoria, a four-time winner, and Seattle's Keith Welts, bidding for his first title, teed off this morning at Victoria Golf Club to determine the North West Seniors' Golf Association's 1978 champion.

Thompson, ignoring but still occasionally troubled by a back problem that has curtailed his competitive golf during the past year, took a big step forward in his bid for a fifth championship by defeating Colwood's Gord Millin 5 and 4 in semi-final play Thursday.

Welts defeated former Canadian senior champion George Bigelow of Victoria 4 and 2 to advance to his first final.

Canadian Cyclist Steals Spotlight

JOCELYN LOVELL
. . . three golds

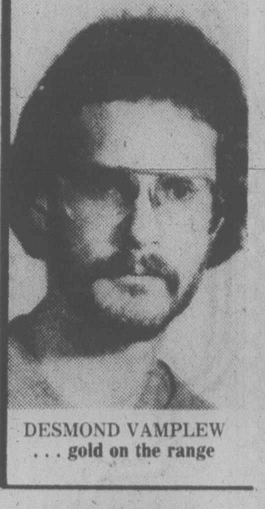

DESMOND VAMPLEW
. . . gold on the range

HENRY RONO
. . . as expected

EDMONTON (CP) — By rights, the day should have belonged to Kenya at the Commonwealth Games on Thursday as three members of the African country's superb track team came away with gold medals.

But Henry Rono and his teammates were scarcely cooled out from their efforts when they found themselves upstaged by a Canadian cyclist who had his opponents wondering whether Graham Smith had been fitted with wheels.

Like the Edmonton swimmer, who finished his competition Wednesday with six gold medals, Jocelyn Lovell won every event he contested, becoming the first cyclist in Games history to win three titles. And like Smith, he picked up two of his gold medals on the same evening.

Lovell, winner of the 1,000-metre time trial last Friday, teamed up with Gord Singleton of Niagara Falls, the bronze medallist in that event, to win the tandem sprint. That chore was made wasy when Trevor Gadd and David Le Grys, their opponents in the final, lost control of their bicycle and fell to the track, permitting the Canadians to coast to victory.

But Lovell wasn't coasting in the 10-mile scratch race, blazing away from the field in the last 200 metres to win in 20 minutes, 5.81 seconds — more than 40 seconds under the Games record he set when he won the same event at Edinburgh in 1970.

With the double victory in cycling, Canada finished the day with six gold medals of the 15 awarded and a total of 36 after the first week of competition. Second-place Australia had 20 and England had won 14.

Twenty-two year-old Desmond Vamplew of Toronto won the fourth Canadian shooting title in six events and his elder brother, Patrick, took the bronze in the full-bore rifle competition.

Flyweight Ray Takahashi of Ottawa and super-heavyweight Robert Gibbon of Montreal, both competing in classes in which only three wrestlers were entered, wrapped up their gold medals early by defeating both their opponents.

High jumpers Claude Ferragne of Laval, Que., and Greg Joy of Vancouver outclassed their opposition and a third Canadian, Dean Bauche of Montreal, tied with Ian Burgess of Scotland for third place. Both Ferrange, at 2.20 metres, and Joy, at 2.18, broke the Games record.

The bid by Don Quarrie for a third consecutive sprint double was thwarted when the Jamaican 100-metre champion suffered a leg cramp during his semi-final heat of the 200 and finished fifth, one place short of qualifying for the final. Alan Wells of Scotland was the eventual winner in the Games record time of 20.12 seconds.

The rest of the men's track program was a display of Kenyan speed and endurance as Rono, the 3,000-metre steeplechase champion, sprinted away from his opponents with equal ease in the 5,000 metres and team-mate Michael Musyoki took the silver.

Mike Boit was an equally impressive winner in the 800 metres although Jamaican Seymour Newman edged Peter Lemashon, the second Kenyan, for the silver. And Daniel Kimaiyo brought the 400-metre hurdles title to the African country for the first time.

Denise Boyd of Australia finished ahead of 100-metre champion Sonia Lannaman of England in the women's 200 and another Australian, Judy Peckham, won the 800.

Tessa Sanderson of England was the class of the field in the women's javelin with a winning toss of 61.34 metres, nearly nine metres beyond the best effort of silver medallist Alison Hayward of Vancouver. Another Canadian, Laurie Kern of Richmond, took the bronze.

Lightweight Clive Llewellyn of Toronto was the only casualty among the nine Canadian wrestlers after two days of competition, losing two consecutive bouts while all of his team-mates remained unbeaten and appeared to be assured of medals.

Katherine Teh of Malaysia upset too-seeded Wendy Clarkson of Calgary in the semi-finals of the women's singles, leaving the doubles team of Jane Youngberg of Surrey and Claire Backhouse of Vancouver as the only Canadians to reach a badminton final.

MEDAL LIST, STANDINGS

MEDALS

	Gold	Sil	Br.
Canada	36	21	25
Australia	20	26	24
England	14	22	22
New Zealand	5	4	6
Kenya	4	4	5
Scotland	2	2	4
Wales	2	1	2
India	1	1	2
Jamaica	1	1	2
Trinidad	0	1	2
Guyana	0	1	0
Western Samoa	0	0	3
Zambia	0	0	2
Isle of Man	0	0	1
Ghana	0	0	1
Malaysia	0	0	1
Northern Ireland	0	0	1

POINTS

Canada	691
Australia	485
England	439
New Zealand	119
Kenya	96
Scotland	84
Wales	59
Jamaica	30
India	27
Western Samoa	17
Guyana	12
Northern Ireland	11
Ghana	8
Zambia	8
Malaysia	6
Isle of Man	4
Tanzania	4
Jersey	3
Cyprus	1
Mauritius	1
Turks-Caicos	1

CANADA AT GAMES

BADMINTON

Men's doubles: Ken Priestman, Kitchener, and Greg Carter, Edmonton, lost quarter-final match.

Women's singles: Wendy Clarkson, Calgary, lost semi-final match.

Women's doubles: Jane Youngberg, Surrey, and Claire Backhouse, Vancouver, won quarter-final match, won semi-final match.

SHOOTING

Full-bore rifle: Desmond Vamplew, Toronto, won gold; Patrick Vamplew, Toronto, won bronze.

TRACK AND FIELD

Women's long jump: Diane Jones-Konihowski, Edmonton, qualified for final; Jill Ross, London, Ont., eliminated from final.

Women's 100-metre hurdles: Sharon Lane, Toronto, second in heat, qualified for final; Diane Jones-Konihowski, Edmonton, third in heat, qualified.

Women's 200 metres: Patty Loverock, Vancouver, seventh in final.

Women's 800 metres: Francine Gendron, Laval, Que., finished fifth in final; Anne Mackie-Morelli, Vancouver, finished seventh in final.

Men's 200 metres: Dacre Bowen, Calgary, seventh in semi-final heat, eliminated from final; Cole Doty, Mississauga, seventh in semi-final heat, eliminated.

LAWN BOWLING

Singles: Bruce Matheson, Port Moody won 13th-and 14th-round games in round-robin competition.

Pairs: Graham Jarvis, Vancouver, and Ron Jones, London, Ont., won 13th-round game in round-robin competition, lost 14th-round game.

Fours: Burnie Gill, Port Elgin, Ont., Barrie McFadden, Mississauga, Jim Morrison, Vancouver, Neil Salkeld, Caledonia, Ont., lost 13th-round game in round-robin competition, won 14th-round game.

CYCLING

4,000-metre team pursuit: Steve Bauer, St. Catharines, Louis Garneau, Ste. Foy, Que., Ward Kemerer, Dorval, Que., Peter Sudermann, Winnipeg, finished fourth in final.

Tandem sprint: Jocelyn Lovell, Toronto, and Gord Singleton, Niagara Falls, won gold.

WRESTLING

Light flyweight: George Gunowski, Toronto, won second-round match.

Flyweight: Ray Takahashi, Ottawa, won second-round match.

Bantamweight: Michael Barry, London, Ont., won second-round match.

Featherweight: Egon Beiler, Kitchener, Ont., won second-round match.

Lightweight: Clive Llewellyn, Toronto, lost second-round match.

Welterweight: Victor Zilverman, Montreal, won second-round match.

Middleweight: Richard Deschatelets, Guelph, Ont., won second-round match.

Heavyweight: Wyatt Wisehart, Montreal, won second-round match.

Super heavyweight: Robert Gibbons, Montreal, won second-round match.

Hustlers Collect Crown

Hampton Park Hustlers, sparked by a five-goal output from Don McNeill, tripped Esquimalt Universal Sheet Metal 13-6 Thursday night at Pearkes Arena in the deciding game of the best-of-three South Island Senior "B" Lacrosse League playoff final.

The win boosts Hustlers into a three-game series against Nanaimo Midnight Auto for the Vancouver Island title. The first game is scheduled Saturday in Nanaimo and the second is slated for 8 p.m. Sunday at Pearkes. If a third game is required, it will be played Monday night at the home arena of the team with the highest number of goals in the first two games.

Mike Yager and Robbie Clifford each added two goals to the Hampton total while Mike Bealac contributed a goal and five assists and Bill Munroe chipped in a goal and three assists.

Randy Bryant set the pace for Esquimalt with three goals.

TICATS FIRE DIMITROFF, HIRE PAYNE

HAMILTON (CP) — Hamilton Tiger-Cats of the Canadian Football League today fired rookie head coach Tom Dimitroff and named John Payne, former head coach of Saskatchewan Roughriders to replace him.

Jumping Victory

DUBLIN (AFP) — Ian Millar of Perth, Ont., riding Springer, won the £300 Prix Thibenzole at the Dublin International show jumping championships Wednesday.

MEDAL WINNERS

TRACK AND FIELD

Women's 200 metres: Gold—Denise Boyd, Australia, Silver—Sonia Lannaman, England, Bronze—Colleen Beazley, Australia.

Women's 800 metres: Gold—Judith Peckham, Australia, Silver—Teckla Chemabwai, Kenya, Bronze—Katrina Colebrook, England.

Men's 200 metres: Gold—Allan Wells, Scotland, Silver—James Gilkes, Guyana, Bronze—Colin Bradford, Jamaica.

Men's 400-metre hurdles: Gold—Daniel Kimaiyo, Kenya, Silver—Garry Brown, Australia, Bronze—Allan Pascoe, England.

Men's 800 metres: Gold—Mike Boit, Kenya, Silver—Seymour Newman, Jamaica, Bronze—Peter Lemashon, Kenya.

Men's 5,000 metres: Gold—Henry Rono, Kenya, Silver—Michael Musyoki, Kenya, Bronze—Brendan Foster, England.

Women's javelin: Gold—Tessa Sanderson, England, Silver—Allison Hayward, Vancouver, Bronze—Laurie Kern, Richmond.

Men's high jump: Gold—Claude Ferragne, Laval, Que., Silver—Greg Joy, Vancouver, Bronze—Brian Burgess, Scotland, Dean Bauck, Montreal (tie).

Men's long jump: Gold—Roy Mitchell, England, Silver—Christopher Commons, Australia, Bronze—Babu Suresh, India.

SHOOTING

Full-bore rifle: Gold—Desmond Vamplew, Toronto, Silver—James Spaight, Bronze—Patrick Vamplew, Toronto.

CYCLING

4,000-metre team pursuit: Gold—Australia (Colin Fitzgerald, Kevin Nichols, Gary Sutton, Shane Sutton), Silver—New Zealand, Bronze—England.

Tandem sprint: Gold—Jocelyn Lovell, Toronto, and Gord Singleton, Niagara Falls, Ont., Silver—England, Bronze—Australia.

10 mile: Gold—Jocelyn Lovell, Toronto, Silver—Gary Sutton, Australia, Bronze—Shane Sutton, Australia.

WRESTLING

Flyweight: Gold—Ray Takahashi, Ottawa.

Super heavyweight: Gold—Robert Gibbons, Regina.

Kicks Ascend Playoff Ladder

BLOOMINGTON, Minn. (AP) — Alan Willey's two second-half goals lifted Minnesota to a rugged 3-1 North American Soccer League playoff victory over Tulsa on Thursday night and gave the Kicks a berth in the second round against defending champion New York Cosmos.

Willey's first goal, his 22nd of the season, slipped just underneath the crossbar at 63:24 after Chico Hamilton snaked a pass through the swarming Tulsa defense.

Willey then booted in an open-net goal at 82:11 to ice the victory.

Ron Futcher, replacing the injured Charlie George, scored at 28:03 and forced the visiting Roughnecks out of their defensive shell.

Tulsa's Billy Caskey scored on an overhead scissors at 48:21 to tie it.

SOFTBALL ROUNDUP

Elks, A's In Front

Elks came up with a dramatic upset and Victoria Athletics unleashed a barrage of hits to take 2-0 leads in their respective best-of-five Stuffy McGinnis Men's Softball League playoff semi-final series Thursday.

Elks posted a 3-2 win over league-champion Seaboard Construction at Central Park and Athletics rambled to a 12-hit 6-2 decision over Sooke Merchants at Sooke Athletic Park.

Bob Dobish came up with a strong two-way effort to help Elks. Filling in for regular starting pitcher Bob Harris, Dobish stranded six runners and scattered seven hits while going the distance. And at bat, he gave himself the victory with a three-run, two-out triple in the seventh inning.

Seaboard was leading 2-0 after Scott Sinclair hit a bases-empty homer in the first inning and Tom Robertson doubled in Wayne Forland in the sixth.

But Glen Wallis and Ernie Holness led off the seventh with singles for Elks and Mike Lee drew a walk before Bob Caldwell struck out and Emil Wegwitz forced Wallis at home plate with a fielders' choice to set the stage for Dobish.

At Sooke, Gord Rutherford and Murray Sluggett bashed homers for Athletics and Chris Carolan pounded a four-bagger for Sooke.

In Heywood Men's League playoff action, Nick Nicklaus scattered seven hits while pitching Victoria Athletics to a 2-1 win over Hygrade Radio at Heywood Avenue Park.

STUFFY LEAGUE

Seaboard	100 001 0—2		7	0
Elks	000 000 3—3		4	1

Randy Jackson and Tom Robertson; Bob Dobish and Jim Boyd. Home run: Seaboard — Scott Sinclair.

Athletics	003 021 0—6		12	1
Sooke	100 001 0—2		4	0

Ray Beveridge and Bob Bugslag; Ron Fedosenko and Bob Butterworth. Home runs: Athletics—Gord Rutherford, Murray Sluggett; Sooke—Chris Carolan.

(Final Statistics)

BATTING LEADERS

	G	AB	R	H	Pct.
Taaffe, Sea	22	74	21	32	.432
Campbell, JDF	24	74	14	31	.419
Wilson, Sook	28	92	22	37	.402
McLachlan, Ing	20	53	5	20	.377
Kilduff, Sea	20	56	10	21	.375
Goudie, Sook	28	83	16	30	.361
Rumsby, JDF	23	64	11	23	.359
Gagnon, PA	26	82	11	29	.354
Hass, Elks	26	79	22	28	.354
Popoff, A's	26	64	13	22	.344
Rutherford, A's	25	76	14	25	.329
Sparks, PA	26	92	13	29	.314
Robertson, Sea	26	86	13	27	.314
Bugslag, A's	38	90	10	28	.311
Grexton, Sea		68	19	21	.309

Runs batted in: Goudie 27; Grexton 24; Hass, Campbell 22 each.

Home runs: Goudie 9; Grexton, Robertson, Lee, Wallis, Campbell, Carolan, JDF 4 each.

Triples: Wallis 6; Taaffe 5.

Doubles: Campbell 9; Wilson, Hass, Gray, A's, 8 each; Popoff, Kilduff 6 each.

Pitching: Jackson, Sea. 11-2; Carolan, JDF 12-2; Fox, A's 11-4.

Strikeouts: Fox 173; Fedosenko, Sooke 126; Carolan 122; Jackson 99.

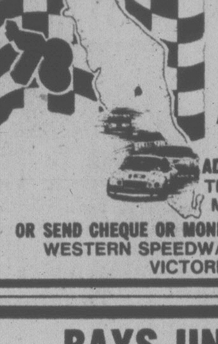

WESTERN SPEEDWAY'S 25th ANNIVERSARY
Old Timer's Night
Aug. 19th
V.I.T.R.A.
SUPER STOCKS and STOCK CARS
AND OLD TIME RACE CARS IN ACTION
ADVANCE TICKETS—HILLSIDE MALL TICKET BOOTH —SCORPION, MEN'S WEAR TOWN & COUNTRY
OR SEND CHEQUE OR MONEY ORDER TO—
WESTERN SPEEDWAY, 1001 CLOVERDALE AVE.
VICTORIA, B.C. V8X 2T4
8-13x

JUNIOR "A"
LACROSSE
SEMI-FINAL PLAYOFFS
McDONALD'S vs. BURNABY
ESQUIMALT SPORTS CENTRE
SAT., AUG. 12
8 P.M.
Adults 2.50
Students, O.A.P. 1.50
Accomp. Child 50¢
8-12

BAYS UNITED YOUTH SOCCER CLUB
will register players aged 6-17 from Oak Bay/Cadboro Bay Area
Sat., Aug. 19th — 9 a.m.-1 p.m.
at Oak Bay Rec. Centre
(1) ELIGIBILITY: Players living East of a line along Gordon Hd. Rd., Cedar Hill X Rd., Lansdowne, Cadboro Bay, Fort, Richmond.
(2) DUES: $13, $11, $9 for 1st, 2nd and 3rd PLAYER in the same family.
(3) New players must bring Birth or Baptismal Certificate.
(4) ALL players required to sign registration in person.
(5) A later registration date will be announced by the Lower Is. Soccer Assoc. for early September.
For more information call 598-5282, 477-8529 or 595-3182
8-11x

Vampire Sports
BANTAM FOOTBALL
Players Wanted
Boys' Aged 14-16
*No Experience Needed
*Equipment Supplied
SAT. AUG. 12-10 A.M.-1 P.M.
Braefoot Park
PHONE
382-0843 or 477-6719
8-11x

Juan de Fuca Dolphins
JUVENILE FOOTBALL CLUB
Welcome All Athletes
AGES 16-19 INTERESTED IN CANADIAN FOOTBALL
PRACTICES TUES., WED., THURS.
Lower field J.d.F. Rec Centre
For Further Information
HEAD COACH: K. BUTTERFIELD
478-9910

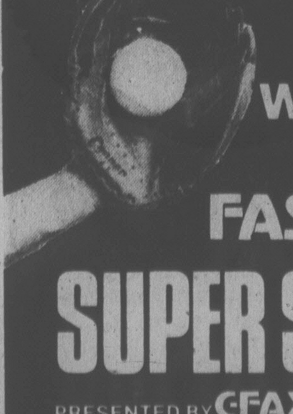

Catch this weekend action
FASTBALL '78
SUPER SERIES '78
PRESENTED BY CFAX 1070 & Victoria Budgets
ROYAL ATHLETIC PARK
VICTORIA BUDGETS vs. PORTLAND, OREGON
SAT., (Aug. 12) at 7 p.m.
SUN., (Aug. 13) at 1 p.m.
TICKETS PER DOUBLE HEADER
Adults $4.00. Children (12 and under) $2
Advance reserve tickets available at Memorial Arena and Hillside Mall Ticket Booth
or
Tickets available at the gate

OUTDOORS
stewart lang

Salmon Forecast Good For Most Island Spots

Prospects of catching a salmon in most Vancouver Island waters this weekend appear good but a little more rain is needed to pep up trout catches and open access roads in time for hunting season in a couple of weeks.

Sooke waters have yielded many chinooks in the 30-pound range and Vic Hunter topped returns this week with a 37½-pounder taken Saturday on anchovy off Secretary Island.

Hootchies and minnows have also worked well and similar catches have been made in the vicinity of Possession and Otter points.

Most of the heaviest fish have been boated with 40 to 70 feet of line and two pounds of weight.

Dave Lobb recorded the top catch this week at Becher Bay by taking a 38-pounder Monday on an anchovy off Beechey Head and Bud Wright managed to limit out both Sunday and Monday with chinooks weighing to 37 pounds each day.

The stretch of water between Beechey and the Trap Shack still ranks supreme using 40 feet of line, two pounds of lead and either anchovies or minnows.

Drift-fishermen using Perkins near the Pedder Bay kelp bed are knocking off some hefty chinooks. Whirl Bay, where Mike Ready landed a 30-pounder on Monday, is also hot and the 40-gram Perkin appears to be working best in both locations.

* * *

Fishermen casting off the shore and breakwater at Oak Bay are hauling in a few chinooks to 22 pounds and trollers are picking up similar catches off Seagull Island and the Flats.

Action has tapered off slightly at Sidney, but some fair catches of chinooks to slightly over 17 pounds are still coming in from Coal Island, Arbutus Point, Fairfax Point and Sidney Spit.

Gary Nunn came in from the first spot Wednesday with the nicest catch, two chinooks weighing 17 and 17:09, landed while mooching with a Nordic.

Chinooks to 26 and coho to 10 are coming in off Wain Rock with best catches made by either casting or mooching with Stingsildas, Perkins and Norsildas.

Bamberton continues to be the hot spot further south in Saanich Inlet with chinooks to 21 and coho to 7½ grabbing hootchies and strip trolled close to the shore at the 80 to 90 foot depth.

* * *

Further north on the Island, Active Pass is yielding coho to five pounds in the morning while Bold Bluff and Separation Point have produced a few coho and chinooks in the 20-pound range.

Rod Chow, a 16-year-old from Victoria, topped fishermen in the Nanaimo area last Friday by pulling in a 48:06-pounder on a Tomic Plug off Jack Point. Other good catches were reported off Duke Point and Norm Coughtry managed to haul up two weighing 38 and 15 pounds Wednesday while fishing with strip off Harmac.

Port Alberni fishermen aren't having to travel nearly so far for good fishing nowadays. Chinooks to 40 pounds have been caught in Alberni Inlet as far up as Lone Tree Point. Some chinooks in the 15 to 20 pound range are showing off Sarita and coho to 14 pounds are coming in on strip, yellow flashtails and Buzz-Bombs off Swale Rock and Pachena.

Fishermen heading out just about anywhere between Bowser and Campbell River have been hitting excellent catches of coho to nine pounds either by Buzz-Bombing or trolling strip with about four ounces of weight. Best concentrations were noted at Denman and Hornby islands.

Campbell River fishermen are finding best coho catches off Butler Point and the Red Can Buoy as well as between Quathiaski Cove and Mitlenatch Island.

Moochers using cut-plug herring are landing chinooks that are reaching 50 pounds off Cape Mudge and Clarence Littke of Gold River weighed in the heaviest lunker this week with a 57-pounder landed Sunday on a Stingsilda while fishing from the Argonaut Wharf.

COBLE'S FISHERMAN'S CALENDAR
Time for Each Day, "Tells When Fish Bite Best"

FOR THE WEEK AUGUST 13 THRU AUGUST 20

SUN	MON	TUE	WED	THU	FRI	SAT	SUN
13	14	15	16	17	18	19	20
6:47 PM	7:47 PM	8:47 PM	9:48 PM	10:47 PM	11:16 PM	11:44 PM	12:39 AM

All Times Are Pacific Daylight — Copyright 1978
Blacker the Fish — Better the Day for Fishing

Barlow Advances

OTTAWA — Second-seeded Wendy Barlow of Victoria defeated Sue Pridham of Toronto 6-1, 6-4 to advance to the semi-finals of the women's singles competition at the Canadian tennis championships here Thursday.

Nina Bland of Victoria, however, wasn't as fortunate. She dropped a 6-0, 4-6, 6-4 decision to top-ranked Marjorie Blackwood of Ottawa.

In men's play, 12th seeded Joseph Brabenec of Vancouver upset top-seeded Rejean Genois of Quebec, 7-6, 6-3.

Don McCormick, a former Victorian now living in Vancouver, suffered a 6-4, 6-2 loss to Richard Legendre of Montreal.

"What's a good hand signal for backing onto a freeway?"

National Peewee Tournament Here

Seven teams from the Greater Victoria area will be competing in the Canadian peewee lacrosse championships which start Sunday.

Official opening ceremonies will take place Sunday at 7 p.m. in Memorial Arena and games will be played beginning at 9 a.m. each day Monday through Saturday at Memorial, Esquimalt Sports Centre and Pearkes Arena.

The finals in three divisions — "A", "B" and "C" — are scheduled Aug. 20 at Memorial Arena.

Approximately 800 players, representing some 41 clubs from British Columbia, Nova Scotia, Saskatchewan, Ontario and Alberta will take part in the tourney.

Billets are still needed for about 175 players and anyone willing to help out is asked to telephone Kathy Brodsgaard at 595-3435.

Advance week-long tickets are now available at the Memorial Arena box office.

Teams entered from Greater Victoria are:

VICTORIA: Douglas Street Shell, coach Al Gill, manager Ed Leippi.
SAANICH: McLaren Construction, coach Ron McNeil, manager Bob Pepper; B.G. Menzies, coach Brian Spaven, manager Barry Menzies.
ESQUIMALT: Esquimalt Lions, coach Terry Van Ember, manager Mark Roberts.
PENINSULA: Brentwood Pharmacy, coach Danny Barney, manager Merle Barney.
JUAN DE FUCA: RCMP "E" Division, coach Don Brown, manager Rolly Cyr; Edwood Construction, coach Bruce Lubinich, manager Bill Holman.

Basketball Back On Sports Scene

Basketball will muscle its way back into the Victoria sports scene this weekend when a four-game series involving all-star squads from the University of Victoria and Vancouver summer leagues starts Saturday on the University of Victoria court.

The series, for which no admission fees will be charged, includes a high school section and a senior division.

Vancouver and Victoria high school teams will tangle at 7 p.m. Saturday and at 1 p.m. Sunday. It will also be Victoria against Vancouver in the senior contests, which are slated for 8:30 Saturday and 2:30 Sunday.

Included on the Victoria senior club are Robbie Parris, Billy Loos, Rene Dolcetti, Ted Anderson, Brian Sutherland-Brown, Grant Boland, Ken Shields, Brian MacKenzie, Mike Gains, Ken Kirzinger and Kelly Dukeshire.

Listed among the Vancouver seniors are Derek Sankey, Gord Herbert, Larry Street, Rick Kazanowski, Gord Darby, Stu Graham and Gary Emmerson.

GERMAN TOSSER REGAINS MARK

HEIDENHEIM, West Germany (AP) — Karl-Hans Riehm of West Germany has shattered the world record in the hammer throw with a toss of 80.32 metres, recapturing a record he held three years ago.

Competing without serious challengers, the 27-year-old surpassed Russian Boris Zaitchuk's former record of 80.14 metres, set last month in Moscow.

B.C. Slip Helps Ontario

MACTAQUAC PARK, N.B. (CP) — Ontario, paced by team captain Cathy Sherk of Fonthill, charged from behind Thursday to win the women's inter-provincial team championship being held in conjunction with the Canadian amateur golf tournament.

"We made a big comeback," Sherk said as she sat near the 18th green watching other players finish. "It's nice to win the team title back."

Ontario started the day one shot behind the British Columbia foursome under captain Gail Moore of Vancouver, but made up the narrow deficit quickly and spurted to a big finish when all four team members shot in the 70s.

Ontario had an 18-hole score of 460 by shooting 230 each day but B.C. blew to 241 after an opening 229 total and had to settle for second place at 470.

Meanwhile, Canada won its international team match with the U.S. and Britain with a final-round blitz that was four strokes better than Wednesday's effort.

Marlene Streit of Fonthill paced the winning effort with a pair of 73s as the Canadians, including Sherk, along with Marilyn Palmer and Gail Moore, both of Vancouver, ended with a two-day 448 total. They shot 226 Wednesday and 222 Thursday.

The British, paced by Mary Everard, who had a 146 total, were two shots back at 450. The U.S. finished another two shots behind at 452.

After 36-holes of play, Streit and Stacey West of Thornhill, Ont., shared the individual lead with Everard. The trio had two-round scores of 146 and had a one-shot edge on Sherk. Another stroke back at 148 was Muriel Thomson of Murcar, Scotland.

* * *

Ontario	
Cathy Sherk, Fonthill	75-72—147
Carol McGahan, Strathroy	74-76—150
Judy Ellis, Kitchener	81-75—156
Linda Barfoot, N. Dundee	85-79—164
Total 460	
British Columbia	
Marilyn Palmer, Vanc	78-77—155
Gail Moore, Vancouver	78-78—156
Valerie White, Vancouver	73-87—160
Flo McFall, Richmond	78-86—164
Total 470	
Quebec	
Debbie Morel, T. Rivers	75-77—152
Denise Lavigne, Montreal	80-77—157
S.Beauregard, St.Lambert	79-84—163
J. Johnston, Caughna'gna	83-85—168
Total 472	
Alberta	
Cathy McMillan, Ponoka	75-78—153
Jackie Little, Edmonton	80-81—161
Cheryl French, Camrose	81-82—163
Marilyn Daku, Calgary	83-85—168
Total 477	
Price Edward Island	
Donna Sears, Summerside	82-78—160
Nancy White, Cardigan	83-84—167
Carolyn Cox, Charl'town	87-82—169
P. Moreside, Charl'town	93-93—186
Total 496	
New Brunswick	
M. E. Driscoll, Saint John	82-82—164
Penny Dickerson, Fred'on	83-86—169
D. McLeod, Saint John	86-86—172
R. Brebner, Edmundston	94-82—176
Total 501	
Manitoba	
Pam Falk, Winnipeg	81-75—156
Linda Palchniuk, W'peg	82-87—169
P.A. Wedey, Portage	93-87—180
Jane Young, Winnipeg	90-91—181
Total 502	
Nova Scotia	
Kathy Powers, Lunenburg	80-83—163
Mary Fenton, Armdale	84-84—168
Debbie Ryder, Halifax	82-90—172
Mary McLellan, Truro	87-79—176
Total 502	
Saskatchewan	
Barb Turnbull, Saskatoon	82-80—162
Pat Jackson, Saskatoon	81-90—171
Pat Lawson, Saskatoon	89-84—177
Gerry Street, Saskatoon	86-91—177
Total 503	
Newfoundland	
Janet Peters, St. John's	83-86—169
Shirley Frost, C. Brook	90-100—190
Gail Hiscock, St. John's	99-104—203
M. Collingwood, St.J'n's	104-110—214
Total 562	

* * *

Mary Everard, England	68-78—146
Marlene Streit, Ontario	73-73—146
Stacey West, Ontario	69-77—146
Cathy Sherk, Ontario	75-72—147
Muriel Thomson, Scotland	74-74—148
Lancy Smith, New York	74-76—150
Debbie Morel, Quebec	75-77—152
Carolyn Hill, California	74-79—153
Cathy McMillan, Alberta	75-78—153
Pat O'Brien, Mass.	77-76—153
Denise Roch, Quebec	80-73—153
Cathy Sykes, Florida	75-78—153
Carol McGahan, Ontario	74-80—154
Lori Garbacz, Indiana	79-76—155
Cheryl McConnell, Ontario	77-87—155
Michelle Guilbault, Quebec	76-79—155
Karin Mundinger, Ontario	76-79—155
Marilyn Palmer, B.C.	78-77—155
Jackie Bertsch, Ohio	76-80—156
Lynn Cooke, B.C.	76-80—156
Palm Falk, Manitoba	81-75—156
Vanessa Marvin, England	75-81—156
Gail Moore, B.C.	78-78—156
Izzy Emalie, N.H.	78-79—157
Denise Lavigne, Quebec	80-77—157
Leslie Pearson, California	78-79—157
Susan McCleery, B.C.	78-80—158
Angela Uzielli, England	78-80—158
Carole Caldwell, England	77-82—159
Judy Ellis, Ontario	81-78—159
Regine Hawes, New York	77-82—159
Donna Sears, P.E.I.	82-78—160
Sarah Scott, Wisconsin	80-80—160
Valerie White, B.C.	73-87—160
Lisa Young, B.C.	78-84—162
Flo McFall, B.C.	78-86—164

THERMAL WINDOWS — ALCAN
Save you money from heat loss
Call: Doug Bowker, 652-3901
or Bus. 652-2761
NO OBLIGATION
Alcan Building Products
2-8

The Racquet Club of Victoria
RCV
Presents a FULL 10-DAY
Summer Hockey School
AUGUST 24 through SEPTEMBER 2nd
Ages 6 through 18 Years

INCLUDING 3½ HOURS DAILY ICE TIME
- Power Skating by Phil Blake
- complete course on all fundamentals of Hockey with instructors DWAYNE PETLAND, BILL JOBSON, PHIL BLAKE
- Proper on-ice sportsmanship will be emphasized.

AS A BONUS — 3 HOURS ADDITIONAL SUPERVISED SPORTS TRAINING.
3 HOURS ADDITIONAL SUPERVISED SPORTS TRAINING
Tennis Lessons with Russ Hartley
Swimming Lessons with Lindy Van Alstine
Squash/Racquetball Lessons
Badminton Lessons
Films—Educational, Hockey, Skiing
Guest Appearance by Ceasar Maniago
FEES MUST ACCOMPANY REGISTRATION FORMS
REGISTRATION FEES:
$80.00 for 1st Family Member
$60.00 for each Additional Family Member
R.C.V. Members—25% Discount
Phone 477-1801 for information or register at
THE RACQUET CLUB 3964 GORDON HEAD RD.

OK TIRE STORES
GT RETREADS
ECONOMY CARS 550x12 A78x12 600x12 A78x13 600x13 B78x14 650x13 — 17.95
COMPACT CARS 700x13 C78x13 645x14 C78x14 695x14 D78x14 — 18.95
INTERMEDIATE CARS E78x14 F78x14 F78x15 — 19.95
STANDARD SIZE G78x14 G78x15 — 20.95
STATION WAGONS H78x14 H78x15 — 21.95
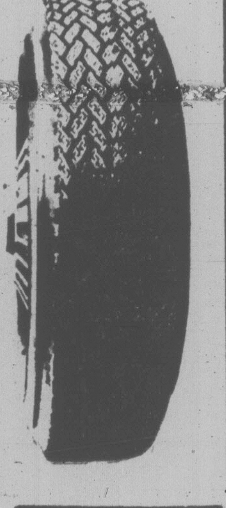
INSTALLATION INCLUDED
TIRE GUARANTEE
For workmanship and tire defect for the life on the tire
master charge
3030 NANAIMO ST.
Turn off Finlayson at Trader Vic's
386-3156
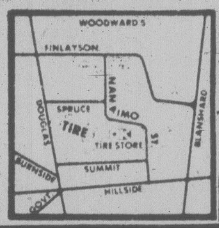

Victoria Dolphins JR. FOOTBALL
URGENTLY REQUIRE AN
ATHLETIC TRAINER
any interested persons contact PAUL SHORTT
592-1623

NOTICE!
SPORTSWORLD (formerly at Hillside Centre)
HAS RELOCATED AT 3371 OAK ST. right behind Suburban Motors
We now have a larger shop with a great selection of merchandise and
LOTS OF FREE PARKING AT THE DOOR
VISIT US TODAY!
386-6342
SKI & RACQUET SPORTSWORLD SPECIALISTS
NEW SHOP HOURS MON.—THURS. 10 - 6 P.M. FRI. 10 - 9 P.M. SAT. 10 - 5 P.M.

CHAMPIONSHIP AUTO RACING
"INTERNATIONAL DRIVERS CHALLENGE"
TRIAL SERIES
SEE THE NORTHWEST'S TOP STARS IN ACTION

ROY HASLAM

GEORGE STUART

DON DOWDY
SAT. AUG. 12
PLUS TROPHY DASHES HEAT RACES
SUPER STOCK OPEN COMPETITION
GATES OPEN 6 P.M. — TIME TRIALS 7:00 — RACING 8 P.M.
ADULTS $5.00 — STUDENTS and O.A.P. $4.00 — CHILDREN 6-12 $1.50
WESTERN SPEEDWAY
8-11x

THREE POINT
GET MORE "CAR" IN YOUR PICKUP.
DATSUN DELUXE CAB SPORTRUCK
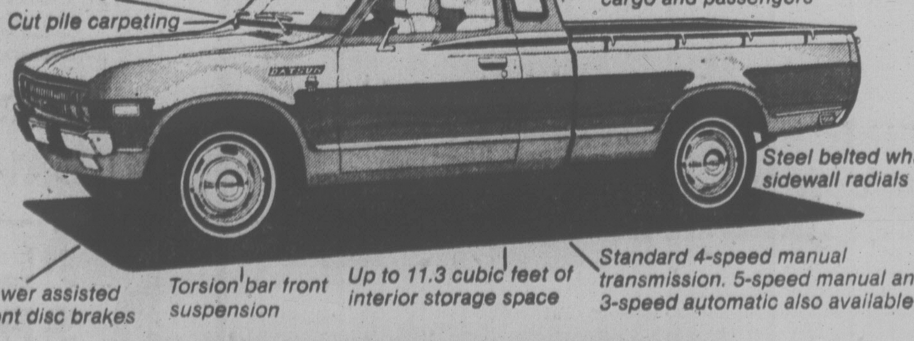

NO OTHER SMALL PICK-UP GIVES YOU AS MUCH!
NOW! WHILE SUPPLIES LAST AT...

2620 GOVERNMENT at Hillside • 385-6737 • (dlr. lic. 00740A)
DATSUN
WHERE THE SMART MONEY'S GOING.

SANDOWN HARNESS RACING

Saturday's Entries

FIRST RACE — $600 claiming, one mile pace:

Status	D. Bell
Sallys Sister	L. McDole
Spiders Pride	
Tee Off Time	M. McCallum
Senga Silas	B. Dryden
Mark Missile	G. McCallum
Ruby Khan	M. Armstrong
Relhom Duke	B. Boyd

SECOND RACE — $600 handicap, one mile pace:

Starling Adios	M. Armstrong
Afton Exhibitor	D. Jungquist
Senga Scarlett	J. Mohorich
Flamingos Pride	D. Sibiga
Glen Crooks	W. Haining Sr.
Ivans Lucky Girl	T. Burke
Paddy McGinty	B. Boyd
Senga Leo	R. Gemmill
Also eligible:	
Mark Dominion	L. Pitre

THIRD RACE — $600 handicap, one mile pace:

Bold Lobo	J. Hudon
Macs Glory	K. Linton
Als Dominion	R. Graham
Halcony Harmony	G. Tonkin
Taiga	M. Bouvier
Dons Florico	C. Gagnon
Valley Jim	
Stop Watch	J. Jungquist

FOURTH RACE — $600 handicap, one mile pace:

Armbro Jaunty	R. Neale
Charmin Dusty	J. Hudon
No Dill	D. Bell
Syvilla	D. Jungquist
Shainey	W. Urquhart
Senga Max	K. Linton
Lennies Choice	M. Bouvier
Joe Blades	L. Clark

FIFTH RACE — $900 handicap, one mile pace:

Ruby Parker	
Ringing Time	H. Ericsson
Hotline Annie	J. Mohorich
Baron Romero	M. Bouvier
Spindrift Two	J. Hudon
Chung Wan	R. Gemmill

SIXTH RACE — $600 purse, one mile pace:

Monika	M. McCallum
Dianes Man	J. Mohorich
Nechako Teena	W. Urquhart
Ranch Time	C. Gagnon
Holridge Della	M. Bouvier
Bee Bee Brook	W. Haining Sr.
Pages Chip	G. Tonkin
Wallace Crooks	R. Graham

SEVENTH RACE — $600 purse, one mile pace:

Jeppy Ho	M. Evans
Mark Doc	J. Hudon
Melody Wave	T. Burke
Adios Tee Maral	B. Boyd
Bankers Chip	R. Gemmill
Miss Rusty Gold	W. Haining Sr.
Tara Richard	C. Sibiga
H. T. Brook	J. Mohorich

EIGHTH RACE — $1,000 purse, one mile pace:

Ardens Perry	M. Bouvier
Rockford Ann	J. Hudon
Master Tar	G. Procope
Expresso Coffee	C. Gagnon
Senga Lark	J. Rankin
Gingers Dustie	K. Linton
Jambo Don	T. Burke
Nechako Alice	B. Boyd

NINTH RACE — $1,800 invitational, one mile pace:

Deacon Brodie	W. Urquhart
Trevor John	J. Rankin
Kalamea Brad	D. Monkman Sr.
Steady Nick	J. Mohorich
Valiant Dauber	P. Coleman
Mitchs Butch	C. Gagnon
Hazels Yankee	B. Boyd
Holridge Duke	H. Ericsson

TENTH RACE — $950 handicap, one mile pace:

Nevele Solicitor	D. Jungquist
Dobbie Joe	K. Linton
B.C. Arden	M. Evans
Prairie Bandit	C. Gagnon
Maple Hills Todd	J. Mahorich
Banner Dundee	J. Hudon
Irish Beth McCal Callaghan	L. Clark

Trophy Contest Set at Uplands

Another round in the women's golf competition for the Harris-Erickson Trophy will be played Monday at Uplands with players scheduled to start at the following times:

9:06— B. Forgie, P. Matthews, E. McCormick; 9:13— J. Lawson, B. Fiddess, J. Woodruff; 9:20— M. Hibberson, M. Hubukata, J. Turner.

9:27— J. Lovitt, S. Naysmith, M. Robertson, M. McLean; 9:34— M. Todd, B. Breffitt, J. Smith, M. Danyluk; 9:41— I. Anderson, D. Mann, B. Phillips, M. McNamara.

Classic Sailboat Festival Attracts Interest

Jim Russell, who is co-ordinating Victoria's first Classic Sailboat Festival, to be held in the Inner Harbor on the Labor Day weekend, reports our American friends are very enthusiastic about the idea.

He's recently returned from Port Townsend and says a flotilla of about 20 boats belonging to the Wooden Boat Foundation is expected to make its way to Victoria either on the Friday or the Saturday.

Jim says owners of classic boats in Tacoma, Olympia and Seattle are also considering coming over for the get-together.

Locally, five boats have already been registered for the event. They are Keith Dockerill's cutter Diogenes, Harold Ogden's yawl Pinafore, David Betts' Powindah, Greg Sager's Ocean Bird II and Harvey Merritt's Tahitian ketch Hannah.

A sailpast is being planned for the Sunday, beginning at 10 a.m. and ending around 2 or 3 p.m. The boats should make a romantic sight, reminiscent of the past, as they head out toward the Brotchie Ledge area and round the saluting base.

Jim says the saluting base will be a larger vessel, perhaps the Canadian navy's training ketch HMCS Oriole or the Quest Star Society's Lunenburg schooner Robertson II.

Local owners of gaff-rigged boats who want to join in the event should phone Jim at 385-7766.

* * *

At least two Royal Victoria Yacht Club boats will be taking part in the Lipton Cup series, to be sailed in Seattle this weekend under the sponsorship of the Corinthian Yacht Club. Paul Longridge's Saga and Kim Olsen's Toogooloowoo IV sailed across last weekend to make sure they are on time for the first race.

AROUND OUR SHORES
pat dufour

Under the deed of gift for the Lipton Cup there must be a minimum of three races on a 12-mile course.

Paul is hoping for better luck this year. Last year, racing took place on two weekends but weather conditions prevented enough races being completed and the trophy went unclaimed.

* * *

Soren Isbrand's Danish Pastry of RVYC won the Paiute Nationals for Solings, raced at Cadboro Bay on the weekend, beating out Steve Travis' Bad News of Seattle for top spot.

Next to them came Julian Sayers' Soling and another raced by Jack Foster and Louise Anstey (neither boat has a name), Scott Gilbert's Maya, Rick Andrews and Rick Parkinson's Piute Logic, and John Davies' Hazen Castle.

* * *

Danish Pastry continued her winning streak by placing first over-all in RVYC's Wednesday night's series racing for Pacific Handicap Racing Fleet boats with a rating of 3.0 or faster. Runner-up was Hugh Bacon's Encounter.

Walter Roots' Morning Calm was the first boat in the PHRF 3.0 or slower division. She edged out Larry Shorter's Kila Kila and George Parks' Fairlight.

A newcomer —nobody knows the name of the boat or the skipper— was first over the finish line in Cal 20 competition. The sail number is 3508. Next came Don North's Polaris and Ed Life's Semiramis. The top Laser sailors were James Allen and Charles Simpson.

There'll be racing again at 6:30 p.m. on Wednesday.

* * *

Because so many crew members are away on holidays the Esquimalt Squadron, Canadian Forces Sailing Association, has postponed its Sailerette crew series, which was slated to be sailed on Sunday. Jack Bush reports the series will now be raced on Oct. 22 to give as many crew members a chance as possible. There will be dinghy racing as usual, however, at CFSA on Sunday. Things will get under way at 1 p.m.

Dinghy sailors of the Saanich Peninsula Sailing Association will also be racing on Sunday, starting at 2 p.m. at Tulista Park in Sidney. Officer of the day will be Mark Philbrook.

COMPARE MUSTANG WITH THE IMPORTS FOR —VALUE—

'78 Mustang II

2-DOOR HARDTOP
Stock No. 1662
2.3 litre 4 cylinder engine, automatic transmission, power steering, power brakes, sun roof, cloth and vinyl seat trim, white side wall tires, dual sport mirrors, body side mouldings, undercoating.

$5495

25 miles per galon (city)*
37 miles per gallon (highway)*
* TRANSPORT CANADA RATINGS

peter pollen ford
YATES AT COOK 384-1144
8-11x

Wide-bodies

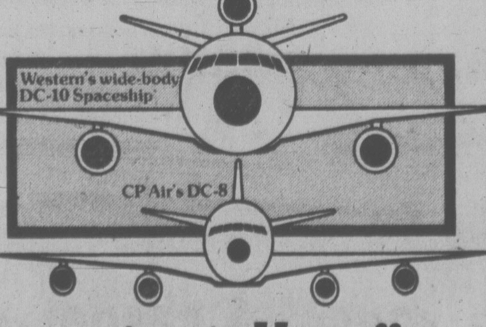

Only Western has them nonstop to Hawaii.

Western's wide-body DC-10 Spaceships between Vancouver and Hawaii have more spacious cabins. So you get more stretch-out comfort than our competition gives you.

We also offer movies and stereo to the Islands (nominal charge in Coach). Plus our fabulous Islander Service. Complimentary beverages. A simplified check-in service. And a convenient mid-morning departure that saves you fighting the rush-hour battle to the airport.

Wide-bodies and wide service, too. That's Western to Hawaii.

Wide-Body Departure Vancouver: 10:30 a.m. (Ex. Wed.)
Wide-Body Departure Honolulu: 1:30 p.m. (Ex. Tues.)

Another reason why we're the only way to fly.

Western Airlines
Hawaii/Alaska/Western USA/Florida/Canada/Mexico

Your Travel Agent knows—just say you want to fly Western's DC-10 Spaceship to Hawaii.

LINK · CUBBON ON COOK · LINK · CUBBON ON SALTSPRING · LINK

CUBBON / LINK

TOOL TIME

MAKITA QUALITY TOOLS 1 YR. FULL GUARANTEE COLWOOD STORE ONLY

POWER PLANER Model No. 1900B. Reg. 199.00 — 3 ONLY SPECIAL $174.35 EACH
DISC GRINDER Model No. 9501B. Reg. 103.95 — SPECIAL $95.73 EACH
MAKITA ELECTRIC CHAIN SAW 1 ONLY 280 mm. Reg. 155.95 — SPECIAL $117.55 EACH
MAKITA 10mm DRILL Model No. 6510 LUR. Reg. 82.50 — SPECIAL $67.82 EACH

CUBBON INTERIORS
DIVISION OF EDGAR & MINER CONTRACT INTERIORS LTD.

ARTIFICIAL TURF
WHILE STOCKS LAST 12 ft. only Reg. 5.95
SPECIAL $4.75 sq. yd.

RUBBER-BACKED CARPET
12 COLOURS TO CHOOSE FROM. Reg. 8.95 sq. yd.
SPECIAL $6.45 sq. yd.

PHONE 388-4043 COOK STREET STORE ONLY

HACKSAW — Reg. 5.25 SPECIAL $3.73 each

BLACK & DECKER JIG SAW — No. 7514-04 Reg. 26.99 SPECIAL $19.38 each

MITRE BOX — WOODEN Reg. 2.49 SPECIAL $1.95 each

THRIF-T Saw Horse Brackets — Reg. 2.75 SPECIAL $1.97 pair

HAMMERS — WOODEN HANDLE Reg. 5.25 SPECIAL $4.15 EACH; METAL HANDLE Reg. 4.25 SPECIAL $3.45 EACH

SYNKO DRYWALL KIT — Includes self-adhesive tape, trowel, mud pan, sandpaper, ready-mix joint filler. Reg. 7.50 SPECIAL $6.67 each

GARDEN TOOL YEAR-END CLEARANCE! Bamboo Rakes, Metal Rakes, Shovels, Forks, Hoses, Sprinklers, Sheers. EVERYTHING GOES!! 25% OFF REG. MARKED PRICES

FOR THE BACK-TO-SCHOOL GANG! DACO DESK LAMP Reg. 29.95 SPECIAL $15.95 each

LUMBER SAVINGS — ECONO 2x2, 2x4, 2x6

2x4—6'	29¢ ea.	2x4—10'	49¢ ea.
2x4—7'	34¢ ea.	2x4—12'	59¢ ea.
2x4—8'	39¢ ea.	2x6—8'	56¢ ea.
2x2—8'	27¢ ea.		

PLUMBING VALUE!
½ Copper Pipe Type L 43¢ per ft. or 12' length 3.99 ea.

ABS PIPE

1¼"	40¢ ft.	3"	1.35 ft.
1½"	49¢ ft.	4"	1.75 ft.
2"	65¢ ft.	4" Sewer Pipe	95¢

PLYWOOD SPECIAL! 4x8—¾ Sanded D $14.87 PER SHEET

in COLWOOD 2650 Nobhill Rd. 474-1281
on COOK 1720 Cook St. 384-8181

STORE HOURS 8 A.M.-5:30 P.M. MON.-SAT.

on SALT SPRING ISLAND — RAINBOW ROAD GANGES 537-5564

master charge · CHARGEX

LINK · CUBBON ON COOK · LINK · CUBBON ON SALTSPRING · LINK
CUBBON IN COLWOOD · LINK · CUBBON ON COOK · CUBBON ON SALTSPRING

Sandra Post Scores a 67

MANHASSET, N.Y. (AP) — Sandra Post, who finished in a tie for 34th place in last week's European Open, registered seven birdies and only one bogie Thursday for a six-under-par 67 and the first-round lead in the $100,000 Ladies Professional Golf Association tournament at the North Hills Country Club.

Nancy Lopez, the 21-year-old sensation of the tour who already has captured eight tournaments this year, got off to a terrible start with a 79 and trails by 12 strokes. Lopez, who established a single-year record for earnings with $153,097, registered two double bogies and four bogies while shooting 40-39.

Sally Little of South Africa, who was in a three-way tie for the runner-up spot in the European Open in England, trailed Post by one stroke with a 35-33. Cathy Postlewait was another stroke off the pace with a 69, followed by Laura Baugh, who had a 70.

Donna Caponi Young of Los Angeles was at 71 on the par-73, 6,413-yard course that is playing winter rules because of the heavy rains in this area the past week.

A large group at 72 included Jo Ann Prentice, Hollis Stacy, Jan Stephenson, Kathy Hite and Jerilyn Britz. Debbie Austin of West Palm Beach, Fla., the defender, was 2-over-par 75.

"I'm not playing as consistently as I did last year," said Post, a native of Oakville, Ont., now living in Florida. "My wrist has been giving me a lot of trouble."

BASEBALL SCORES

NATIONAL LEAGUE

East	W	L	Pct.	GBL
Philadelphia	61	50	.550	—
Chicago	58	54	.518	3½
Montreal	54	61	.470	9
Pittsburgh	51	59	.464	9½
New York	48	66	.421	14½
St. Louis	45	69	.395	17½
West				
San Francisco	67	48	.583	—
Los Angeles	67	48	.583	—
Cincinnati	66	48	.583	½
San Diego	58	57	.504	9
Atlanta	53	60	.469	13
Houston	52	60	.464	13½

Pittsburgh 010 000 000— 1 5 0
Philadelphia 002 001 00x— 3 5 1
Blyleven (9-8), Jackson (8) and Sanguillen; Ruthven (10-8) and Boone. HR: Pgh—Parker (18).

AMERICAN LEAGUE

East	W	L	Pct.	GBL
Boston	71	41	.634	—
New York	64	49	.566	7½
Milwaukee	61	49	.560	9
Detroit	61	50	.550	9½
Baltimore	61	52	.540	10½
Cleveland	52	59	.468	18½
Toronto	44	69	.389	27½
West				
Kansas City	62	49	.559	—
California	63	53	.543	1½
Oakland	60	56	.517	4½
Texas	53	57	.482	8½
Minnesota	47	64	.423	15
Chicago	46	66	.411	16½
Seattle	42	73	.365	22

Chicago 000 010 200— 3 11 0
Toronto 000 030 22x— 7 11 0
Wood 10-10, LaGrow (8) and Nahorodny; Garvin 3-11, Cruz (8) and Cerone. HRs: Chi—Bell 2 (2); Tor—Carty (19).

Milwaukee 000 000 000— 0 3 0
New York 203 300 01x— 9 13 0
Augustine 10-11, Stein (4), Replogle (7), Castro (8) and Moore; Guidry 16-2 and Heath.

Kansas City 002 000 000— 2 5 0
Baltimore 000 002 01x— 3 8 1
Bird 4-5, Hrabosky (8) and Porter; Palmer 14-10, Stanhouse (9) and Dempsey. HR: Bal—Singleton (15).

Cleveland 010 012 000 000 1— 5 13 2
Boston 000 102 100 000 2— 6 13 4
Paxton, Monge (7), Kern (7), Hood (10), Spillner 2-1 (10) and G.Alexander, Diaz; Eckersley, Drago (6), B.Stanley 8-1 (11) and Kendall, Fisk. HRs Cle—Norris (2). Bos—Lynn (19).

California 230 500 312—16 18 0
Oakland 001 022 000— 5 13 2
Tanana 15-7, Griffin (8) and Downing, Humphrey (9); Keough 7-9, Norris (2), Heaverlo (4), Minetto (4) and Essian. HRs Calif—Rudi (8); Oak—Horton (8).

PACIFIC COAST LEAGUE

Vancouver 4 Hawaii 3
Salt Lake 4 San Jose 1
Tucson 5 Portland 1
Albuquerque 6-12 Phoenix 4-4.

Crenshaw, Barber Leading

SUTTON, Mass. (AP) — Ben Crenshaw, still seeking elusive stardom, and middle aged millionaire Miller Barber fired five-under-par 66s on Thursday to share the opening-round lead in the $225,000 Pleasant Valley golf tournament.

Crenshaw, returning to the site of his pro debut on a sponsor's invitation in 1973, mastered Pleasant Valley's 7,119-yard layout with a 32-34—66 as an early starter in the field of 150.

Then 47-year-old Barber, who boasts 11 PGA victories and earnings of more than $1.4 million, toured the front nine in five-under 31, and, after his lone bogey on the 14th, finished the back nine with a 35 to tie Crenshaw.

Defending champion Ray Floyd and Mark Hayes were one stroke back at 67 each.

Crenshaw, 26, said he had "a nice comfortable round" in a bid for his first victory of the year. His best 1977 showing has been a tie for second in the British Open.

Barber was back in action after missing three tournaments because of a cut left finger.

Bruce Lietzke, Bill Rogers, Bob Shearer and Rex Caldwell shot 68s.

Andy Bean, the tour's leading money winner with earnings of $253,558 this year, was locked in a tie at 69 with John Lister, Don Bies, Alan Tapie, George Burns, Fred Marti, Craig Stadler and Tim Simpson.

Lee Elder, a two-time runnerup here, was in an 18-way tie with a 70.

John Mahaffey, the newly crowned PGA champion, struggled to a 36-35—71. There were 17 others, including 1973 Pleasant Valley champion Lanny Wadkins, also scoring 71.

* * *

Ben Crenshaw	32-34—66
Miller Barber	31-35—66
Ray Floyd	33-34—67
Mark Hayes	34-33—67
Bruce Leitzke	35-33—68
Bill Rogers	36-32—68
Bob Shearer	34-34—68
Rex Caldwell	35-33—68
Andy Bean	35-34—69
Tim Simpson	34-35—69
George Burns	36-33—69
Fred Marti	36-33—69
Craig Stadler	34-35—69
Don Bies	35-36—69
John Lister	36-33—69
Alan Tapie	36-33—69
Lee Elder	36-34—70
Bob Gilder	34-36—70
Gil Morgan	35-35—70
Artie McNickle	34-36—70
Greg Powers	36-34—70
Tom Purtzler	36-34—70
Ron Streck	37-33—70
Lanny Wadkins	34-36—70
Dan Pohl	35-35—70
Rod Curl	35-35—70
Frank Beard	35-35—70
Lou Graham	34-36—70
Mike McCullough	35-35—70
Mike Hill	36-34—70
Keith Fergus	36-34—70
Kermit Zarley	35-35—70
David Graham	34-36—70
Curtis Strange	36-34—70
Jim Nelford, Burnaby	37-38—75

AL'S SUPER LAWNMOWER
SALES • SERVICE • PARTS
ALL 1978 TORO & LAWNBOYS
10% OFF
OPEN 8:00 A.M. TO 9:00 P.M.
SUNDAY THRU FRIDAY
5481 HAMSTERLY RD.

'73 FIAT STATION WAGON
$1895
OR
$70
PER MONTH O.A.C.*

NO MONEY DOWN
Only 38,000 miles on this lovely 4 cylinder 4-speed vehicle.
*Based on 12.5% per annum, 36 monthly payments, B.C. Tax included 8-5
peter pollen ford sales
PH. 384-1144 YATES AT COOK

IRISH WOULD LIKE CHEERING SECTION

Victoria Shamrocks hope to take their own cheering section to Vancouver next Tuesday for the third game of the best-of-seven Western Lacrosse Association semi-final series against Burrards.

The team bus, with room for 53 fans, will leave the Town and Country parking lot at 4:45 p.m. Tuesday.

The cost of $15.25 includes admission to the game. Further information is available by telephoning Bill Nesbitt at 388-5679 after 5 p.m.

City Oarsmen Claim Medals

ST. CATHARINES, Ont.—Victoria City Rowing Club competitors captured two gold medals Thursday, allowing the club to take third place over-all after the second round of the 96th annual Royal Canadian Henley Regatta.

Janice Mason and Lisa Roy earned first place in the junior womens doubles final, while Patrick Walter defeated favored Phil Moncton of Ontario's Ridley Rowing Club to grab top honors in junior heavyweight men's singles.

In qualifying heats, Kathleen Alexander and Cheryl Mason of VCRC teamed to top senior women's doubles.

Cheryl Mason was third and Janice Mason fourth among qualifiers for senior women's singles, while the Victoria tandem of Steve Sidebotham and John Edwards placed fourth in junior men's 145-pound doubles.

The competition, featuring more than 75 rowing clubs from Canada, the U.S., Cuba and Egypt, continues through Sunday.

St. Catharines RC	115
Buffalo West Sides	44
Victoria City RC	40
Toronto Argonauts	31
Darmouth University	30
Toronto Hanlan	24
Detroit BC	23
London RC	17
New York AC	17
Peterborough RC	17

Harper Sparkles For B.C.'s Juniors

SASKATOON — Led this time by Jamie Harper of Nanaimo, B.C. Thursday increased its lead in the Western Canada junior B boys golf team match to nine strokes.

The 14-year-old Harper, who shot a 10-over-par 82 on Wednesday, bounced back with a superb 70 over the 6,360-yard Saskatoon Golf and Country Club course. It is the only sub-par round of the two days, and it put Harper in competition for individual honors.

While Harper was going one way, Victoria's Kerry Taylor went the other. The team leader with a 73 in the first round, Taylor slipped to an 80 Thursday and his was the B.C. score not counted in the team competition. Brian DeGirolamo of Victoria Gorge Vale had a 75 on Thursday and Keith Westover of Vancouver Marine Drive a 76 to give the B.C. team a second-day total of 221 and a 36-hole total of 444.

All four members of the B.C. team have a chance for the individual title. Bill Hylinsky of Saskatchewan is leading with 149, but Westover is at 150, DeGirolamo at 151, Harper at 152 and Taylor is tied for fifth place, at 153, with Vic Balzer of Saskatchewan and Todd Tetlitzki of Manitoba.

Coquitlam Revives Semi-Final Hopes

NEW WESTMINSTER (CP) — Jim Aitchison scored four goals to lead Coquitlam Adanacs to a 16-12 win over New Westminster Salmonbellies in Western Lacrosse Association playoff action Thursday.

New Westminster now leads the best-of-seven series 2-1.

Coquitlam led 5-2 after the first period but the Salmonbellies tied the score 11-11 after 40 minutes.

Gord Quilty scored two goals and assisted on five others for the winners while Mike Reelie and Dave Durante each added a pair. Singles were scored by Moe Jodoin, Rhys Parsons, Mat Aitken, Ray Mattinson, Randy Delmonico and Randy Bryan.

Ivan Tuura scored three to lead the Salmonbellies while Wayne Goss added a pair and assisted on three others. Brian Tasker scored two while Walt Weaver, Ken Brown, Bill Mosdell, John Hannah and Keith Scott added singles.

John Lewis and Greg Thomas combined to stop 46 shots for the Adanacs while Ted Guernaey blocked 36 for New Westminster.

Teams meet again Saturday in Coquitlam.

Kapp a Loser

SAN FRANCISCO (AP) — Quarterback Joe Kapp's attempt to sue the National Football League for $11.8 million for violating antitrust laws has been thrown out by a federal appeals court.

The Ninth U.S. Court of Appeal upheld a 1976 federal jury verdict, which found Kapp had not proved he was damaged by the antitrust violations.

NOW OPEN
NEVER WAX YOUR CAR AGAIN
"Guaranteed in writing"
PERMA-SHINE
Comes to Victoria
509 Ellice St. 386-7571
7-24

EXHIBITION PARK

Saturday's Entries

First—$2,400, claiming, 3 year olds up, 1 1-16 miles:

Handsome Pirate (Williams)	114
Salt Chuck (Bray)	119
Hansmar (Walker)	119
Austin Tayshush (Brownell)	119
Lt. Governor (Frazier)	x114
Pacific Rim (Stein)	122
Prince Richard (Arnold)	122
Mid Drive (Dailey)	119
Knightly Gal (Demorest)	114
Anthony Go (Loseth)	119
Also eligible	
Wily Roman (M. Mena)	114
Pacific Diamond (Brownell)	117
Crime Fighter (Skinner)	122
Jewel of The West (Smith)	119
Echo Sounder (Wilkinson)	117

Second—$2,800, claiming, 3 year olds up, 6½ furlongs:

Fillie Sharud (Skinner)	115
Little Beau Piet (Walker)	115
Reina Cocina (Brownell)	115
Mini Chick (Williams)	115
Scornful Pride (Arnold)	120
Nearly Irish (Johnson)	112
Tumble Mina (Krasner)	114
Peggy Princess (Stein)	115

Third—$3,000, claiming, 2 year olds, 6½ furlongs:

Medical Bender (Johnson)	116
Multiplissity (Krasner)	111
Orlie J. (Dailey)	113
Pinch Hitter (Brownell)	116
Crown Counsel (Carter)	116
Minstrel Ship (Loseth)	115
Elky Jr. (Smith)	120

Fourth—$3,400, claiming, 3 year olds up, 1 1-16 miles:

Vicalino (Johnson)	113
Weedonal (Williams)	112
Appenglow (Krasner)	117
Johnny Two Dance (Skinner)	116
Worring Joe (Loseth)	118
Win Key (J. Mena)	113
Hustling Knight (Smith)	117

Fifth—$3,600, claiming, 3 year olds, 6½ furlongs:

Tempting Ticket (Krasner)	117
Hustling Annie (Walker)	115
Gold Girl (Johnson)	112
Ibetchaican (J. Mena)	115
Undercover Hero (Creighton)	110
Devilry	115
Elskun (Williams)	107
Minoru Park (Smith) 110	
Sweet and Discrete (Loseth)	115
Magic Sherry	110

Sixth—$4,600, claiming, 3 year olds up, 1 1-16 miles:

Ardmore (Frazier)	108
Lord Occo (Johnson)	113
Coulea Sage (Loseth)	115
River of Ice (Arterburn)	113
Sailor's Horizon (Carter)	115
Talk On (Krasner)	113

Seventh—$3,800, claiming, 3 year olds up, 6½ furlongs:

Andy's Star (Stein)	115
Top Sport (Arnold)	113
Cadwen (Loseth)	113
Orlie's Jet (Johnson)	116
Northern Dandy (Brownell)	110
Moon Bird (Krasner)	116
Lucky Gary (Skinner)	118
Melody Maker (Smith)	115
Vanishing Code (J. Mena)	113
Partisipaction (Arterburn)	116
Also eligible	
Devon Sea (Williams)	112
Kims Fancy (Smith)	115
Sam Craig (Krasner)	113

Eighth—$5,800, allowance, 3 year olds up, 6½ furlongs:

My Boy K.K. (Skinner)	117
Skovinsky (Demorest)	112
Rusty Scupper (Walker)	112
Solid Reaction (Arterburn)	117
Saucy Verdict (Wilkinson)	111
Bold Palette (Krasner)	115

Ninth—$11,500, 3 year olds, 1 1-16 miles:

Five Star General (Skinner)	120
Gay Ripple (Krasner)	119
Forty Bye Two (Loseth)	121
On Your Way (Johnson)	115
War Command (Frazier)	108

Tenth—$2,800, claiming, 3 year olds up, 6½ furlongs:

Touch Me Knot	112
Gay Debbie (Loseth)	115
Kite Flight (Wilkinson)	112
Angel Feet (Smith)	117
Lady Darkfoot (Demorest)	115
Miss Patty Poo (Stein)	112
Little Larder (Krasner)	117
Azulique (Frazier)	110
Ballycraigy (M. Mena)	110

BARTENDER/STEWARD
Full Time position available. Applicant must have a desire to work in a Club atmosphere. If you would like to change the direction of your career or are interested in bettering your present situation, please apply with as much information as possible along with a recent photo.
Reply to Victoria Press Box 738.

Victoria's Largest Selection of 3-5-10 Speeds and Children's Bikes
Trades Welcome
Open Fridays 'til 9
RUSS HAY BICYCLE SHOP
2542 Government St.
384-4722

VICTORIA DODGE CHRYSLER
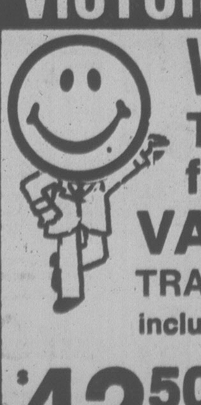
WILL CONTINUE
To present these fine specials!
VACATION SPECIAL
TRANSMISSION TUNE-UP
includes
$42.50 most cars
Plus Tax
Check and adjust bands
Check and adjust linkages
Replace filter
Install fresh fluid
Road test
Good till August 31
Service Number 384-8174
8-11x
VICTORIA DODGE CHRYSLER
819 YATES ST. — SERVICE DEPARTMENT
(D.L. D00867A)

Jordans
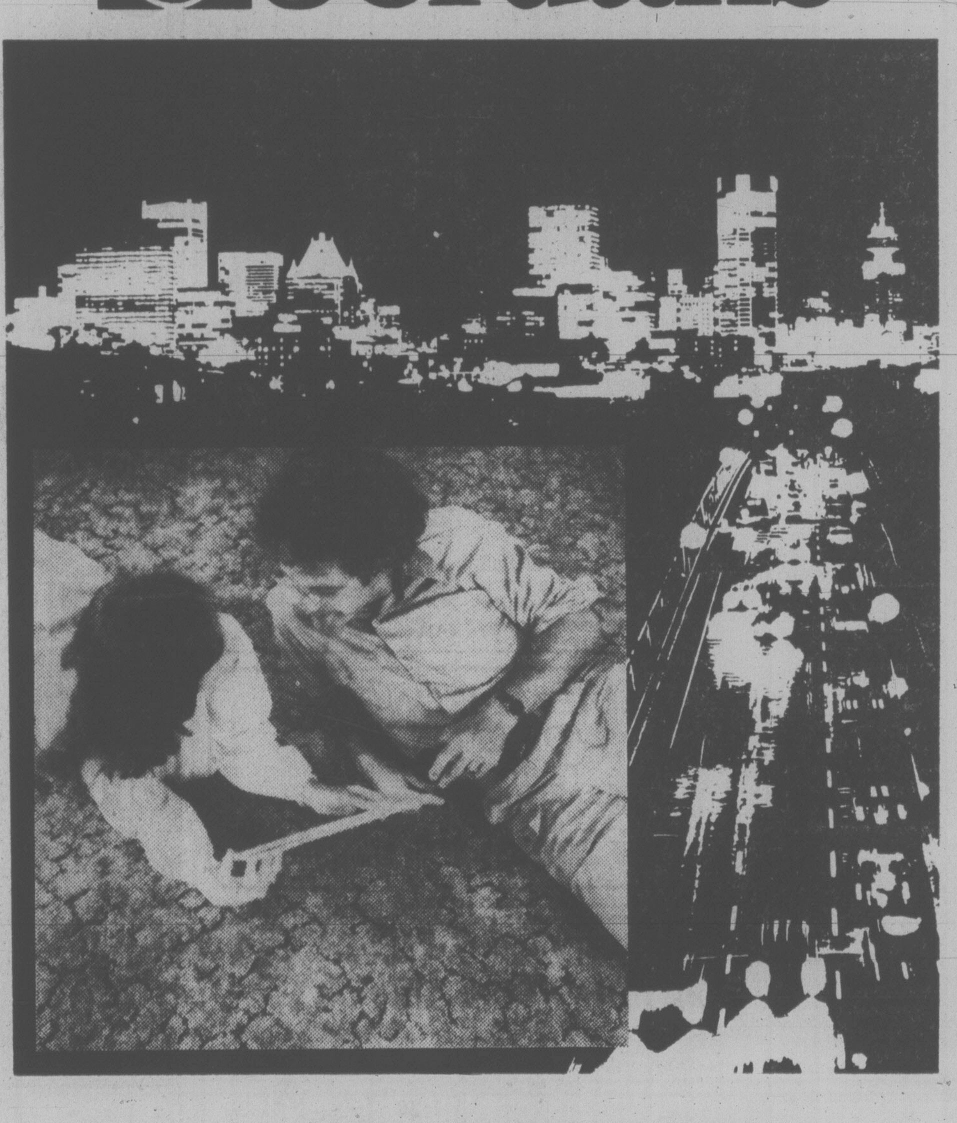
Discover "SATURDAY NITE" at home ... it's Jordan's spectacular new "Fashion Leader Carpet"™
Take your shoes off and dance through Saturday Nite. In fact, enjoy years and years of fun on Saturday Nite because Saturday Nite has the stamina, the resilience, and the toughness to stay vibrant, sparkling, and fresh through it all ... thanks to the advanced technology of BURLINGTON CARPET MILLS. And that's not even telling you of the gay beauty in the lustrous colors or of the soft land of the fine denier pile.
Trade in your old carpet today
Discover the value waiting for you with Jordan's "Fashion Leader Carpet" Renewal Plan. It's a trade-in program that provides a generous trade-in allowance for your old carpet and renews your rooms with beautiful "Fashion Leader" carpeting from Jordans.
SATURDAY NITE ... made all the more affordable by Jordan's "Fashion Leader Carpet" Renewal Plan. Just another way that Jordans works within your budget to carpet homes like yours.
Jordans
854 PANDORA 385-6746
Parking at the Rear
Open Fri. 'til 9
3100 SHELBOURNE 595-1521
Hillside Shopping Centre
Open Wed., Thurs., Fri., 'til 9 p.m.
151 COMOX RD. 753-5913
Nanaimo 8-11x

New Magazine Preaches The Chauvinistic Creed

CHICAGO — How do I love thee?

Confused, pregnant and, ultimately, dependent, says **Ron Fenton**, editor-publisher of *Male Chauvinist*, one of the country's newest magazines.

Fenton hopes other men who like women the same way will come out of the closet to make a success of the magazine.

In its premier issue, the magazine provides would-be chauvinists a list of 10 ways to keep women in their places, which, Fenton says, are the kitchen, the boudoir and the delivery room.

The keys to successful chauvinism: Keep 'em pregnant, hand 'em a tax form and convince 'em to join women's lib — to channel their energies into a "useless cause."

The chauvinist revolution was bound to happen, says Fenton, a former executive of *Hustler* and *Gallery* magazines.

So he has dedicated his magazine to the furtherance of the male cause and the ultimate putdown of the American female.

To make sure there's no mistaking his opinion, the magazine's cover features a tuxedo-clad man sitting on a throne with two very attractive women kissing — if not groveling at — his feet.

Articles include:

— How to Cheat on Your Wife and-or Girlfriend!

— Living With 2 or More Females — It Can Be Fun!

— Why Younger Women Are Better

— An In-Depth Look At the Nimble Female Mind

Also included are the ten ways to keep women in their place.

In addition to keeping the ladies pregnant and confused by tax forms, the article suggests that men make sure their wives or girlfriends are known in the community only as "the wife of John Smith or the girlfriend of John Smith."

"That way," says Fenton, "a man doesn't have to lose his identity."

The commandments also advise the chauvinist to keep his wife or lover on a strict allowance, read her poetry — "any will do, she won't know the difference" — and to avoid, at all costs, telling her the truth.

WIFE'S VISA STALLED: SAKHAROV

MOSCOW — Soviet authorities are stalling on a travel visa that would permit the wife of dissident **Andrei Sakharov** to get her eyes checked in Italy, where she had eye surgery last November.

The 54-year-old physicist told Western correspondents Thursday that his wife, **Yelena**, was told by her doctor to return to Italy four to six months after the operation. Sakharov said the six-month period has passed, but she still has not received a visa.

Bob Stanfield Takes Wife No. 3

Austin

OTTAWA — **Robert Stanfield**, the retired national Progressive Conservative leader who lost one wife in an auto crash and another to lung cancer, remarried in Toronto on Thursday.

His bride was **Anne Austin**, a Toronto divorcee believed to be about 50. She travelled as aide and companion to Stanfield's second wife, Mary, during the 1971 election campaign.

Mary Stanfield died last October after a long struggle with cancer.

The third Mrs. Stanfield has two grown sons and taught high school history last year.

NASHVILLE, B.C.
The Big Cabaret
Featu[ring]
HOMEBREW
FRI. & SAT. 9 p.m.-2 a.m.
ERNIE FULLERTON for your dining pleasure, 7-9 p.m.
THIS FRIDAY
INGRAHAM HOTEL
2915 DOUGLAS ST. 385-6731

THE PLACE FOR ALL AGES
Funtastic
Fun City
Go Karts
Dune Buggies
Giant Slide
Grand Prix Cars
Moonwalk
Great Food
Bumper Cars
Popcorn — Slush — Cotton Candy — Ice Cream
OPEN 7 DAYS A WEEK
10 A.M. TO 10 P.M.
Free Admission to Grounds
8-13 Vanalman at Highway 17

TV Shows:

. . .First The Good. . .

PASADENA — NBC's television mini-series *Holocaust* swept the nominations for the 30th annual Emmy Awards today, receiving twice as many nominations as any other program.

The nine-hour program received 16 nominations in most of the categories for the awards to be presented on CBS on Sunday, Sept. 17.

NBC's *Saturday Night Live* and ABC's *Ben Vereen — His Roots* received eight nominations each and ABC's mini-series Washington:Behind *Closed Doors*, NBC's *Our Town* and NBC's *Ziegfield: The Man and His Women* received seven each.

In all, NBC received 124 nominations, ABC 91, CBS 88, PBS 32 and 13 went to syndicated shows.

* * *

. . .Then The Bad. . .

CHICAGO — The U.S. National Parent Teacher Association Thursday labelled *Kojak* as one of the worst shows on television — the only program to be categorized as "most violent," "most offensive" and having "least overall quality."

The top overall quality shows were *Donnie and Marie*; *The Waltons*; *Grizzly Adams* and *Julie Farr M.D.*

Shows rated as poorest in overall quality were *Chuck Barris Rah-Rah Show*; *Joe and Valerie*; *Roller Girls*. Other shows in this category were *Kojak*; *Husbands, Wives and Lovers*; *Another Day*; *Maude*; *Ted Knight* and *Sugar Time*.

The PTA based its ratings on the degree of sex and violence, the stereotyping of women, minorities, age groups, offensive language and "artistic merit."

Bone-Marrow Man Forgives. . .and Dies

people

PITTSBURGH — **David Shimp**, who turned away the pleas of a dying cousin for donations of life-prolonging bone marrow, was forgiven by the sick man shortly before the cousin was killed by a brain hemorrhage.

Robert McFall, a 39-year-old unmarried asbestos workers, died Thursday in Mercy Hospital, where he was being treated for aplastic anemia, a disorder that had threatened to kill him within the year.

"I feel like I could throw up right now," Shimp was quoted in The *Post-Gazette*.

"I feel terrible about Robert dying, but he asked me for something that I couldn't give.

"I don't think I'll go to the funeral," he said.

"I'll stay home and say my prayers."

McFall had asked Shimp for a bone marrow transplant that might have given him longer to live, but Shimp turned him down. Shimp's decision was ruled legal by an Allegheny County court.

Mercy Hospital spokesman Mary Beth Dickson said McFall might have suffered the hemorrhage even if he had undergone the transplant.

The hospital said McFall suffered a "massive intracranial hemorrhage which occurred in spite of vigorous transfusions of blood and platelets."

His two brothers and sister were at his bedside.

"One of the last things he said was that he forgave his cousin and asked us to forgive him, too," said **Beverly Hope**, McFall's sister.

"My brothers and I feel the same way as Bobby. We forgive him because we know he's an individual and has his own rights to make a decision. Since Bobby forgave him, we forgave him."

SUMMER DANCING
Featuring Piano Styles of
MARK PRIOR
Saturdays with Geo. Kraeling's
Big Band Sound. Enjoy Mark's sparkling keyboard artistry on our big parlour grand. Come in cool summer attire (jackets and ties optional). Instrumentalist 8:45-9:30, Dancing 9:30-12:30 a.m. $7 a couple.
McMorran's CORDOVA BAY LTD. TABLE RES. 658-5224
Seaview Room on the Sandy
8-12x Shores of Cordova Bay

IN CONCERT
THE SAMPLE-STEARNS BAND
SUNDAY AUGUST 27, 8:PM
McPHERSON PLAYHOUSE
Tickets at McPherson Playhouse and Hillside Mall, $6.50, $5.50, $4.50
Produced by Paul Mascioli and Rob Mingay for Prestige Entertainment Agencies Ltd.

JADE PALACE RESTAURANT
園 翠
Victoria's Newest Restaurant Featuring Chinese Cuisine
For Reservations Phone 388-4412
LUNCHES
served from 11 a.m. to 3 p.m. daily
INTRODUCING THE DIM SUM LUNCHEON
Saturday, Sunday and Holidays. 11 a.m. to 3 p.m.
ON THE MEZZANINE IN MARKET SQUARE
221-560 Johnson
corner of Store Street
388-4412
DINNER
Mon.-Thurs. from 5 until 1 a.m.
Friday & Sat. from 5 until 2 a.m.
Sun. and Holidays from 5 until 9 p.m.
FREE HOME DELIVERY WITH MINIMUM ORDER AFTER 5 P.M.
7-29

MEDIEVAL IRONCRAFT WORKS OF ART
by Gerard Moerman
CRAFTSMAN (in attendance)
at
Mayfair Shopping Centre — Aug. 8-12

DANCERS TEEN DISCO
AGES: 16-19 yrs.
OPEN 7P.M. MON.-SAT.
INFORMATION: 388-4432
NO BLUEJEANS ON WEEKENDS
FISGARD ST. across from the Bay
DANCERS TEEN DISCO

This week at Classic's...
PIONEER CHURCHES Originally Published at 27.50 NOW 9.99
PHOTOGRAPHY (Theory and Practice) Originally Published at 34.95 NOW 12.99
CLASSIC THEATRE Originally Published at 15.95 NOW 3.99
Limited Quantities Only
Open Mon.-Fri. 9:30-9:00, Sat. 9:30-6:00
Don't forget we're open Sunday 12-6 p.m.
Across from the Empress Hotel
CLASSIC BOOKSHOP
Your Bookshop!
Belmont Bldg., 620 Humboldt St. 8-4x 383-6122

SOMETHING FOR EVERYONE
ADULT SWIM
Daily 12-1:30 p.m. and 8:30-10 p.m.
SUN. 8-9:30 P.M.
TUES. and THURS. 5-6 p.m.
PUBLIC SWIM
Daily 2:30-4:30 p.m. except WED. and FRI. which are 1:45 to 4:30 p.m.
ROLLER SKATE
7:30 10:30
TONIGHT AND EVERY WED., FRI., SAT., SUN.
FROM SPOKANE
MOMS & DADS OLD TIME DANCE
Sat., Aug. 26th
386-3261 — For Tickets
ESQUIMALT PARKS & REC CENTRE 386-8734
DISCOVER YOUR RECREATION CENTRES AND DISCOVER THE GREAT PERSON YOU ARE!

'Only Good Die Young'

FOSTORIA, Ohio — At 101, **David Miller Blaine** is Ohio's oldest war veteran, probably not far from being the oldest in the United States.

He's also living proof of the old adage that "only the good die young."

"If you want to know how I lived to be 100 and do what I did, well, I drank plenty of whiskey, anything that anybody offered me, all my life," he said.

"And I smoked cigarettes, cigars and a pipe every since I was 12 years old, but I quit both when I got to be 90 because I thought it wouldn't be good for me.

"If you'd like to know what I've eaten to keep me healthy, I've eaten everything from limburger cheese on up and I still do."

Born Feb. 19, 1877, in Elyria, Blaine is one of the last surviving veterans of the 13,682 Ohio Volunteers in the Spanish-American War of 1898.

But thrice married and outliving all, he's determined to stay single whatever years are left.

"I'm not carrying a flag for any woman now, really," he said. "Too old.

SCHNITZEL
CORDON BLEU WITH PEROGIES
INCLUDES OUR GREAT SALAD BAR OR HUNGARIAN GOULASH SOUP AND GARLIC BREAD.
THURSDAY, FRIDAY, SATURDAY NIGHTS
$6.45 PER PERSON
1122 YATES ST. 383-4732
AMPLE FREE PARKING OPEN MON. TO SAT. (CLOSED SUNDAYS)
Tokaj HUNGARIAN RESTAURANT Villa
7-14

THE WADDLING DOG INN
THIS WEEKS COMPLETE CHEF'S DINNER
• COQUILLES ST. JACQUES (scallops in Mushroom and wine sauce surrounded by Dutchess Potato)
• CHEF'S SOUP OF THE DAY
• WADDLING DOG SALAD (your choice of dressing)
• ROURNEDOS ROSSINI
• CHATEAU POTATO
• FRESH VEGETABLE
• STRAWBERRY SHORTCAKE
• COFFEE
$13.95
The Waddling Dog Has Something For Everyone
Fine Food Dining Room
SERVING SUPERB BRITISH CUISINE
Open Seven Days A Week
RESERVATIONS RECOMMENDED
LICENSED ESTABLISHMENT
The English Atmosphere
Waddling Dog DINING LOUNGE
BRITISH PIANO & DANCING
EVERY FRIDAY & SATURDAY EVENING
FAMILY BUFFET LUNCH & DINNER
DAILY; SUNDAY FROM 5 P.M.
MASTERCHARGE • CHARGEX • AMERICAN EXPRESS
COFFEE SHOP
OPEN 9 TO 9 DAILY
PATRICIA BAY HIGHWAY AT MT. NEWTON CROSSROAD
SAANICHTON PHONE 652-1146
8-11

James Bay Square
GRAND OPENING
FRIDAY, AUGUST 11th
IN THE JAMES BAY SQUARE — CORNER OF SIMCOE AND MENZIES
FREE COVERED PARKING BEHIND SAFEWAY.
JAMES TOWNE
APPETIZERS AND SAVOURIES
BAKED ONION SOUP 1.15
ESCARGOTS 2.15
CAESAR SALAD for two 3.20
BUTTERFLY PRAWNS 2.75
B.B.Q. SPARERIBS 2.25
FRIED CHICKEN WINGS 1.75
SIDE ORDERS ... with meal only
GRILLED FRESH TOMATOES .85
FRIED ONION RINGS .85
GRILLED FRESH MUSHROOMS 1.35
DESSERTS AND BEVERAGES
HOME BAKED APPLE PIE .95
RUM CAKE 1.25
CHEESE CAKE 1.25
ICE CREAM OR SHERBET .75
LIQUOR PARFAIT 1.95
SPANISH COFFEE 1.95
IRISH COFFEE 1.95
TEA or COFFEE .35
DINNERS
All dinners served with our complementary salad bar & baked potato
NEW YORK STEAK 8oz 6.95 12oz 8.95
STEAK AND LOBSTER 9.50 8 oz. N.Y. Steak and lobster tail with lemon butter
FILET MIGNON 8 oz. 7.95
FILET "EMPRESS" 9.50 the best, beef tenderloin topped with shrimp & crab meat and mushroom cream sauce
RACK OF LAMB 6.00 baked with mustard and garlic
CHICKEN A LA ORANGE 5.50 half chicken baked with fresh orange, touch of ginger and curacao
CHICKEN "LADY SIMCOE" 5.25 half chicken cooked with bacon, mushrooms, and red wine sauce
SOLE "MAXIMES" 5.50 pan fried filet of sole, topped with shrimp & crab meat in a cream sauce
B.C. SALMON 5.75 filet of salmon grilled and served with hollandaise sauce
LOBSTER TAILS 9.00 served with lemon butter
SPECIAL ARRANGEMENTS FOR PRIVATE PARTIES OR SOCIAL AFFAIRS. PLEASE CHECK WITH US FOR MENU AND PRICE. LICENSED DINING LOUNGE
OPEN FOR LUNCH DAILY 11:00 A.M. to 2:00 P.M. INCLUDING HOLIDAYS
OPEN FOR DINNER DAILY 5 P.M. to 10 P.M. INCLUDING HOLIDAYS.
JAMES BAY SQUARE 435 SIMCOE STREET, VICTORIA, 385-8234.
ENTRANCE AT THE MALL OR OUTSIDE AT CROFT STREET, CORNER OF SIMCOE

Entertainment Guide

BUTCHART GARDENS — Now Open 9 a.m. to 11 p.m. 35 acres of incredible beauty . . . Romantic after-dark illumination . . . Ross Fountains in their majestic water ballet . . . Smashing stage revues . . . Extraordinary Musical Fireworks . . . Special entertainment for children . . . 6 different gardens: fabulous Sunken Garden, stately Italian, quaint Japanese, English Rose, Lake Garden and great Stage Show Garden . . . plus the Begonia Bower, Show Greenhouse, fascinating Seed and Gift Shop and the Dolphin Fountain.

RESTAURANTS — The Butchart Dining Room 10 a.m. to 7:30 p.m. . . . Greenhouse Restaurant 10 a.m. to 10 p.m. . . . Coffee Bar always open.

MAKE THE MOST OF YOUR VISIT — Come early, see the gardens by day, enjoy a delicious meal and a FREE show, then thrill to the magnificent evening illuminations.

BUTCHART GARDENS SMASHING ENTERTAINMENT — THE BEST SHOW BARGAIN IN CANADA! — No extra charge for entertainment.

MONDAY THROUGH FRIDAY — 8:30 p.m. — JUST FOR FUN — Delightful live musical stage show. Our own talented company of singers, dancers and musicians, in a rollicking program of songs, laughter and dance. Featuring B. Andiel, M. Fraser, J. MacFarlane, K. and N. Martin, J. Moffatt, W. Peters, K. Roberts, C. Ross, C. Wynters, W. Woodland and full stage orchestra. Don't miss it! THE BUTCHART GARDENERS — play from 6 to 8 p.m. — laugh-filled, old-fashioned sing along.

SATURDAYS — FIREWORKS! FIREWORKS! FIREWORKS! MAGICAL MUSICAL FIREWORKS — superb pyrotechnics from France, breathtakingly set to music. After dark. THE BUTCHART GARDENERS — 6 to 8 p.m. . . . MAGIC SHOW 8:15 p.m.

SUNDAYS — GRACE TUCKEY PUPPETS — 3:30 and 4:30 p.m. . . . THE BUTCHART GARDENERS — 6 to 8 p.m. . . . MAGIC SHOW 8:15 p.m. . . . WALT DISNEY CARTOONS at dusk.

THE BUTCHART GARDENS — A perfect way to entertain yourself, your friends and visitors.

STRATHCONA HOTEL — British Columbia's largest night-life centre. 919 Douglas St. 383-7137. PRESENTS

THE OLD FORGE CABARET — For your dancing pleasure, 6 nights a week — Live music featuring "THE BROTHERS FORBES & FRIENDS." Reservations until 9:30 p.m., 383-7137.

THE CUCKOO'S NEST LOUNGE — Full kitchen facilities serving outstanding lunches and dinners. Featuring a unique 1952 MG-TG Roadster salad and soup car. Dinner reservations 383-7137. Discotheque every night 10 p.m. to 2 a.m. except Sunday. Enjoy the funky antique atmosphere.

THE STING LOUNGE — Buffet luncheon and salad bar weekdays. Prohibition Days atmosphere featuring Victoria's busiest discotheque 6 nights a week. Rated No. 1.

BIG BAD JOHN'S — Victoria's most famous lounge — Crazy Hillbilly atmosphere and Country and Western music.

IVY'S — A brand new Discotheque with a Patio Garden Atmosphere. Located in the Old Forge (same entrance) 8:30 p.m. to 2 a.m. Mon.-Thurs. and 7:30 p.m. to 2 a.m. Fri. and Sat.) formerly the Birmingham Bicycle Club and Boiler Room). Completely redecorated and refurnished. 383-7137.

THE RED LION INN — 3366 Douglas Street, 385-3366, Landmark of hospitality featuring:

THE RED LION — TOWER LOUNGE — Live entertainment nightly. Monday to Saturday featuring: "Dinger Dell" the one man band and vocalist.

THE RED LION — LION'S DEN DINING ROOM — Open Monday to Saturday, 5:00 to 11:00 p.m. (closed Sunday).

THE RED LION — WINE CELLAR — Now fully licensed, open Mon. to Sat. 12 noon 'til midnight, Buffet Luncheon Daily 12 noon to 2 p.m. A relaxing spot, overlooking the pool, backgammon table. Closed Sunday.

ENJOY THE RED LION'S OTHER FACILITIES — Coffee Shop open Monday to Saturday 'til 10 p.m. Sunday 'til 8 p.m.; and, for Hotel guests, a sauna and swirlpool.

KINGS HOTEL (recently renovated) — Hot lunches from Kings Kitchen 11 a.m. to 7 p.m. Entertainment— Jam Session 7-9 with Bunk and Addy (piano and trumpet). King of Clubs Disco nightly 9 to 1. Free dance instruction and demonstration every Tuesday 8 to 10 p.m.

ROYAL OLYMPIC HOTEL — 642 Johnson St., 388-5513. A great new hotel downtown invites you to:

R.O.—OLY'S DISCO LOUNGE — Victoria's newest Dynamite FUN SPOT. Open Mon. to Sat. with Dancing from 8:30 to 2 a.m., featuring today's top Disco Sounds. Enjoy Oly's fabulous Hot Buffet Lunch served daily noon to 2:30 for only $2.50. GET DOWN TO OLY'S!

R.O.—GATSBY'S RESTAURANT — Excellent cuisine at reasonable prices, includes Salad Bar, Hot Bread Loaf, Baked Potato and Garden Vegetable. Gatsby's wonderful Weekly Buffet served Sunday from 4 p.m. only $7.95. Children under 12 half price. Open daily and evenings 7 days a week. For reservations phone 383-5513.

R.O.—ROYAL OLYMPIC PUB — Friendly relaxed atmosphere. Live entertainers Mon. to Sat. from 8:30 to 12:30 featuring RICK Wadds. Excellent food too! Try it — You'll Like It!

SALMON — CHARTER GUIDE, BOAT RENTAL, family fishing, protected Saanich Inlet. 652-1014.

FORTY THIEVES DISCOTHEQUE — CENTURY INN . . . welcome to the Forty Thieves Discotheque — officially rated Vancouver Island's No. 1 Disco. Victoria's only total dance experience in an uptown Cabaret Atmosphere. The only Disco with 3 different rooms and free attendant parking. 8:30 p.m.-2:00 a.m. daily. AND FOR A DIFFERENT TASTE EXPERIENCE, sizzle your tastebuds in our Oasis Dining Lounge, open daily for Breakfast, Lunch and Dinner. It's all happening at the Century Inn 603 Pandora Avenue at Government Street on Centennial Square.

Before The Judge

Two Regina teen-agers and one from Victoria were charged in Victoria provincial court Thursday with possession of stolen cash and jewelry over the value of $200.

Charged were 18-year-old Patricia Anne Rigg and 17-year-old Richard Monette, of Regina, and 18-year-old Bernard John Strating, 2872 Glenwood.

Colwood RCMP raided a Craigflower Motel unit late Wednesday and recovered about $7,000 worth of coins, cash and jewelry believed to be loot from weekend break-ins in View Royal.

Crown counsel Nicholas Lang told the court further charges are pending and Judge Blake Allan remanded the trio until today for bail hearing and possible election of trial method.

* * *

Allan ordered a pre-sentence report on a 30-year-old construction worker who pleaded guilty to assaulting his girlfriend July 22 and causing her bodily harm.

Ronald Kenneth Sparling, 30, of 340 Island Highway, was remanded until Aug. 28 for sentencing.

Lang said Sparling went to his girlfriend's residence at 855 Ellery at about 10:40 a.m. and an argument ensued over the woman's objection to her children being taken out by Sparling because he had been drinking. Lang said Sparling then punched her in the face three times, fracturing her cheekbone. Lang said surgery was required.

Defence lawyer Robert Metzger, agreeing to the adjournment, said both parties are attending alcoholics anonymous together.

* * *

Also remanded until Aug. 28 for a pre-sentence report was 18-year-old Richard Stephen Canfield, 1140 Palmer, who pleaded guilty to possession of a stolen motorcycle and dangerous driving.

Court was told Canfield was spotted by Saanich police at about 8 p.m., July 21, at Haliburton and Cordova Bay, where a chase began. Canfield, who had a juvenile passenger, lost control of the bike on Sapphire Road and was caught in nearby bushes, Lang said.

Lang said Canfield told police he jammed a penny into the ignition switch to start the machine.

* * *

Allan asked Lang to look into a statement by a 78-year-old man that Sidney RCMP allowed him to drive home after charging him with having the care and control of a vehicle while impaired and with a blood-alcohol content over .08 per cent.

James Howard Guest, 250 Gorge Road West, pleaded guilty to having care and control while impaired July 22 and was fined $150.

Lang said Guest was prevented from leaving the Sandown Park parking lot by a citizen who blocked Guest's path.

Police arrived about 10 minutes later, Lang stated, and it took Guest, who had left his vehicle in the interim, about 30 minutes to find his car. He was taken to the Sidney RCMP detachment where breath test readings of .18 and .17 were obtained, court was told.

"Oh, I wasn't that bad," Guest said after Allan commented on the high readings. "He let me drive home that night."

After Allan questioned the validity of the statement, Guest insisted that officers drove him back to his car at the parking lot.

A Sidney RCMP officer said later he could only confirm that Guest was kept in custody from the late afternoon until about midnight and could not confirm that he was taken back to his vehicle.

announcing a change at the STRATHCONA HOTEL

"IVY'S" A NEW DISCO

OPENING WEDNESDAY, AUG. 9th
9 p.m. - 2 a.m. Monday to Thursday
7:30 p.m. - 2 a.m. Friday and Saturday
FORMERLY THE BIRMINGHAM BICYCLE CLUB and THE BOILER ROOM
COMPLETELY REDECORATED and RE-FURNISHED
ENTER THROUGH FRONT DOOR OF OLD FORGE
Douglas at Courtney St. 383-7137

MANDARIN PLACE IN THE GORDON HEAD AREA

Dining Lounge
Wide variety of delicious oriental entrees expertly prepared for your enjoyment!
Air Conditioned and Fully Licenced
OPEN:
11:30-9:30 Mon.-Thurs.
11:30-1:30 Fri. and Sat.
11:30-9:30 Sun.

EXCELLENT CHINESE CUISINE
FREE HOT HOME DELIVERY

MANDARIN PLACE
1540 CEDAR HILL CROSS ROAD
(Near Shelbourne in the Gordon Head Area)
721-3211 or 721-3212

HURRY! FINAL WEEK
DAMES AT SEA

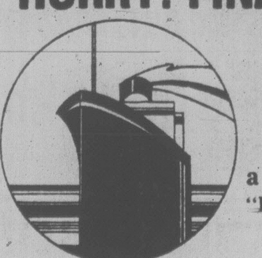

a new 30's musical
"Definitely tops on the Victoria scene."
—Victoria Times
"You'll love it . . . a bubbly piece of musical theatre . . . I do recommend it."
— Monday Magazine
TUES.-FRI. 8:30 p.m., SAT. 7 & 10 p.m.
SUNDAY 2 p.m. and 8:30 p.m.
Tickets $5.50 ($4.50 Stu. & OAP) on sale at The Belfry, McPherson Box Office and Hillside Ticket Centres.
Reservations 385-6815
THE BELFRY THEATRE 1291 Gladstone at Fernwood
Victoria's only resident professional summer theatre company.

STARDUST
860 YATES
385-1031

FORCE
AUGUST 7-12
Cover Charge Mon. to Thurs. $1.50
Fri. and Sat. $3.00
All Passes Valid
PLUS DISCO
DOORS OPEN 8:30-2:00 A.M.

THE Noos Pizza Shoppe

"Noos Pizza" has expanded and now offers Live Entertainment five nights a week. Come and enjoy our New Downstairs and Listen to:

GARY and BRIAN
(Performing Folk Rock)
Monday and Tuesday during August
and
BILL SAMPLE and FRIENDS
Wed. through Sunday during August

"Noos Pizza" in Market Square is one of the truly Great Spots in Victoria to enjoy Great Food and Great Entertainment every Wednesday through Sunday evenings.

156-560 Johnson Street
388-6626

LIVE ON STAGE

PHOENIX SUMMER THEATRE
University of Victoria Theatre Department
SENIOR SECONDARY SUMMER THEATRE WORKSHOP '78
presents
THE GOOD WOMAN OF SETZUAN
by Bertolt Brecht
English version by Eric Bentley
August 10-16
8 P.M. at the PHOENIX THEATRE, UVIC
Reservations 477-4821

VICTORIA INTERNATIONAL FESTIVAL
JULY 13-AUGUST 22
Concerts/World-renowned soloists and ensembles
SUNDAY, AUGUST 13, 8 p.m.
McPherson Playhouse
Phyllis Mailing, mezzo-soprano
William Aide, piano
Faure: La Bonne Chanson
Yuri Mazurkevich, violin
Joseph Bloch, piano
Prokofiev Sonata
Robert Aitken, flute
Kathryn Cernauskas, flute
Sydney Humphreys, violin
Bach: Brandenburg Concerto No. 4
Tickets available at the door and from McPherson Playhouse 386-6121 or call 595-2626

KALEIDOSCOPE THEATRE PRESENTS
WHERE NOW, CAPTAIN COOK?
(a zany musical comedy for the family)
Newcombe Auditorium of the B.C. Provincial Museum
August 2 to 15 at 8 p.m.
Wed. and Saturdays at 2 p.m.
Sponsored by CAPTAIN COOK BICENTENNIAL Committee
Tickets at McPherson Box Office, Hillside Mall Museum Gift Shop

NOW PLAYING
ENDS AUGUST 15
DAMES AT SEA
A New 30's Musical
"Definitely tops on the Victoria Scene"
Victoria Times
Tickets $5.50
($4.50 St. and O.A.P.)
Now on sale at McPherson Box Office, Hillside Ticket Centre and the Belfry
Tues. to Fri. 8:30
Sat. 7 p.m. and 10 p.m.
Sun. 2 p.m. and 8:30 p.m.
Reservations 385-6815
at the Belfry Theatre
Victoria's only Resident Professional Summer Theatre Company.

McPHERSON PLAYHOUSE
Gov't at Pandora
386-6121
FOUR SEASONS MUSICAL THEATRE
GILBERT & SULLIVAN
Musicals for the whole family
PIRATES OF PENZANCE and PATIENCE
HMS PINAFORE and PRINCESS IDA

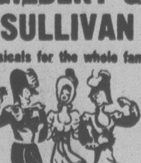

FINAL WEEK
Wed. thru Sat. 8 P.M.
RESERVATIONS NOW OR AT THE DOOR
$6 and $5 Adult $4/OAP/Student
Operated by McPherson Playhouse Foundation — a non-profit society dedicated to the arts.

26th YEAR Jerry Gosley's Famous
SMILE SHOW
British Music Hall
EMPRESS HOTEL
Tuesdays to Saturdays, 8:30 p.m.
July 4 to September 8
Saturday Matinees, 2 p.m.
RESERVATIONS
Empress Lobby
383-3337
ON SALE NOW

HELD OVER 2nd WEEK!

WINNER OF 7 ACADEMY AWARDS

COME EARLY!
Doors Open:
MATINEES 2:00 P.M.
EVENINGS 6:30 P.M.

Starring MARK HAMILL HARRISON FORD CARRIE FISHER PETER CUSHING and ALEC GUINNESS
Written and Directed by GEORGE LUCAS Produced by GARY KURTZ Music by JOHN WILLIAMS
GENERAL CHILDREN $1.25 (this engagement only)
DAILY (except Sunday) AT 2:30, 7:00 & 9:05 P.M.
SUNDAY AT 7:00 & 9:05 P.M. ONLY

CHINESE FILM FESTIVAL
醜聞 "THE SCANDAL"
WITH ENGLISH SUB-TITLES
SATURDAY AT 12 NOON
SUNDAY AT 1:30 & 3:30 P.M.
MATURE

AIR CONDITIONED
Landmark Cinémas TOWNE
382-5922 808 Douglas
In Nootka Court

A Martin Scorsese Film
THE LAST WALTZ

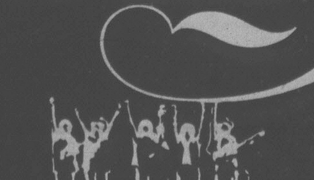

It Started as a Concert
Starring The Band
Rick Danko
Levon Helm
Garth Hudson
Richard Manuel
Robbie Robertson
featuring
Eric Clapton
Neil Diamond
Bob Dylan
Joni Mitchell
Neil Young
Emmylou Harris
Van Morrison
The Staples
Dr. John
Muddy Waters
Paul Butterfield
Ronnie Hawkins
Ringo Starr
Ron Wood
GENERAL
It Became a Celebration
DOLBY SOUND

AVAILABLE ON RECORDS AND TAPES AT
A&B sound
Yates & Broad
Free Pass to see "THE LAST WALTZ" to the purchasers of the first 50 "LAST WALTZ" albums or tapes.

THE LAST WALTZ
STARTS TONIGHT!
QUADRA
QUADRA AT HILLSIDE 382-3370
TWO COMPLETE SHOWS NIGHTLY AT 7 and 9
8-10x

AUG. 12 (SAT.) 1:30 p.m. KUNG FOO MOVIE "18 SWIRLING RIDERS" 旋風十八騎
and at 3:15 p.m. "THE MODERN SECRETARIES" 新潮女秘書
(General) Economical Morning Show Saturday and Sunday at Noon.

Poll Shows Carter's Support Takes Dive

NEW YORK (AP) — Half of the American people do not want President Carter to run for re-election in 1980, compared with four out of 10 who want him in the race, an Associated Press-NBC News poll shows.

Carter's job rating has dipped so far in the last six months that it is below that which the public now gives Richard Nixon in looking back on his years in the White House.

More than a third of those who voted for Carter in 1976 say they do not want him to run again in two years, the poll also showed.

There was at least one bright spot for the president in the findings: public trust in Carter — as distinguished from his job rating — rose again this month. That upward move continues a trend which began earlier this summer after 15 months of decline.

The latest poll was taken Monday and Tuesday in 1,600 telephone interviews.

Fifty per cent of those questioned said they do not want Carter to run for re-election in 1980. Thirty eight per cent said they would like to see him run. Twelve per cent were undecided.

Democrats were split on a Carter re-election bid. Half of the members of his own party said they want Carter to run for re-election. The remaining half were not so sure: 39 per cent don't want him to run and 11 per cent were undecided.

As with any sample survey, the results of the AP-NBC News polls could differ from the results of interviews with all Americans with telephones because of chance variations in the sample.

U.K. MDs Disclose Some Facts

LONDON (Reuter) - The British doctors who pioneered the technique which produced the world's first test-tube baby released today the only details so far disclosed on their scientific breakthrough.

In a letter to The Lancet, a medical journal, doctors Patrick Steptoe and Robert Edwards said the tiny egg which developed to become Louise Brown, the world's first test-tube baby, was kept in a glass bowl for 2½ days.

The letter said 2½ days after the egg was removed from Lesley Brown for fertilization by her husband's sperm, an eight-cell embryo was implanted in her womb.

The doctors said the fetus had grown slowly for several weeks from the 30th week, but grew considerably during the last 10 days before being delivered.

They said the baby was delivered 38 weeks and five days after her mother's last menstrual period.

Mrs. Brown, 31, gave birth to the six-pound baby girl in England, 16 days ago.

The doctors gave no details on one of the more difficult parts of the technique, preparing Mrs. Brown with hormones so that her womb would not reject the embryo, as a body sometimes rejects a heart transplant.

Steptoe and Edwards said they hoped to publish further details in The Lancet.

Russian Test-Tube Baby?

MOSCOW (AP) — Russian doctors revealed Thursday they are carrying out genetic experiments similar to those that produced the world's first known test-tube baby in Britain last month.

In separate interviews, two leading geneticists played down the birth July 15 of Louise Brown, calling it the product of technical virtuosity and luck that "does not solve anything practically."

Russian experiments are under way by teams of doctors in Leningrad and Moscow, said Dr. Leonid Persianinov, director of the health ministry's Obstetrical Research Institute.

In an interview with the Moscow youth newspaper Moskovskaya Pravda, he called the birth of Louise "unquestionably an outstanding event in medicine," but added that "in my view it is an isolated case and will have no wide use in the near future."

Dr. Boris Leonov, conducting the experiments in Moscow, said a wide range of procedures is being tried in an attempt to understand the processes involved in artificially fertilizing and implanting an embryo.

In a statement obtained by The Associated Press, he said that "today this operation is still a chancy one."

Unlike the work of British doctors Patrick Steptoe and Robert Edwards in a small hospital in the British town of Oldham, Leonov said the Russian experiments are being carried out at "highly specialized leading establishments."

He said they deal with the details of fertilization, cell division and implantation of embryos.

More for you. Downtown.

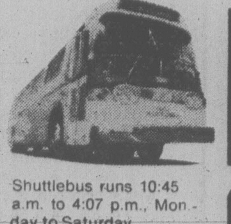

FREE SHUTTLEBUS

Shuttlebus runs 10:45 a.m. to 4:07 p.m., Monday to Saturday. Buses go down Douglas to Belleville then up Government to Fisgard. Service every five minutes. There are 13 Shuttlebus stops for your convenience.

VICTORIA PARKING COMMISSION

Film On U.K. 'Racism' Angers British Gov't

LONDON (AP) — British government officials and legislators said Thursday an American-made documentary film on Britain's racial problems presents a "horrific view of racism" in this country.

Laurence O'Keeffe, director general of the British Information Service in New York, complained to the WGBH television station in Boston, Mass., that the documentary gave a distorted view of Britain's smoldering racial issue, government spokesmen said.

The 57-minute film, Blacks Britannica, was commissioned by the WGBH educational foundation and made by independent producer David Koff of California. It was broadcast by the U.S. Public Broadcasting Service network Thursday night.

Officials here said O'Keeffe, the British government's U.S. information chief, asked WGBH president David Ives for equal time on the non-commercial network to "put other points of view on race relations in Britain."

The movie has been clouded in controversy since Koff finished shooting two months ago. He was roasted by British critics at a preview-news conference in London July 11.

DARK BEAUTY COMPLAINS OF SNUBS

CHRISTIANSTED, U.S. Virgin Islands (UPI) — Miss Virgin Islands, Barbara Henderson, says black and Asian girls were treated badly at last month's Miss Universe contest, which was won by Miss South Africa.

Miss Henderson, 23, said officials at the contest in Mexico City made her feel "as if I wasn't wanted." She said she believed that was because she is black.

"We six Caribbean girls weren't told about some evening affairs — I think deliberately — and we missed important exposure," Miss Henderson said.

She charged that photographers in Mexico City took pictures of the white contestants but often avoided taking hers.

She complained that, to win the title in a Miss Universe pageant, a contestant "better have blonde hair, blue eyes and be six feet tall".

COLONY MOTOR INN
THE SIDE DOOR IS OPEN AND THE GIRLS ARE BACK

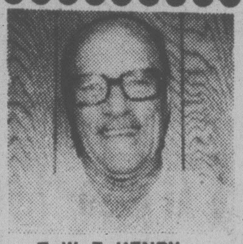

T. W. E. HENRY,
1039 Linden Ave.

ANOTHER Happy Mazda Owner

6'1" — 195 lbs. — lots of room in the GLC 4-dr. sedan. Averaging 60 km combined driving — regular gas. Happy to be driving my 5th MAZDA.

8-12

PACIFIC MAZDA PEUGEOT
810 JOHNSON
CORNER OF BLANSHARD
385-1451

Think taste.

Switch to Vantage for rich tobacco flavour. Smoke today's cigarette.

Warning: Health and Welfare Canada advises that danger to health increases with amount smoked—avoid inhaling.
11 mg. "tar" 0.8 mg. nicotine.

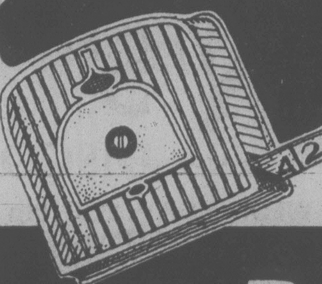

WE MEASURE UP IN EVERY WAY

do it DOMAN'S
The Do-It-Yourself Store in Victoria

REJECT DOORS
1⅜" THICK SPECIAL PRICE 4.99 EACH

BARBEQUE BRIQUETS
10 lb. Bag 1.49

SUSPENDED CEILINGS
WITH 2X4 LAY-IN PANELS
40¢ sq. ft.
Complete with mouldings.

CEDAR COMPOST BOX
Approx. 36" wide 72" long and 36" high
ONLY 7.88 each

CONCRETE BLOCK INCINERATORS
BUY NOW AND SAVE NO GRILL ONLY 14.95 each

LAWN CHAIR KIT
SPECIAL PRICE Limited Quantity 9.95 each

PLASTMO GUTTER SYSTEM
BEAUTIFUL WHITE PLASTIC FOR MAINTENANCE FREE LIFE
10% OFF MARKED PRICES

LONG HANDLED AXE
Reg. 18.95 SPECIAL PRICE 12.95 each
LIMITED STOCK

GARDEN HOSE
REINFORCED
50 FT. LONG Reg. 7.65 SPECIAL PRICE 5.55 each

Protect Your Carpet with This
VINYL RUNNER
Green Clear Gold
DO-IT-PRICE 43¢ lin. ft.

SKILSAW
7¼" POWER SAW
MODEL 574C 10 AMP 5700 RPM
SALE PRICE 35.49 each

DECORATIVE MUD MATS
16x27 SPECIAL PRICE 4.69 each

ASPENITE
4X8 SHEET
7/16" Thick ONLY 6.95 sheet

ORNAMENTAL SCREEN BLOCKS
12x12 and 8x16
Reg. 90¢ each
SALE 75¢ each

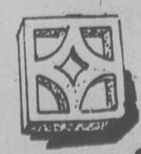

DO-IT-TOGETHER...YOU AND DOMAN'S

DOMAN'S
By the Bay St. Bridge
280 BAY STREET 386-2151

STORE HOURS:
MON.-FRI. 8:00-5:30
SATURDAY 8:00-5:00

USE YOUR CHARGEX OR CONVENIENT BUDGET ACCOUNT

8-11

Mitchell Appealing Again

WASHINGTON (AP) — Former attorney-general John Mitchell, having lost his appeal for a quick parole from his Watergate prison sentence, plans to carry his fight for freedom to a federal court.

Mitchell's lawyer says he will ask the U.S. district court in Montgomery, Ala., next week to order Mitchell's release on the ground that he is being unlawfully detained at the nearby Maxwell Air Force Base prison camp.

The full U.S. Parole Commission on Thursday affirmed an earlier decision that Mitchell not be released until next Jan. 19. The commission also refused to change the Dec. 20 release date of H. R. Haldeman, former Nixon chief-of-staff.

No reason was made public. The two men—among the highest-ranking members of Richard Nixon's ill-fated administration—are the last Watergate figures still in prison.

The dates set by the parole commission mean that Mitchell will have served 19 months—counting five months on the outside for major surgery—and Haldeman will have served 18 months.

Convict Offers Crime Cure

WASHINGTON (AP) — A former member of the underworld has told a U.S. Senate subcommittee how to shut down organized crime. But Gary Bowdach's proposals aren't likely to win him any award as civil libertarian of the year.

Bowdach said mobsters are whipping the good guys—particularly in south Florida.

"You are being overrun down there," he told the Senate permanent subcommittee on investigations, adding that unless fast action is taken, "organized crime will be so deeply entrenched (in south Florida) that you will never weed it out."

Police efforts are futile, he said, because federal agencies "seem to compete rather than work in concert with other agencies."

"You're never going to beat organized crime" unless this changes, he said.

Bowdach, who testified he operated at various times as a loanshark, an arsonist and a muscleman for a narcotics dealer in south Florida, said drug smuggling is a major problem that needs a concerted federal and state effort.

"People are under the impression when they read about a big drug bust that the drug problem is being solved," he said. "You're not even touching the tip of the iceberg."

And, noting that smuggling was an international problem, he said: "As long as the state department continues to bury its head in the sand like an ostrich, hoping the problem will go away, you have an exercise in futility."

Bowdach spelled out several steps which he said could put a real crimp in organized crime.

Among his proposals:

—Increase wiretapping and decrease the information made available under the Freedom of Information Act. "People shouldn't be concerned about (government) eavesdropping unless they've got something to hide," he said.

—Implement federal prosecution of corrupt local officials and slap convicted officials with tough sentences. "You cannot treat corrupt public officials with leniency for they are the backbone of organized crime," he said.

—Use the death penalty and allow convicted people only one appeal.

Bowdach told the subcommittee he and other convicts at the federal penitentiary in Atlanta used the Freedom of Information Act to tie up government anti-crime efforts and in an effort to find out who might be informing the government of their activities.

He told of how convicts guessed at the name of one confidential informant after one letter of the person's name was not completely omitted in a report they obtained under the act. By measuring the space on both sides of the letter, they were able to determine the number of characters in the name, he said. Bowdach said he didn't know what happened to this informant but said he wouldn't "expect him to be living anymore."

Island Saw Co.
617 Chatham Street 385-5500

Once A Year 20% Off Sale
All stock framing including ovals and circles, needlepoint and petit point.
From Saturday August 12-19
The Little Gallery 8-11
725 Yates St. 382-2313

HONDA CAR CENTRE SAVES YOU MONEY!

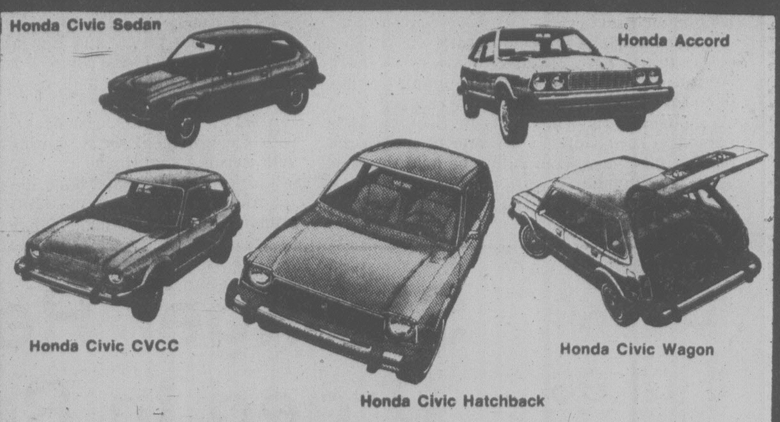

YOU WANT THEM. WE'VE GOT THEM!
• HIGH TRADE-IN ALLOWANCES
• IMMEDIATE DELIVERY — most models
• ON THE SPOT BANK FINANCING
• NO REASONABLE OFFER REFUSED
If you're shopping downtown, see our cars on display at Victoria's fabulous HARBOUR SQUARE
Honda CAR CENTRE
YATES AT QUADRA 8-11 386-6707

Kelly's RECORDS & TAPES
$1,000,000.00 RECORD WAREHOUSE CLEARANCE
DON'T MISS THE PRIZES AND THE BIG SAVINGS. PRICES SLASHED ON ALL OUR RECORDS & TAPES

WIN 1000 SILVER* DOLLARS
NO PURCHASE NECESSARY • OR EQUIVALANT VALUE
OR ONE OF 225 OTHER PRIZES!
DETAILS AT ANY KELLY'S STORE AND ON 1410 CFUN RADIO
*Canadian Coins Contain No Silver.

TIME SPECIAL Polydor
SAT. AUG. 12/78 9:30 A.M. ONLY
SATURDAY NIGHT FEVER SOUNDTRACK A 2 LP. SET
NOW ONLY $5.99 EACH 2 LP. SET
QUANTITIES LIMITED ONE PER PERSON

Capitol
CBS
WARNER/ELEKTRA/ATLANTIC
NOW ONLY $3.49 EACH LP.
TAPES $4.49 WHERE AVAILABLE
•Steve Miller - Fly Like An Eagle. •Eagles - Hotel California.
•Linda Ronstadt - Simple Dreams. •Boston - Boston.
•Gerry Rafferty - City To City.
QUANTITIES LIMITED

GRT
Capitol
BOB SEGER Live Bullet (2 LPs)
Story Of Star Wars
NOW ONLY $5.49
TAPES $6.49 WHERE AVAILABLE

EMI IMPORTS
Capitol
BEACH BOYS 62-65
BEACH BOYS 66-69
NOW ONLY $6.99 EACH 2 LP. SET

8 TRACK & CASSETTE TAPES
The Following Selections
NOW ONLY $4.99 EACH TAPE
Capitol •Pink Floyd - Meddle. •Bay City Rollers - Greatest Hits. •Pink Floyd - Dark Side Of The Moon. •Little River Band - Little River Band. •Natalie Cole - Unpredictable. •Beatles - Hollywood Bowl. •Anne Murray - Lets Keep It That Way.
WEA •Leo Sayer - Endless Flight. •Best Of The Doobie Brothers. •Shaun Cassidy - Shaun Cassidy. •Leo Sayer - New. •Climax Blues Band - Shine On. •Crosby, Stills & Nash - CSN. •Manhattan Transfer - Pastiche. •Carly Simon - Boys In The Trees.
CBS •A Chorus Line - Original Cast. •Art Garfunkel - Watermark. •Bob Dylan - Street Legal. •Barbra Streisand - Songbird. •Elvis Costello - This Year's Model. •Boz Scaggs - Silk Degrees. •Paul Simon - Greatest Hits.
A&M •Supertramp - Crime Of The Century. •Styx - Crystal Ball. •Supertramp - Even In The Quietest Moments.
GRT •Steely Dan - AJA. •Dan Hill - Longer Fuse. •Al Stewart - Year Of The Cat.
QUANTITIES LIMITED

FM-Original Soundtrack
PAUL McCARTNEY Wings Over America
Capitol
MCA
NOW ONLY $7.79 EACH 2 LP. SET
TAPES $8.79 WHERE AVAILABLE

SGT. PEPPER'S LONELY HEARTS CLUB BAND - Soundtrack
A&M
NOW ONLY $9.79 EACH 2 LP. SET
TAPES $10.79 WHERE AVAILABLE

A&M
MCA
Capitol
RCA
NOW ONLY $3.79 EACH LP.
TAPES $4.79 WHERE AVAILABLE
Bob Marley & The Wailers - Kaya
Rita Coolidge - Love Me Again
Bob Welch - French Kiss
Jefferson Starship - Earth
Trooper - Knock 'Em Dead Kid.
LIMITED QUANTITIES

MANY OTHER INSTORE SPECIALS
PERSONAL SHOPPING ONLY — NO PHONE ORDERS PLEASE
DUE TO LOW PRICES WE RESERVE THE RIGHT TO LIMIT QUANTITIES!
• NO DEALERS PLEASE

The People At Kelly's Always Come Thru!
Kelly's Stereo Marts
728 YATES STREET 388-5502
CHARGEX
master charge
8-11
feelin' good about Kelly's

City Approves Move for Library

After more than two hours of debate Thursday Victoria council voted narrowly to approve a costly proposal to relocate the central library in a provincially-owned building on Broughton Street.

The 4-3 vote moved the library one big step closer to the new, spacious quarters — but a Wednesday night decision by Esquimalt still has to be overturned before the move can begin.

In light of Victoria's decision, Esquimalt has agreed to reconsider its 4-3 vote to oppose the plan. A meeting will probably be held the first week in September.

Oak Bay and Saanich have already approved the proposal.

Victoria Mayor Mike Young was the deciding factor in Thursday's debate, arguing strongly in favor of the move and then casting the majority ballot when aldermen split 3-3.

Those opposed to the move, aldermen Robin Blencoe, John Hayes and Ron McKenzie, said the library should stay where it is until a building can be bought or built by the municipalities.

"If we go for this lease deal (a 10-year lease with the province) we're getting the worst of both worlds," said Hayes, ". . . let's bite the bullet . . . find the land and build the building."

Aldermen opposing the move argued that property might be found for a new library building within a few months and it would be foolish to tie the city into a 10- year lease.

But Young replied that anyone who thinks there is space available in the central area is a dreamer.

"The search for space for a new library has been going on for many years. It has been a complete failure.

Victoria approved the move, as did Oak Bay and Saanich, only on the grounds that the province comes through with a $400,000 grant.

Recreation and Conservation Minister Sam Bawlf has indicated that such a grant will be forthcoming if all four municipalities approve.

Cocke Rakes ICBC Hikes

Continued from Page 1

injury claims, then the rates will likely leap even more, Penhall said.

"I know all their rationalizations," Cocke said today.

The whole concept of public auto insurance is being lost in an effort to make a profit, he said.

Cocke noted the corporation has more than half a billion dollars in its claims reserves including an additional $79 million which was added earlier this year.

Penhall says this reserve is not a surplus and all the money is earmarked for claims that have already happened, even if they haven't been paid out yet.

The corporation calculates how much it expects it will need to settle the claim and sets it aside.

Penhall likened the reserve to an individual's mortgage payment where the person might have $325 in the bank, but that doesn't mean much if a $325 mortgage payment is to be taken out in the next few days.

Cocke said there is no reasonable justification to squirrel $600 million away just to build up a surplus for political reasons.

And he claimed such a move just feeds fuel to the tax depression the Socred government has created.

Sherrell said private insurance companies in Canada are indicating they will be increasing auto insurance rates from 10 to 15 per cent next year.

Stronger Herbicide Curbs Urged In Report by NRC

OTTAWA (CP) - Certain weed killers widely used throughout Canada which may cause genetic mutation and other adverse effects should be extensively monitored and researched, says a study by the National Research Council's subcommittee on pesticides.

The weed killers, termed phenoxy herbicides, include 2,4-D, 2,4,5-T, fenoprop and dichlorprop.

The 400-page study says potential health hazards would be increased by exposure to herbicides during their manufacture and application.

A general survey of 3,300 Saskatchewan grain elevator operators and farmers showed that 20 per cent suffered ill effects during seasonal spraying of 2,4-D. Symptoms included nausea, loss of appetite, weight loss and occasional vomiting.

"In terms of human exposure to phenoxy herbicides, health effects from operational spraying have not been properly monitored in Canada," the study said.

Tests have confirmed genetic mutation in laboratory animals, the study says, although no such effect on humans has yet been proven.

"However, the possibility of such effects warrants the maintenance of a program monitoring food for phenoxy herbicides and TCDD residues ..."

The extremely toxic compound, TCCD, found in 2,4,5-T and fenoprop, was of particular concern to the subcommittee.

Reported effects and test results using varied doses of TCDD on laboratory animals ranged from liver damage and genetic mutation to death. A number of adverse reactions have also been reported in humans following accidental exposure to the compound.

The phenoxy herbicides are relatively non-toxic to mammals and birds, the study says, although livestock deaths have been linked to the chemicals.

"Herbicides do, however, cause substantial changes in vegetation density and composition which in turn lead to changes in the density and species composition of organisms dependent on the vegetation for food and cover," the study says.

Despite potential hazards to human health reported in the study, the subcommitte investigating the herbicides has no authority to impose recommendations on the use of the chemicals.

The study, which includes a review of all available information on the phenoxy herbicides, is simply an evaluation of environmental, wildlife and human effects.

A health department spokesman said the federal health protection branch and the agriculture department regulate the use and packaging of herbicides in Canada.

While both departments rely mainly on laboratory tests from the herbicide manufacturers for developing regulations, a National Research Council biologist says many such studies do not indicate full potential hazards.

4 MORE PERMITS FOR 2,4-D SPRAY

The B.C. Pesticides Appeal Board has approved four more permits for the application of the controversial herbicide 2,4-D to fight Eurasian water milfoil in the Okanagan Lake system.

The decision, announced Thursday following hearings July 31 and Aug. 1, brings to 21 the number of environment ministry permits upheld by the board. Six others have been disallowed and one was withdrawn by the ministry.

"The board, having considered the evidence and arguments submitted at the hearing, has concluded that the application of the herbicide in accordance with the terms of these permits will not cause any unreasonable adverse effects," the ruling said.

The application permits were opposed by the South Okanagan Environmental Coalition, represented by the Environmental Law Association, and the Vernon chapter of the Scientific Pollution and Environmental Control Society.

Meanwhile, in Vernon the environmental coalition said Thursday it is concerned about the drifting of 2,4-D when the herbicide was used June 13 in Okanagan Lake.

Thirteen acres were treated off the Kelowna foreshore and Peter Scales, water investigation branch spokesman, agreed that the chemical had drifted as much as 1,200 metres four days later.

Two Probes Planned

Continued from page 1

"We will take care of the dead, but let's look after the sick first," he said.

Hospital sources, who declined to be identified, link the three deaths under investigation directly to long-standing staff-administration problems and lack of facilities.

Robins said that because of the current strife at the hospital the doctors' investigation is urgent and reports from doctors in some 29 areas of operation are expected to be prepared by the end of next week.

Hospital president Larry Truitt confirmed earlier Thursday that acting director of nursing Dorothy Babcock — who precipitated the current nursing crises by firing three nursing directors — has been returned to her old position as administrator of the Bamfield Pavilion.

Truitt denied that the move resulted from the mounting pressure of nurses' resignations, saying that Babcock wanted to return to her old position and that the decision to do so at this time came only because she was starting her vacation.

One of the nursing directors, June Nakamoto, has been offered unconditional reinstatement while two others — Win Miller and Lorea Ytterberg — have been offered reinstatement with some conditions.

ALF BECKER'S
CHAIN SAWS
2981 Tillicum Rd.
384-6414

Pinto Won't Run

BRASILIA (AP) — Senator Jose de Magalhaes Pinto, a possible civilian opposition presidential candidate in military-controlled Brazil, announced Tuesday he would not run. Magalhaes Pinto, 72, said his candidacy would divide the one legal opposition political party, the Brazilian Democratic Movement.

INDIANS AGREE TO RIGHT-OF-WAY

The Penticton Indian Band has agreed in principle to provide a right-of-way to the provincial highways ministry for a new four-lane highway route through Penticton.

There are still a few things which have to be worked out and refused to disclose terms offered by the ministry, Chief Morris Kruger said Thursday. He refused to disclose terms offered by the ministry."

Work on the 2½-mile Channel Parkway, which will bypass the city centre, will not begin until an agreement has been signed by both parties, he added.

Negotiations for the route, announced by Premier Bill Bennett in 1976, resumed in April after the provincial government told the band it would begin expropriation proceedings if talks did not begin immediately.

Heroin Haul Worth $23M

ROME (UPI) — A man believed to be a courier for an international crime ring was arrested as he tried to fly to Canada with $23 million worth of heroin, police said today.

Investigators recovered 8.8 pounds of 80 per cent pure heroin, which they said could have been bound for either the Canadian or the U.S. drug market.

The man, Cosimo D'Agostino, 40, was believed by police to be a courier for a large international ring linking the Italian Mafia with organized crime elements in the United States.

Police said D'Agostino arrived at Rome's Leonardo da Vinci International Airport Thursday from the south Italian city of Reggio Calabria and was to board a Canadian Pacific flight to Toronto.

But the Canadian flight was late arriving and passengers were accommodated in a hotel near the airport while narcotics agents checked their bags.

Specially trained dogs located the heroin in D'Agostino's bags and he was arrested at the hotel.

WITCHCRAFT CONVICTION

OSHAWA, Ont. (CP) — A member of a gypsy group who said he could help find a missing man was convicted of witchcraft Thursday in provincial court.

John DeMarco, 55, of Brampton, Ont., was fined $400 for fraudulently pretending to use sorcery to help a man find his missing son.

Court was told that DeMarco received $3,150.

Acting Crown Attorney Alex Bolotenko said the father went to a city tea room where DeMarco and others were telling fortunes.

Court was told that the father told DeMarco that his son had left his wife and was missing.

After several visits, DeMarco told the man the son was probably with another woman.

Judge Donald B. Dodds described the fraud as the meanest kind of confidence game.

GORGE ROAD
GardenCentre
HOURS FOR AUG. AND SEPT. 9:00-5:30 7 DAYS WEEKLY
BEAUTIFUL HYDRANGEAS
"Glowing Ember" — bright red
"Lace Cap" — vivid blue
"All Summer Beauty" — pink or blue
Cut as an everlasting flower head for indoor arrangements. Also excellent for the seaside garden.
ONLY 2.95 Ea.
BEAUTIFUL SUMMER HEATHERS
Many Varieties 4" 95¢ Scotch Pot 1.95
475 GORGE RD. EAST
(Next to Revelstoke, formerly Stewart & Hudson)
8-12x

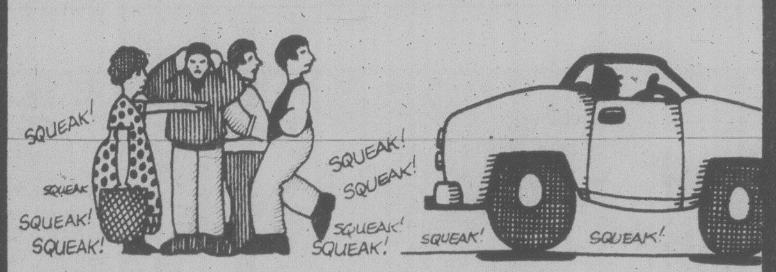

Those are the brakes.

Are those your brakes, squealing and scraping around town? Is that you pulling hard left or right when your foot hits the pedal?

Bring your beastly brakes into Island Muffler. Our trained staff will have you back on the street, silent and straight, on the same day. Guaranteed for 40 months or 40,000 miles.

We used to be called Island Brake and Muffler. We cut back on the name – but not on the service.

Competitive prices, quality workmanship–guaranteed.
ISLAND MUFFLER
677 Burnside Road East, Victoria, B.C. Telephone 385-7033

Van Isle Windows Ltd.
WE'RE NEW!
We want to make a good impression on you and we'll go out of our way to do it. WE MANUFACTURE RIGHT HERE IN VICTORIA. You can buy straight from us.
RENOVATION WINDOWS | NEW RESIDENTIAL WINDOWS
STORM WINDOWS | PATIO DOORS
STORM DOORS | SCREENS
INSULATED GLASS | GLASS REPAIR
CONVERT SINGLE TO SEALED | ROLL-UP AWNINGS
"do it yourself or we install"
check around
then call us
you can afford us
YOU CAN'T AFFORD NOT TO FIND OUT ABOUT US
VAN ISLE WINDOWS LTD.
we'd like to get to know you
we'd like to be your window company
GIVE US A CALL TODAY 383-7128

Phone 383-7128
HOURS:
MON.-FRI. 8:30-5:00
SATURDAYS—8:00-12 noon
VAN ISLE WINDOWS LTD.
401 DAVID ST.
(behind 400 Hillside)
VICTORIA, B.C.
8-18X

the Bay
Home Fashions
Baycrest Bonanza
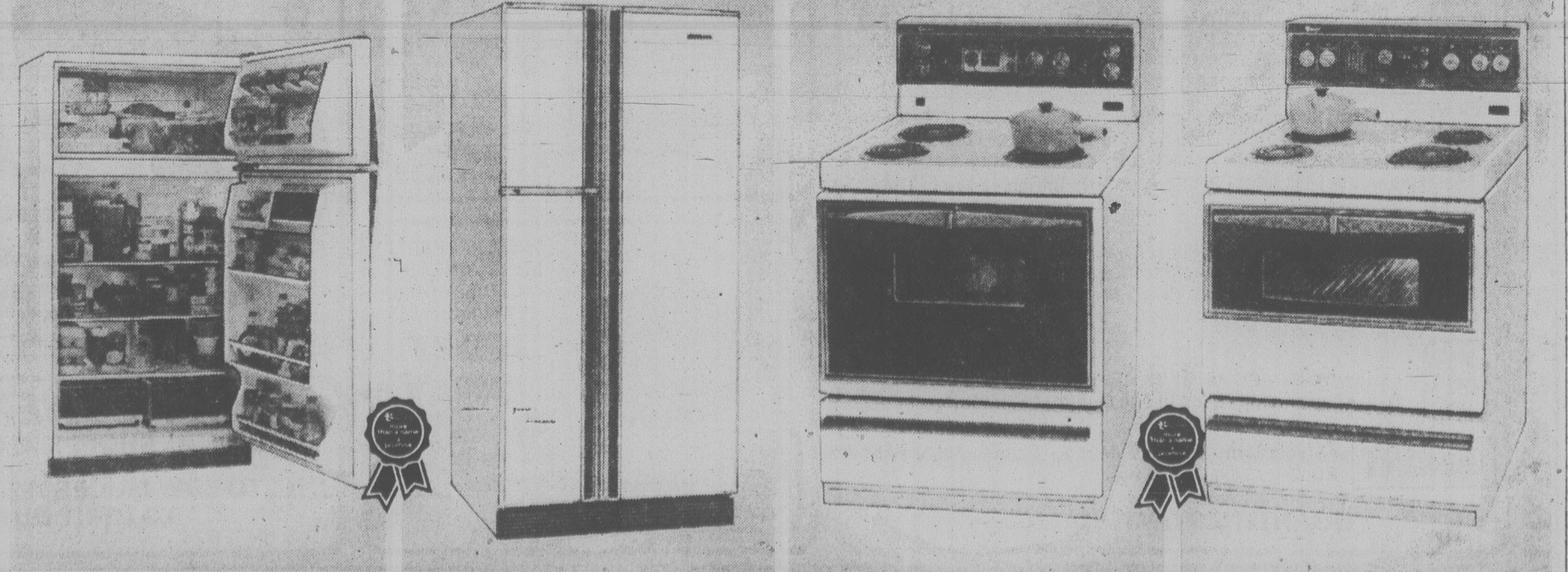
Baycrest 13 cu. ft. refrigerator
A great value, a frost free refrigerator with features you'll love. It has a 3.1 cu. ft. 88 litre freezer, ice cube trays, butter keeper, two crispers and two adjustable shelves. Available in white or harvest wheat.
Sale $469

Baycrest side by side freezer.
Fantastic food storage convenience, a full size two door freezer and family size refrigerator. Frost free operation, 18.3 cu. ft., 518 litre total capacity. Easy roll casters front and rear. In white, harvest wheat, almond.
Sale $859

Baycrest self-cleaning range
This range comes with automatic rotisserie, master oven control, and lock control for the oven. The surface elements have infinite heat control, and removable drip bowls for easy cleaning. In white, harvest wheat, and almond.
Sale $579

Baycrest regular range
Built for dependability, priced for saving, this range offers a clock controlled oven with delay, cook and hold digital timer. For easy cleaning, you'll love the lift-off oven door and removable drip-bowls. In white, harvest wheat and almond.
Sale $379

Major Appliances Fourth Floor.
Prices in effect till Saturday
Our Home Fashion Event ends Saturday—hurry!
Hudson's Bay Company

Good News
Terry Spence
CFAX 1070

SECOND FRONT PAGE

METRO TOYOTA
TRY OUR LOW COST MONTHLY SERVICE SPECIALS AND SAVE MONEY.
8-12

The Militia Men Wore Bowlers

By PAT DUFOUR
Times Staff

One hundred years ago this year Victoria lived in daily fear of a naval bombardment.

The fear was triggered by the threat of war between Britain and Russia.

Victoria was the headquarters of Britain's Pacific Fleet, making the city a vulnerable target, should war come.

When a squadron of five Russian warships put into San Francisco the fears peaked.

Banks transferred all their funds to Port Angeles.

The only defence the city had were the guns aboard the British ships — when they were in port.

Premier A.C. Elliot called an emergency meeting with a Lt.-Col. Houghton and a Capt. Robinson of the Royal Navy. They decided a militia artillery battery should be formed and issued with guns from British naval stores.

The next day's newspaper carried an advertisement calling for volunteers.

Three detachments were raised and they began drilling on Feb. 20 of that year. On July 19 the Victoria Battery of Garrison Artillery became an official part of the Canadian militia.

Batteries of seven-inch rifled muzzle-loading guns were placed at Macaulay Point, Finlayson Point, Victoria Point and Brothers Island, close to Duntze Head at the entrance to Esquimalt Harbor.

Canada had no money to spare for uniforms, the building of the Canadian National Railway having siphoned off any surplus.

A picture taken at the Macaulay Point battery on July 29 of that year shows Elliot with some of the volunteers. Headwear varies from top hats and bowlers to straw boaters while a certain natty Major Dupont, hands on hips, looks as if he is all set for a call at Government House.

★

But clothes do not make the man and the initial corps of volunteers soon became expert at the job.

In the years that followed new six-inch guns on hydropneumatic carriages were installed at Macaulay Point and Rodd Hill. Twelve-pounder guns were being installed at Black Rock, Duntze Head and Belmont.

The new equipment and expert instruction by gunners of the Royal Marine Artillery and Royal Garrison Artillery, stationed in Victoria between 1893 and 1906, combined to make the Canadians even more expert.

Although the militia unit manned the Victoria-Esquimalt defences during the First World War a gun was never fired. The unit, however, produced 777 trained men for service overseas, 148 of whom were wounded and 55 killed.

Again, during the Second World War, the Canadian pioneers' successors — Fifth (B.C.) Independent Field Battery, manned the coastal guns during the early crucial years, waiting for an enemy that never came. Many went overseas.

Celebrating its centennial, the battery recently fired a 100-gun salute at Macaulay Point on the very spot Elliot and his volunteers stood so long ago.

Unlike their predecessors they had an abundance of uniforms. Carefully preserved in the battery's museum over the years, there were uniforms from the First World War and battledresses from the Second World War. Others wore modern dress greens and combat uniforms.

A century had passed with never a volley having to be fired in anger.

Ready to serve, uniformless artillyermen man Macaulay Point station in 1878.

Dockyard Trades Settle . . . Just

Shipyard tradesmen at Dockyard have approved by a narrow margin a two-year agreement including wage increases of 7.5 per cent in the first year and 6.5 per cent in the second.

After heated debate, the pact was approved by 54 per cent of about 400 members attending the meeting.

The contract covers 1,000 ship repair unit workers of the Federal Government Dockyard Trades and Labor Council.

There are 11 shipyard trades. They will earn $9.68 an hour in the first year of the agreement and $10.31 in the second.

The bargaining committee of the council had recomended acceptance of the terms.

Litter Layabouts

Merchants Lazy, Lack Civic Pride, Says Mayor

By AL FORREST
Times Staff

Victoria has a litter problem because merchants lack civic pride and are too lazy to clean up in front of their shops, Mayor Mike Young said today.

"Many merchants are too quick to complain and too slow to pick up a broom."

It is the tourists who are dropping the litter, not Victoria citizens, but the merchants who benefit from the visitors should share the responsibility for cleaning up the area, he said.

"Most merchants are not showing any sense of civic responsibility. It is the national companies that are the worst offenders. On a clean-up scale of one to 10 they would score only one.

"I'm talking about the department stores, the banks and trust companies, the travel agents, the airlines. It's pretty shocking.

"Some of our local merchants are also not doing their share. It's too bad everyone has to be tarred with the same bush this way because a few — a very few — are trying hard."

One area usually kept clean is on Government just north of the post office, he said.

"The litter is the result of a welcome influx of very messy tourists. But it is up to us to keep the city clean."

As far as the Causeway is concerned, he said, he will ask the city engineer what further steps can be taken to remove garbage more frequently.

"The problem is mainly on long weekends. If we bring someone in to cart off the garbage we will have to pay for a minimum of four hours at premium rates. The solution could be expensive and we are already spending much more this year than in 1977."

Young said the controversy over the Causeway hawkers likely will continue for the balance of the year.

"The hawkers know they are on trial and council will have to come to a decision over the winter."

Young said it seemed council would have to take one of two solutions for next summer: either ban hawkers entirely or severely restrict them in terms of numbers and locations.

"I know this would be discriminatory but something has to be done."

This year, council left it open to anyone with just one restriction — food was all that could be sold. People who wanted to sell souvenirs and other items were refused permission.

"We have had complaints that this is discrimination and in a sense it is. But we will have to go further to bring this situation under control."

The mayor said criticism from the Victoria Chamber of Commerce that the hawkers don't meet the standards of color and cleanliness of Disneyland is not valid because the situations are not comparable.

There are many groups responsible for the downtown area of Victoria, including various associations and merchants on an individual basis.

Disneyland standards could only be expected in a shopping centre where there is a landlord to exercise total control.

However, the city will do what it can to restore a high standard of cleanliness to the downtown core.

"I would like to congratulate those few businessmen who have been making a conscientious effort to clean up the sidewalks and I wish more would follow their example."

The mayor was responding to a statement by Visitors Information Centre president Ted Balderson that he took a picture of a mountain of garbage on the Causeway at the end of the last long weekend.

He was also responding to reports from the Causeway tourist office that visitors are beginning to complain about the dirty streets.

NEW TRIAL SOUGHT FOR CITY LAWYER

A new trial is being sought for Victoria lawyer Elouise Wilson, convicted last year of the 1975 Vancouver murder of her cousin.

Vancouver lawyer Robert Gardner said today he intends to petition Justice Minister Otto Lang to reopen the case, one of the most bizarre in B.C. history.

Gardner said certain evidence, particularly leading to a defence of suicide, was never put to the jury.

The body of Mrs. Marion Hamilton, 69, was discovered lying on the floor of her bedroom, beside the door. A piece of string was found nearby.

Gardner said there is an inference the woman, who had a history of mental instability, may have hanged herself.

Mrs. Wilson, 49, was staying with her cousin and taking care of her at the time.

The Crown alleged she stangled the victim but Mrs. Wilson maintained throughout the trial she was innocent.

Following her conviction she was sentenced to life in prison and under the amended Criminal Code must serve a minimum of 10 years.

Ask the Times

Q. Can you please tell me what happens to the gold when a dentist removes a gold-filled tooth? Is there any value to it, and if not, why does it cost so much more to have a tooth filled with gold rather than the ordinary filling? L.F.

A. Any number of things happen to removed teeth. They can go down the drain, be put in a drawer and forgotten, or if a patient asks for the tooth back, he/she is certainly entitled to it. Value of the tooth depends on whether it is a complete cap or just a filling and what degree of hardness the gold is. Also adding to the cost of a gold filling is the length of time involved. It takes about three times as long to fill a tooth with gold as ordinary filling material.

The Amazing Air Fern Blows Up a Storm

If The Beatles' theme All You Need is Love sounds appealing, you'll absolutely adore the plant Air Fern.

All it needs is air.

The amazing plant — it lives forever — is sold all over town and has several backgrounds, depending on who you talk to.

It comes from the English Channel; never needs water; is dried but still grows, albeit slowly; doesn't need sunlight; thrives on little attention; it's a type of seaweed; a man-made fern and a great place for it is in the bathroom.

And what does biologist Rick Kool have to say about this little wonder?

"It's a totally and completely dead marine animal."

Being more specific, it's sertularia, a genus of hydroid and related to jellyfish and coral.

Color Them Red, for Mad

One of the most infuriating things about the CBC's coverage of the Commonwealth Games from Edmonton — apart from the way they cram dozens of commercials into every broadcast — is their presumption of universal affluence.

The commentators seem to think every viewer can afford the luxury of color TV.

They identify so-and-so runner, wrestler or boxer as being in red or green strip. And the hapless viewer stuck with an untrendy black-and-white set is left feeling like a second-class citizen, trying to figure out who's who.

Get with it, CBC. Believe it or not, there are still thousands of monochromatic antiquities out here among the peasants.

* * *

Evidently all students in Camosun College's Professional Actors Training Program haven't learned the true meaning of that word professional.

Two of them were hired by **Jerry Gosley** for this summer's Smile Show at The Empress.

Following a dispute about money, at 1:30 p.m. on a Tuesday Gosley received an ultimatum informing him that unless he bowed to their demands by 7:30 p.m. — one hour before show time — they would not appear.

Gosley and his directors gave the pair until 4:30 and then swung into action with a quick juggling of male and female roles.

The show's director, **Sylvia Hosie**, who is eight months pregnant, stepped in — "I took on all the fat character bits" — and stage manager **Don House** filled in others.

Derek Muir, who had seen the show once from out front, was co-opted as stage manager, there was a quickie rehearsal and the whole thing, reports Sylvia, went off with a real snap.

* * *

People called Peden will party Sunday at Hampton Park.

The first Pedens popped up in the Victoria area in 1888.

The current crop includes Times sports editor **Doug Peden.**

'Sunday's get-together will be an informal affair but plans are under way for a full-scale family reunion next summer.

* * *

TOWN TALK

The newly-created B.C. Systems Corporation seems to be systematically thinning the ranks of Victoria firefighters, especially the firemen's union brass.

Union president **Ross Cameron** left earlier this year to head the Crown corporation's labor relations arm as its director of human resources, and now union secretary-treasurer **Paul Hansen** has been appointed personnel officer with BCSC, effective Sept. 1.

Hansen, a first-class firefighter who has been with the city fire department five years and held the secretary-treasurer job since 1976, says it wasn't really a case of Cameron luring him away.

He would have made the switch in any event — if not to the corporation then to some similar position elsewhere.

"My main reason for leaving is that I like the labor relations field. I've been able to do it as union secretary but only in a part-time capacity, while working as a firefighter 42 hours a week," he said.

Hansen will get about $20,000 a year in his new job, only a little more than he now earns.

But one benefit will be the regular hours. "I was in the navy before I came to the department, and I've never had a 9 to 5 routine," he added.

* * *

A lady who goes away back is **Mrs. Ruth Foster**, who marks her 101st birthday next Friday.

Born in Yorkshire, England, Mrs. Foster and her husband came to Canada in 1909, farming near Chamberlain, Sask. Their first Canadian home was a sod hut with mattresses on the floor.

Keeping in Touch Overseas

Youth on the Move

By LUCY IZON

Getting news from home can give you a big lift when you're overseas. And it's reassuring to know you can be reached in an emergency. So before you take off on any vagabond trip ~~around~~ the continent make careful note of the following information. You won't be tied down, but you will, with some delay, be reachable.

The Department of External Affairs encourages young travellers to check into the Canadian embassies while travelling abroad. A list of addresses of embassies and consulates that you can use for mail is available by writing to the Department of External Affairs, Ottawa, K1A 0G2. Having contact with the embassies makes it much easier to notify you if an emergency arises.

American Express can provide you with a list of addresses of their offices abroad. Mail being sent to you must be addressed with your name, c/o American Express, the street address, city and country of the particular office. When you want to pick up your mail you may have to prove that you are a client but an American Express traveller's cheque is sufficient. Unclaimed mail is returned to the sender after 30 days. However, they will forward mail to another address if you complete their address change form and pay a fee of about $2.

General delivery is known in most areas of Europe as poste restante. Mail sent this way must have your name, poste restante and the name of the city and country. If the city has more than one post office your mail will be held at the main one. You will be required to show your passport and pay a small fee when you pick it up. The word from a number of young travellers is that this service is not reliable in a number of European countries.

When using any of these methods remember you may make changes in your travelling plans, so don't commit yourself to pick-ups that are unnecessary. Also, most offices are closed on Sundays and some on Saturdays and holidays. Then, too, in some southern countries you will have to wait until the siesta hours. You should also be prepared for line-ups during summer months.

Canadian Hostelling Association members who are planning on visiting specific hostels in Europe can arrange to have mail sent to them. Volume One of the Hostel Handbook will give you the address. But make sure that any mail is marked clearly on the outside that is to be held until a specific date.

International Student Identity Card holders can take advantage of a mail holding service offered by some members. When you're at your student travel centre pick up a copy of the 1977 SATA Air Ticket Offices Booklet; the addresses you can use are marked in the brochure.

If you're not worried about receiving mail and are travelling without specific plans there is another way you can receive messages from home. America Calling is a service that operates in the U.S. but it is possible for Canadians to join if they want.

Here's how it works: Students, teachers and school or university staff pay a fee of $16 (U.S.) for a six-month membership plus one free message. Members receive a code book and establish personal message codes with family or friends before they depart. When in Europe the International Herald Tribune has a section called America Calling which lists code names and messages that run for four days in a row.

Although this is a somewhat expensive method, it does offer the possibility of being able to receive a message in as little as a day while travelling freely.

If you want more information on America Calling get in touch with the CIEE Student Travel Office, 777 United Nations Plaza, New York NY 10017 (Tel.)

* * *

The great thing about festivals is that by joining the celebrations of a local community you can enjoy inexpensive entertainment and at the same time learn about the country you've visiting. But there is a major drawback: accommodation is usually scarce and expensive.

One way of beating the bind is to get there early. Another, if you're travelling on a Eurail pass, is to join in on the festivities and hop back on a train. That way you don't have to worry about finding a place to stay for the night. In Germany this summer there are a number of major events you might find interesting.

At Rudesheim, Rhine, it's wine festival time from Aug. 18 to 22.

If you find you're still in Germany in September, drop by Bad Durkheim any time from Sept. 9 to 12 or from Sept. 15 to 18. They hold a wine and sausage market with a fun fair. It's a very popular event, second to Oktoberfest in Munich.

PICCADILLY SHOPPE
Very Special Prices
FOR 2 WEEKS!
IRISH TWEEDS AND PURE LLAMAS
1017 Government

"A fascinating place"
THE ROCKHOUND SHOP
777 CLOVERDALE 388-5341
TUES. to SAT.
Discover us soon!
7-7

Youth Clinic

Young readers' questions on human relations and sex are answered by a panel of experts: Marion Powell, medical doctor; Blair Shaw, psychologist; Graham Cotter, clergyman; and Bruce Vichert, social worker. Send questions to Youth Clinic, The Victoria Times, 2621 Douglas St., Victoria, B.C., V8W 2N4.

Dear Dr. Shaw: I am a 19-year-old university student. I have homosexual urges but I definitely don't want to be a practising homosexual because it is not accepted in society and life would be hell.

I like girls, too, but in a very different (non-sexual) way. All I can do now is fantasize and remain celibate. I feel trapped.

Is there any way I can become a man with heterosexual inclinations? I don't think of homosexuality as being abnormal (because it feels very normal) but I don't want to be gay and different from the majority of the population.

ANSWER: Your homosexual confusion can be helped. You can call any mental health centre or get a referral to a psychiatrist through your family doctor.

Your conversations with a therapist in a mental health centre or with a psychiatrist in private practice are completely confidential. Nobody need know that you are going to see the therapist and certainly nobody need know what you talk about. If a doctor makes the referral for you, it is not necessary to give the details of what you are concerned about. Just explain that you feel anxious, worried, confused and that it is bothering you to a serious extent.

You make many important points about the problems of homosexual orientation. Be sure that the therapist you see regularly seems to understand what you are trying to say and trying to do. If the therapist is bent on one way only (such as making you a "happy" practising homosexual), find another therapist. The problem is complicated, as you clearly point out. The solutions are also complicated, but not hopeless. You can get sorted out. You can get to be much more comfortable and on your own successful track.

Dear Dr. Powell: I am 15 years old. I have been going with this guy for over a year. I am pretty sure that we will be having intercourse soon. I would really like to know where I could go to get the Pill without my parents finding out. If they found out they would kill both me and Mike. I am also scared to go to my doctor because he is a close friend of my family. Please tell me where I could go for help?

ANSWER: There are many clinics where you can go for birth control information and counselling. I hope you and Mike have talked about your relationship and that he will go to the clinic with you. There is more to a sexual relationship than just going on the Pill. This is true anytime but is particularly true when you are 15 and are making this decision on your own. It is important that you know what you are doing and one of the important things to know it how to prevent an unwanted pregnancy.

All clinics and family doctors will treat this request for birth control as a confidential matter between you and the doctor.

Dear Dr. Cotter: I am 11 and have loved this guy for two years. I really thought he liked me. But everyone says he's using me.

Whenever he feel like making out when I'm around, he takes me somewhere where we can make out. Then the next day he doesn't talk to me. A lot of my friends and his friends say he is a sex maniac.

He also has a criminal record for breaking and entering stores and stealing. He smokes pot, takes drugs, drinks and gets suspended for swearing at teachers about twice a month.

He didn't do anything like that when he first moved here two years ago. He has changed so much, but I really love him and I can't forget him. I can't talk to my parents because I'm not supposed to go with boys at my age.

ANSWER: As for his silence after sex, I don't suppose he rushes around to talk to the owners of the stores after breaking and entering, either. He has no moral authority in his life, and if you truly love him, you will begin to set limits on him: No sex, and not going out with him unless he changes.

You will probably not be successful, but you will start opposing him at a level that he may understand.

If you have been having sex with him and aren't supposed to be going out with boys then it's time you talked to your parents.

dear abby

DEAR ABBY: In a column, you used the phrase, "You can insure this feeling by. . ."

The word is *ensure*, unless one can insure feelings as Betty Grable's legs were insured.

Ensure means to make sure, to make more probable. *Insure* means to provide for indemnity or reimbursement in the event that something happens. And, for good measure, *assure* means to promise. Example: The salesman *assured* him that *insuring* his life would *ensure* his family's financial security.

Words are our professional tools, and we do well to keep them sharp.

WILLIAM H. HEWITT

DEAR MR. HEWITT: My Webster's New International Dictionary (Second Edition; unabridged) shows that "insure" is a synonym for "ensure" — and vice versa — (Betty Grable's legs notwithstanding).

DEAR ABBY: Would you believe that a "special committee" of the senior citizens' community where I used to reside happily, decides whether you are fit to live among these beautiful, elite people?

My husband and I were among the fittest *until* I became a widow. Although I am still quiet, refined, clean and pay my bills on time, because I am a widow I am considered a threat to the married women who live there.

I am 69, overweight and gray, and I do not flirt now, and never did. But that special committee decided I was no longer fit to live there, and they gave me my walking papers. I have suffered financially and emotionally from this putdown and put out.

Just living is frightening enough, without being old and at the mercy of heartless landlords or committees who can throw you out of your home simply because your husband has died.

As much as I liked the security of a fenced-in, well-protected home, I'd never again chance enduring the emotional depression I suffered at the hands of the committee, rejected by my fellow man, and especially women! Sign me

OLD

DEAR OLD: On the face of it, it appears grossly unfair. However, you should carefully read the agreement you signed when you and your husband became residents of that community. If it clearly states that couples *only* may reside there, and should one of you die, the remaining person cannot continue to live there, you have no legal recourse. Otherwise, you would do well to consult a lawyer.

DEAR ABBY: I agree with the advice you gave to that woman who said her husband kept all his money in the refrigerator. It's not a very good idea to keep too much cold cash on hand. However, I think you should have told her husband that she should keep his money in the freezer, so if anybody hit him up for a loan, he could truthfully say, "Sorry, but all my assets are frozen."

J.V.G.

DEAR J.V.G.: If it's not a good idea to keep too much cold cash on hand, it's a worse idea to keep one's assets frozen. And with inflation climbing, it could be painful to sit too long on a frozen asset.

K mart
Gives Satisfaction Always!

SATURDAY
MONEY SAVERS
AUGUST 12th. ONLY

SAVE 1.00
AFRICAN VIOLETS
Beautiful selection of colours.
K Mart Reg. Price 1.97 each
SATURDAY ONLY
LOOK HOW YOU SAVE
each 97¢
Limit — 4 per customer.

500 LBS. ONLY
Delicatessen
COOKED HAM
Delicious, lean cooked ham.
SATURDAY ONLY
LOOK HOW YOU SAVE
lb. 2.67

SAVE 32¢
PEARS
TRANSPARENT SOAP
Made in England.
4-oz. 113 gr.
K Mart Reg. Price. 1.09 each
SATURDAY ONLY
LOOK HOW YOU SAVE
each 77¢
Limit — 4 per customer.

SAVE 40¢
PLANTERS
DRY ROASTED PEANUTS
Delicious peanuts
325 gr. jar.
K Mart Reg. Price 1.37 each
SATURDAY ONLY
LOOK HOW YOU SAVE
each 97¢
Limit — 4 per customer.

SAVE 1.47
BOY'S
FLANNEL PYJAMAS
100% Cotton — Sizes 2-6X
Assorted colours.
K Mart Reg. Price 4.44 pr.
SATURDAY ONLY
LOOK HOW YOU SAVE
pr. 2.97
Limit — 4 per customer.

SAVE 92¢
VAPONA INSECTICIDE
NO-PEST STRIP
Kills flies and mosquitoes indoors for up to 4 months.
K Mart Reg. Price. 2.89 each
SATURDAY ONLY
LOOK HOW YOU SAVE
each 1.97
Limit — 4 per customer.

SAVE 1.30
For The Fisherman
HOT SPOT FLASHERS
Available in Red or Green.
K Mart Reg. Price 4.47 each
SATURDAY ONLY
LOOK HOW YOU SAVE
each 3.17
Limit — 6 per customer.

University Heights Shopping Centre
3986 Shelbourne St. (Saanich) Victoria, B.C.
Store Hours: 10 a.m. to 10 p.m. Mon. to Friday
9 a.m. to 10 p.m. Saturday
"We reserve the right to limit quantities"

OAK BAY
VILLAGE SHOES
SPECIALS FOR MEN
OAK BAY VILLAGE SHOES

NORTH STAR WALLABEE STYLE
REGULAR PRICE 38.95 — SAVE 14.00
True-Mocc construction with suede upper in brown, navy and beige and leather upper in black and brown. Real plantation crepe sole. Size range 7-12.
SALE PRICE 24.95

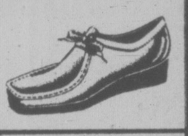

ENGLISH SLIP-ON by MARBLE ARCH
Mahogany brown leather upper with leather sole. Regular price 48.95. Size range 7-12. D width.
SALE PRICE 31.95

PEDWIN SLIP-ON NAVY LEATHER
Leather upper with side weave and leather sole. Regular Price 39.95. Size range 7½-12 D width.
SALE PRICE 28.95

CAPORICCI — Made in Italy
Soft Italian leather upper, brown with tan strap-over and leather sole. Regular price 51.95. Size range 8-12 D width.
SALE PRICE 35.95

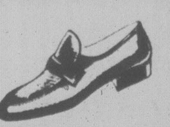

adidas SALE CONTINUES
SAVE 15% ON ENTIRE STOCK — HUNDREDS OF PAIRS
ADIDAS BAGS AND SOCKS ON SALE TOO

MEN'S CLEARANCE TABLE
HUSH PUPPIES
JARMAN
GALE
MARTINELLI
NUNN BUSH
ANGUS WESLEY
STATUS
MOHICAN
PEDWIN
LEATHER UPPER — MOST WITH LEATHER SOLE — Reg. Price to 70.00
ALL ONE SALE PRICE 23.95

OPEN FRIDAY NITE TO 9 P.M.
8-11
MASTER CHARGE MON.-SAT. 9-5:30 FRI. TO 9 CHARGEX
2238 OAK BAY AVE. 598-3031

SPEED READING COURSE TO BE TAUGHT HERE IN VICTORIA

Arrangements have been made for "Excell-a-Read" Academy Ltd. of Vancouver to conduct their famous Speed-Reading and Study Technique course to a limited number of people here in the Victoria area. This course can train the average person to read five to ten times faster and with better comprehension, concentration, and improved retention. The course guarantees to triple a person's reading speed, but the guarantee is a bare minimum as the average graduate will complete the course in excess of 2,000 wpm and with better understanding. For those who would like more information a series of FREE (hour and ½) meetings have been scheduled. These lectures are open to the public (above age 14) and the course will be explained in complete detail, including a tuition that is far less than that of similar courses. You only have to attend one free meeting for complete details on entrance requirements, class schedules and classroom procedures, and there is no obligation to enroll. These free orientation lectures will be held in the Saanich-Victoria Branch Library, Victoria, Thursday, Aug. 10 at 7:05 p.m.; Friday, Aug. 11 at 7:05 p.m.; Saturday, Aug. 12 at 10:30 a.m. and 1:30 p.m.; Monday, Aug. 14 at 7:00 p.m. and Wednesday, Aug. 16 at 7:00 p.m.

If you are a business man or a professional person this course is an absolute must. If you're a college student, or a college-bound high school student then this course is a necessity. Be sure to attend one of these most informative meetings, and find out how easily you can learn to read the average book in less than one hour and with much better comprehension. This course is available to industry upon request.
8-9x

LAST CALL!!
Price Slashed
Owner transferred month end, new in-law suite, 6 yr. old home for large family, big lot, quiet cul de sac, treed surrounding, over 1500 sq. ft. living space, 4 bedrooms, 2 living rooms, 1 dining room, 2 4-pce. baths, 2 kitchens, 2 fireplaces hobby and utility rooms, carport, sundeck, all schools very close, thousands below replacement. $61,900.
Call now for viewing
GEO. BREITER
478-8493
British American Realty
385-1431
8-13x

Sheila, as one of the blobs (middle row, right), and in real life.

Dance Teacher for Children

elizabeth forbes

In southeast England, where she has been living and working, Sheila Morgan is known as a Blob.

That's right — a Blob!

In fact she is one of four young women and two men with the official title of East Anglia Dance Theatre Company, that often work under the name of The Blobs.

This group is dedicated to giving children aged four to 12, every opportunity to understand interpretive dancing and to have freedom to express their thoughts through that medium.

By using a name like The Blobs and dressing it up with colorful striped costumes, padded with pillows from neck to thigh to give a blob-like illusion, they find it creates an atmosphere children understand and to which they respond.

Recently this unique company (all six of them) was in Edmonton to attend an international dance and the child conference.

Then, before returning to England last Sunday, Miss Morgan came to Victoria for a brief visit with a cousin, Elsie Edwards, at her home on Foul Bay Road.

While here she spoke enthusiastically about the Edmonton conference, "the first ever anywhere," and its organizer, Joyce Boorman, "a British immigrant to Canada six years ago and fanatical about dance."

It drew people "equally interested" from many countries, among them Australia, Brazil, Norway, Sweden, Hong Kong, France, Germany, the United States, England and Canada.

"We shared ideas and we heard what was happening in other parts of the world.

"Now we will go back to our respective countries and work that much harder to make sure every opportunity is given for children to know and understand interpretive dancing.

"Also that no one, children or adults, feels suppressed if they wish to express their thoughts in an interpretive way."

Here, this attractive young woman, who uses body movements with almost subconscious grace to emphasize her words, reminded me that any number of emotions can be — and are — interpreted through such movements.

"It's the natural way of expressing thoughts and presenting a story and you don't have to be technically perfect to enjoy it."

At home the East Anglica Dance Theatre Company, active for six years, does most of its work with children through the schools. (Adults are approached through the theatre.)

"We ask a school if it would like us to come in and present a show and when it is receptive, we do everything we can to make that show interesting."

If a school can afford to underwrite the cost, it does so. If not "there are educational groups usually ready to help."

The program is planned around the children.

For instance in a cat and mouse routine used by the company, the mouse hides among the boys and girls sitting together on the floor, and they do their part in confusing and outwitting the cat.

In another routine called Tick-Tock, the children help, with interpretive movements, to create the pendulum, wheels, hands and other parts of a clock.

Miss Morgan didn't take up this type of work seriously until she was nearing her 20s.

"In the schools I attended when I was growing up there was no drama and no dance until I reached college," she explained.

"I knew ballet and ballroom dancing existed but I didn't know a thing about contemporary dance. And it wasn't until I got into the wide, wide world, that I found it."

She was 19 ("pretty late in life" as she puts it) and planning to become a physical education teacher when she made the discovery.

Next three years she studied at special schools in London and Switzerland to become an interpretive dance teacher.

Then, just a year ago, she joined the East Anglica Dance Theatre Company.

That year, culminating with attendance at the Edmonton conference, has definitely increased her desire to continue teaching.

Where or when, she is not sure.

All she knows at the moment is that it will not be with the East Anglica company.

Saturday, in her home town of Eaglescliffe in England's Country Durham, Sheila Morgan will marry Robert Burnum, a computer consultant.

And they will be living some distance from East Anglica, in the northwest part of the country, not far from the Welsh border.

Nevertheless, you can be sure, wherever this dedicated young woman lives, she will eventually look at ways of introducing children to, or increasing their knowledge of interpretive dancing.

Perhaps, through a medium on the same order as The Blobs.

your health

By L. L. COLEMAN, M.D.

ADVICE ON STROKES

Both my father and my grandfather had strokes when they were about 65. Naturally, I would like to avoid the same thing. Is there any program I can follow that will reduce the chances of having a stroke? — Mr. L.O.

Dear Mr. O.:

Many people with such a history spend their lives "dying" of a condition that may never occur. To live in a constant state of fear that you will eventually develop a stroke can be disastrous to personal happiness and to a career.

Sensible guidelines are available to everyone who thinks ahead about his health and takes advantage of every contribution made by modern medicine. For example, there is a very definite relationship between high blood pressure and stroke. Particularly important is unrecognized or untreated high blood pressure.

Unsuspected and untreated diabetes can also play a part in some forms of stroke. Marked obesity, dietary overindulgences and tobacco all have a deleterious effect on the blood vessels of the body and, especially the brain.

Diets low in cholesterol can stop the slow progression of narrowing of the arteries.

One should try to establish patterns of living free from overwhelming stress. This, too, is important in relation to the possibility of stroke.

There are, therefore, many things that you can do to reduce the likelihood of stroke. The yearly general checkup is essential. Only in this way can insipient problems be brought to light long before they become fixed and troublesome.

* * *

I have a continual buzzing and roaring noise in my ears. The doctor tells me my hearing is good, but I'm going out of my mind with despair. Sleep is impossible. Do you have any suggestions? — Mr. L.W.

Dear Mr. W.:

The condition known as tinnitus (noise in the head) may not always be related to the ear. There are dozens of other reasons that must be studied in order to find the cause.

Drugs, especially the salicylates, quinine, some water pills, alcohol, and even antibiotics, may be responsible.

Low and high blood pressure, hormone imbalances, low thyroid activity, vascular problems and arteriosclerosis can also cause tinnitus.

With so many possibilities you can understand why it's difficult to track down the cause. A patient of mine, who is as distressed as you are, found that background music, or people talking, was very helpful in inducing sleep.

You should explore further with your doctor all the other possibilities for this annoying condition.

Capt. Andy's FISH MARKETS
NOW AT
775 FORT ST.
and
5325 CORDOVA BAY RD.
383-1312
FRESH—SMOKED—FROZEN SEAFOODS
8-9x

AFTERNOON AND EVENING CLASSES IN INTERIOR DECORATING

Joseph Egoyan

Once again the fascinating study of interior decorating will be introduced to you by theoretical and practical analysis. These lectures will be held in the store and also supplemented by on-location studies in selected homes including a visit to the residence of Mr. Egoyan to discuss the problems arising in furniture arrangement, color schemes, lighting, styles, theme, drapery and carpet selection and proper use of pictures and accessories.

Mr. Joseph Egoyan, B.A. ED., your instructor, is well qualified with extensive theoretical and practical knowledge. He is a graduate from the Art Institute of Chicago and California College of Arts and Crafts, has taught at Oakland Tech High, Calif., the American College in Cairo and the Evening Adult Education program in Victoria. In addition, he has a wealth of practical experience in retail field as proprietor of Ego Arts Gallery in Cairo for five years, and Ego Interiors in Victoria for seventeen years. Mr. Egoyan is a qualified artist and has exhibited his art works in a number of one-man shows in the U.A.R. and U.S.A. He won first prize in Vancouver Island Jury Show at the Art Gallery of Victoria, also a one-man show theme "BIRDS" was displayed at The Victoria Provincial Museum, The Burnaby Art Gallery and is now at Ego Interiors.

For the past fourteen years this course in interior decorating has been given by Mr. Egoyan twice yearly in three separate classes each week. At an average of twenty students in each class, more than a thousand students have taken the course to date.

THE CLASSES WILL BE HELD TUESDAY AFTERNOONS FROM 1 TO 2:30 P.M. AND ALSO EVENINGS ON MONDAY OR WEDNESDAY 7:30 TO 9 P.M.

CLASSES START SEPTEMBER 25th, 26th, and 27th AT EGO INTERIORS. TOTAL COST OF FIVE LECTURES ONCE A WEEK, $25.00.

ego interiors
1028 FORT ST. (Near Cook)
Phone 382-3200

WELCOME TO 2 FLOORS OF UNIQUE DESIGNS
• Furniture • Lamps • Gifts • Toys • Rugs • Jewellery • Fabrics • Dinnerware • Games • Artwork • Ceramics • Kitchenware • Decorative Accessories • Glassware • Chinaware • Flatware • Stainless Steel • Holloware • Plastic • Mobiles • Place Mats • Linen • Bags • Cushions and Much More.
7-14

Bio-dex

Aug. 12/78 By Ken J. Michaels — Your computerized biorhythm

©BIODEX PRODUCTIONS 1978 — Dist. by Toronto Sun Syndicate

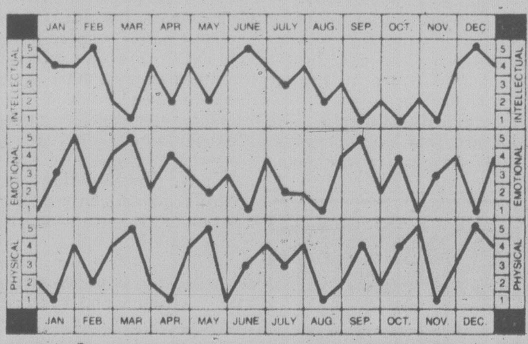

HOW TO USE YOUR CHART:
Locate your month of birth. The dots on each graph highlight your biorhythm readouts. Check the scales on the left or right for your Intellectual, Emotional and Physical factors from 1 to 5. Add these three numbers to obtain your Bio-dex. The Bio-dex is computed on average population age based on official Government statistics.

BIO-DEX READOUT:

0-5 Negative Cycle — **All living things must adapt to their environment. Drop your weapons and seek harmony.**

6-10 Neutral Cycle — **River-watching is good for you. Find one, and seek consistency and calm.**

11-15 Positive Cycle — **Even though you're at the peak of your Bio-dex cycle you can gain from the advice of an older relative.**

Try to resolve differences when they first appear. While your Bio-dex is high, it's a little easier to perceive the dangers, and to act quickly. Use all the positive energies you have during this time and nip those hostilities right in the bud. An argument with your spouse, a false accusation at work, an unkind remark from a out-of-sorts friend; summon up your courage and talk things out. If your Bio-dex is low, back off until a better day comes along.

Children Take to Heart Peruvian Bear's Antics

LONDON, Ont. (CP) — A bear from darkest Peru with a passion for marmalade sandwiches has captured the hearts and pencils of many London children.

Paddington Bear has sparked a flurry of letters and stories in kindergarten to Grade 3 classes across London and Middlesex.

Paddington was created by author Mirhael Bond and introduced to the school system by Don Fleckser, an English co-ordinator for the London and Middlesex separate school board. Through Fleckser, Paddington writes letters to children introduced to him earlier through books and stuffed two-foot Paddington replicas.

Paddington, fast becoming a classical figure in children's literature, was sent from darkest Peru to England for an education when his Aunt Lucy entered the home for retired bears in Lima.

He arrived at Paddington Station in England with a tag: "Please look after this bear. Thank you." He was discovered behind a stack of mailbags by the Brown family and embarked on a series of adventures when the family took him home with them.

Fleckser says children write reams to and about the bear because of the sense of realism resulting from the enthusiasm teachers have for him.

"The response from the teachers is just fantastic," he says. "I get messages for the bear — Paddington call so-and-so school."

The bear's contribution to the children's learning is the motivation he provides, Fleckser says.

Give children a catalyst to spark their imagination and "they'll write until their hands fall off."

ADVENTURE INTO EASY LIVING

SOFA & CHAIR BEDS
CUSHION SALE
$1.00 to $5.00
FURNITURE
517 YATES ST.
8-5x

$29.50

Roots Summer Sale
Selected Styles and Colors
Comfortably Priced
From July 31st to Aug. 19th
1202 WHARF STREET — MON. thru SAT. 10-5:30
Roots
8-1

PRINCESS MARGUERITE
FASHION AFLOAT
Cruise in style. See the latest in fashion presented by professional models.
DATE August 16
FASHIONS PRESENTED BY Scottish House of Tartan, Empress Hotel
Co-sponsored by Island Color Labs, Harbour Square & 615 Fort St.
LEAVE VICTORIA 4:30 PM — ARRIVE SEATTLE 8:45 PM
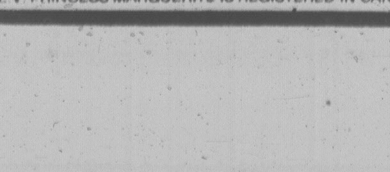
T.E.V. PRINCESS MARGUERITE IS REGISTERED IN CANADA

HEY GIRLS!
JUMP INTO OUR PANTS
"AND BE A WINNER"

From Aug. 14 to Sept. 15, Buy a pair of pants at Miss Frith and Receive a 26-ounce bottle of
Coca-Cola
From Goodwill Bottling!
Everyone can enter our contest to win a
$200.00
MISS FRITH GIFT CERTIFICATE
AND A BIG DAY AT
Fun Air City
WITH RIDES ON ALL THE ATTRACTIONS.
WINNER ANNOUNCED ON CJVI/900 SEPT. 18th
"First to Miss Frith and then to school!"
1619 DOUGLAS 383-7181
LOTS OF FREE PARKING BEHIND OUR STORE
Miss Frith
MASTERCHARGE
CHARGEX
OUR FRIENDLY TERMS
8-11

THE LAST WALTZ

It Started as a Concert

Starring
The Band
Rick Danko
Levon Helm
Garth Hudson
Richard Manuel
Robbie Robertson

Featuring
Eric Clapton
Neil Diamond
Bob Dylan
Joni Mitchell
Neil Young
Emmylou Harris
Van Morrison
The Staples

Dr. John
Muddy Waters
Paul Butterfield
Ronnie Hawkins
Ringo Starr
Ron Wood

It Became a Celebration

FREE PASS TO SEE "THE LAST WALTZ" TO THE PURCHASERS OF THE FIRST 50 ALBUMS OR TAPES

THE LAST WALTZ NOW PLAYING at the QUADRA THEATRE Quadra at Hillside NITELY 7 and 9

THREE RECORD SET 7.99
wea TAPE 8.99

HUNDREDS OF DELETES 39¢ and UP

RCA

JEFFERSON STARSHIP "EARTH" 4.49 TAPE 4.99

DOLLY PARTON "HEARTBREAKER" 4.49 TAPE 4.99

ELVIS PRESLEY "A CANADIAN TRIBUTE" 4.99 TAPE 5.99

E.L.O. "OUT OF THE BLUE" (2 LP SET) 6.49

GRT

JIMMY BUFFETT "SON OF A SON OF A SAILOR" 3.99 TAPE 4.99

TOM PETTY AND THE HEARTBREAKERS "YOU'RE GONNA GET IT" 3.99 TAPE 4.99

PRISM "SEE FOREVER EYES" 4.29 TAPE 4.99

WE DO NOT LIMIT YOU TO ONE COPY PER CUSTOMER. BUY AS MANY COPIES AS YOU NEED.

MCA

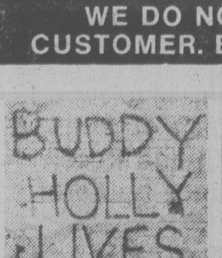

BUDDY HOLLY/THE CRICKETS "20 GOLDEN GREATS" 4.49 TAPE 5.49

TROOPER "THICK AS THIEVES" 4.49 TAPE 5.49

—FM— SOUNDTRACK (2 LP SET) 7.99 TAPE 8.99

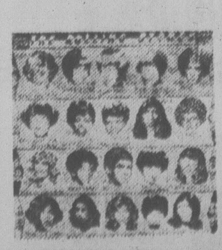

ROLLING STONES "SOME GIRLS" 4.29 TAPE 4.99

8-11

YOUR COMPLETE CATALOGUE STORE

a&b sound

641 YATES

Motorbike Lessons Essential

caveat emptor

By LYNNE GORDON

Even if you've been driving a car for 20 years, it's not recommended that you switch to a motorcycle without first taking a course in how to ride one properly.

That's because there is a lot more to riding a motorcycle than there is to riding an automatic transmission car, which is what most people who buy motorcycles are used to.

And there's also a big difference between knowing how to operate the controls, on the one hand, and learning how to ride safely in traffic on the other. You can learn the controls in three or four hours. But you need another 12 or more hours of expert instruction to learn how to handle the machine safely — and confidently — on the road. That's why the experts recommend you take an approved rider training course before you start riding. They all recommend against teaching yourself to ride a motorcycle.

Too many people teach themselves — and too many of them end up in accidents. And they are often serious accidents, because you're much more vulnerable on a motorcycle than you are in a car.

What kind of course should I take?

When you get right down to it, it's hard to beat a course that has been approved by the Canada Safety Council, a non-profit organization based in Ottawa.

The course is available through over 50 agencies across Canada, including your povincial safety league.

Experts consider it one of the best motorcycle training programs in the world.

On the other hand, if it's more convenient for you to take a commercial course instead, find out about the curriculum of the course before you put your money down. Make sure it includes a lot of on-bike, practical riding experience, under the guidance of trained instructors who are themselves experienced motorcyclists. There are some courses across the country that are mainly in it for the money, pushing you through in a hurry to get a licence, not always taking the time to teach you what you need to know to survive on the road.

First, you should learn how to operate and handle a motorcycle properly. (The course provides the motorcycle. You don't have to own one to take the course.)

Secondly, you learn how to stay out of dangerous situations on the road.

In automobile safety courses, that's called defensive driving. In motorcycling it's called defensive riding and risk awareness.

You learn to cope with things like a child running in front of you chasing a ball, or people stepping out from between parked cars, or drivers swerving in front of you on the road. In fact you learn to identify just about everything that could possibly happen while you're on your motorcycle.

As well, you learn about traffic awareness and the over-the-shoulder method of checking traffic. You learn these skills through several hours of practical, on-bike experience.

At the same time, you learn to position yourself correctly on the road, in such a way that the car drivers will recognize that you have a right to an entire lane. In that way a car won't pass you from behind on your left and force you into the curb. And won't pass you to your right and force you into oncoming traffic.

Another topic covered is the danger of 'riding the slot' — which means weaving in between cars in a traffic jam. (Besides being dangerous, it's illegal.)

You should also get practice in making manoeuvres you wouldn't normally practice — such as emergency braking, or swerving left or right to avoid an obstacle. So if an emergency ever does occur, you know what to do.

But keep in mind that after 20 hours of instruction, you're not going to have years of experience. You have to get out, use what you've learned to gain the experience.

And you don't have to be a beginner to take the course. Sometimes even veteran riders develop bad habits tht can be dangerous. In a good course you'll become aware of any such habits that need correcting.

For some riders — including many who were riding for years before the new image come along — a motorcycle brings you closer to the environment, especially when you're touring across the coutryside, away from the stop and go of city traffic. When you're in a car travelling the same country or mountain road, it's like you're watching the scenery through a TV screen.

Another thing you notice is that there's usually a closer relationship between a bike and rider that a car and its driver (except for open sport cars which, however, have similarities to motorcycles in their closeness to the environment).

One novice rider I spoke to, Frank Faulk, remarked that it's like having a horse. "I feel we're compainions: 'It's my trusty steed that awaits me.' I'm still trying to give it a name."

And speaking of horses, in Ontario the provincial police have a precision riding team called the Golden Helmets that visit fall fairs in Ontario after Labour Day. Their routines — on motorcycles — are modelled after similar shows staged by the Royal Canadian Mounted Police with horses.

As a rider, you become almost like an animal — in the best sense — yourself. You learn a lot, and when you're riding really well, you sense a special oneness with the machine and the environment, and feel a strong sense of accomplishment. And you even become a better car driver, because you're an expert defensive driver.

NEXT: What to wear; what size of motorcycle to buy

SEMI ANNUAL SALE OF WOMEN'S SHOES CONTINUES
with further reductions

•White Cross •Helena
•Enna Jettick
•Air Step •Empress
•Florsheim •Heel Hugger

Regular to $32 19.95
Regular to $42 28.95
Regular to $48 31.95

TABLE SPECIALS ½ PRICE AND LESS

Sorry! No Exchanges or Refunds

Lewis Shoes
"In the 700 Block Yates"
The Experienced Fitters

CHARGEX VISA
master charge THE INTERBANK CARD

742 Yates Street 383-7815

8-11

Market Square HAS FOR YOU THIS WEEKEND

PUPPET SHOW
Saturday Aug. 12 noon hour. Lower Courtyard
PRESENTED BY JODY RAIL OF CHEMAINUS

BIKE-BARREL & PENNY FARTHING RACES
Sunday, August 13, 10 a.m. to 4 p.m. Molson's 2nd Annual

WHILE IN MARKET SQUARE
Drop into Munchies Bakery for a light snack
or say HI to ANGELA of Far West Canvas and Cotton

MARKET SQUARE the only Garden Courtyard Shopping on Vancouver Island. Between Johnson and Pandora in Old Town Victoria. Parking off Pandora.

8-11K

A LITTLE DROP MAY FIX YOU UP

RICHMOND, Va. (UPI) — The implied threat of heart disease, the nation's No. 1 killer, has helped sell everything from skim milk to polyunsaturated margarine since cholesterol became a nasty household word.

Even makers of alcoholic beverages might reap some spinoff benefits as increasingly health-conscious Americans learn about good and bad lipoproteins — the latest focus in the fight against atherosclerosis.

The lipoproteins — molecules that shuttle cholesterol around the body to where it can do the most harm or good — seem to be beneficially influenced by alcohol, according to biochemist Leon Swell, a research director at Richmond's McGuire Veterans Administration Hospital.

Swell, Dr. Charles C. Schwartz and colleagues recently showed in experiments with human subjects that a certain type of lipoprotein, called high-density lipoprotein, seems far better able to carry cholesterol to the liver, the only body organ that can dispose of it.

"It supposedly moves cholesterol from the tissues to the bile, where it can be excreted," said Swell. "Low-density lipoprotein apparently doesn't have that ability to transport cholesterol to the liver."

Most humans, unlike rabbits and rats, have more low-density lipoproteins (LDL) that high-density lipoproteins (HDL). But there are exceptions — American Indians, premenopausal women and certain athletes seem to possess a more favorable ratio of the two than most other persons, said Swell.

And for some undiscovered reason, "alcohol increases the level of high-density lipoprotiens," Swell said. "If you're a women and you run and you drink a little, you're really super human."

Although it is premature for those wary of heart attacks, strokes and cholesterol-choked arteries to look for drinking regimens to boost their high-density lipoproteins, evidence is mounting that the good lipoprotein might be just what the doctor ordered.

fine furniture · paintings · prints
THE ISLAND GALLERY
2188 Oak Bay Avenue Tues - Sat

There's nothing quite like it
Canada's most respected 8 year old whisky.
So smooth, so mellow, so fine in flavour.

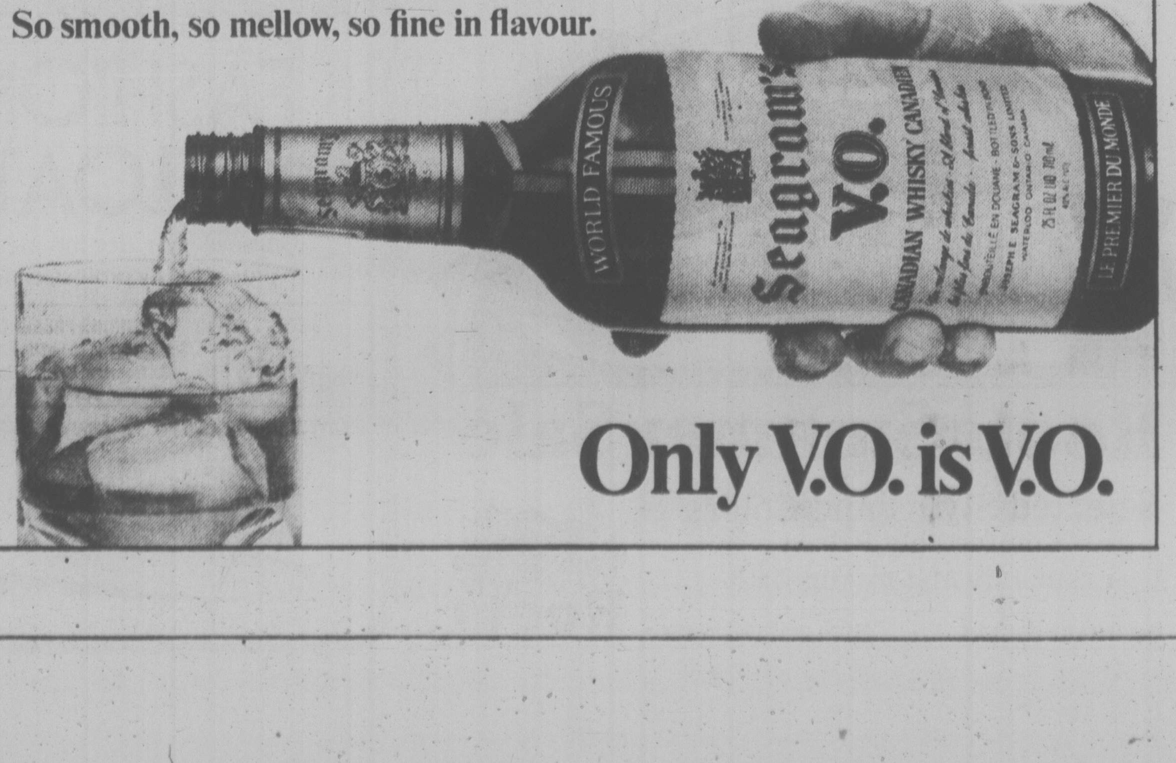

Only V.O. is V.O.

FAMILY CIRCLE

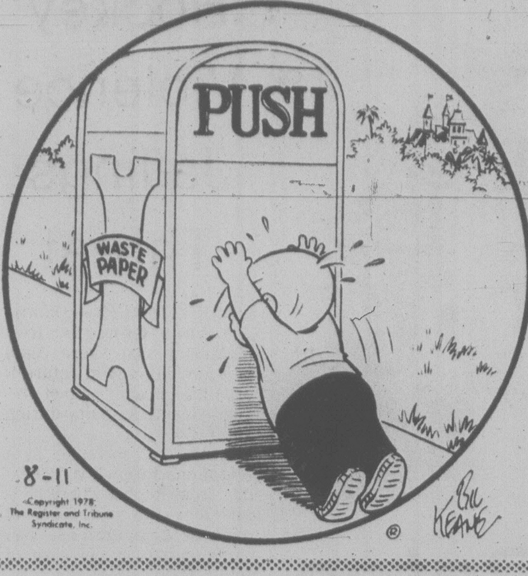

DENNIS THE MENACE

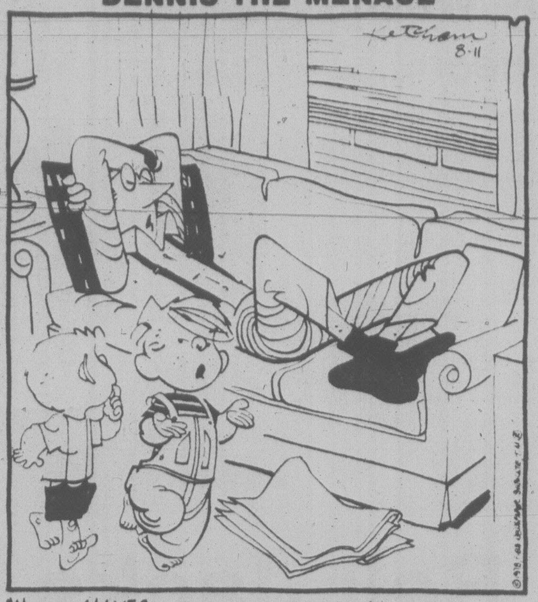

"NOBODY MAKES HIM TAKE A NAP...THAT'S WHAT COMES OF FORMIN' BAD HABITS WHEN YOU'RE A LITTLE KID."

WINNIE THE POOH

SUPERHEROES

HAGAR

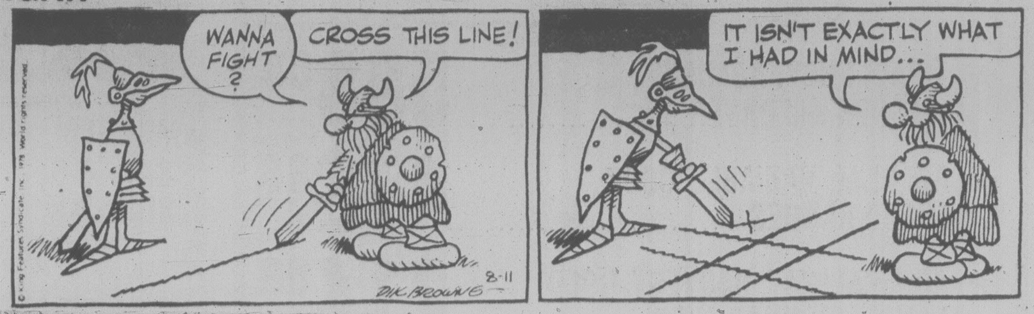

PEANUTS

MISS PEACH

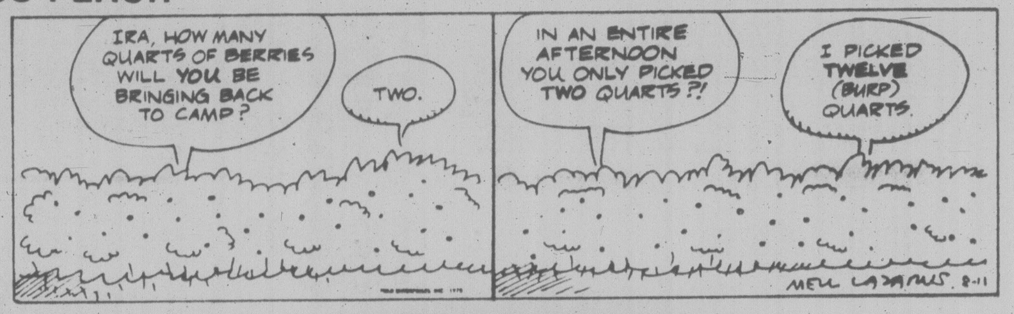

B.C.

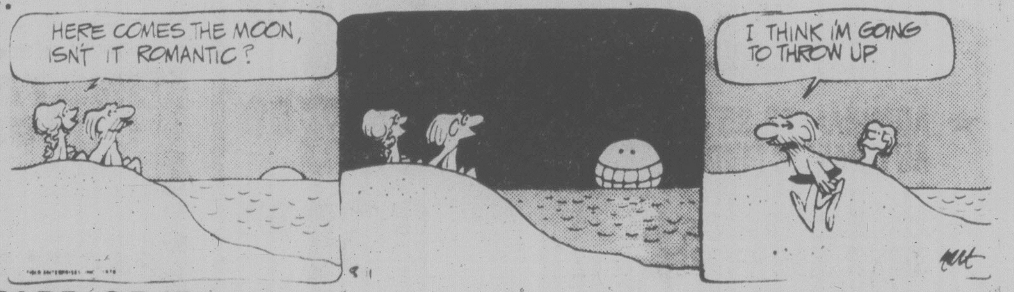

WIZARD OF ID

APARTMENT 3-G

NANCY

MARK TRAIL

The Bridge Expert

By FRED KARPIN

In most situations, when your partner has bid a suit and you obtain the lead, you will play his suit. But, as with all principles, there are exceptions. The latter was the case in today's deal, which was played in a rubber — bridge game.

East-West vulnerable.
South deals.

NORTH
♠ A 8 6 4
♡ 10 9 5
◇ K 8 6
♣ Q 5 4

WEST
♠ 10 3
♡ A Q J 8 4
◇ A Q J 5
♣ 8 3

EAST
♠ J 7 5
♡ 7 6 3 2
◇ 9 3 2
♣ A J 6

SOUTH
♠ K Q 9 2
♡ K
◇ 10 7 4
♣ K 10 9 7 2

The bidding:

South	West	North	East
Pass	1 ♡	Pass	2 ♡
2 ♠	4 ♡	4 ♠	Dble.
Pass	Pass	Pass	

Opening lead: Eight of ♣.

West's four-heart bid — completely unjustified on his values — was made on the theory that the non-vulnerable opponents would sacrifice at four spades. West turned out to be right.

A low club was played from dummy on the opening lead, and East also played low, South's nine-spot winning. Declarer then cashed the ace, king and queen of trumps. Next came a low club, dummy's queen being taken by East's ace. South's three remaining clubs had just become established as winners.

East now paused for reflection. First, East-West were not opening four-card major suits in either first or second position. Hence East knew that South had, at most, one heart (which figured to be the king, since if West held either the A-K or K-Q of hearts, he would have tended to lead a heart at trick one instead of the club he had led). Consequently, East could gain nothing by leading a heart.

So, by a process of elimination, East led a diamond. West took his ace and returned the diamond queen, dummy's king taking the trick. It now became impossible for declarer to avoid losing another diamond, plus a heart. So he went down a trick, losing two diamonds, a heart and a club.

Had East played back a heart when he took his club ace, South's king would have fallen to West's ace. But from here in all the defenders could make would be East's ace of diamonds, for no matter what West returned, South could now return to his own hand by ruffing a heart; and on his established clubs he could discard dummy's remaining heart and a diamond.

CRYPTIC CROSSWORD

ANSWERS TO THURSDAY'S PUZZLE

ACROSS
6 Caravan
7 Grain
9 Inapt
10 Trainer
12 Retiring age
14 Pilot scheme
18 Portion
19 Using
21 Learn
22 Diviner

DOWN
1 Paint
2 Sample
3 Nap
4 Trying
5 Diverge
8 Freight
11 Mission
13 Disobey
15 Outcry
16 Mosaic
17 Under
20 Sin

CLUES

ACROSS

1 A job for the master who's a martinet (4)
3 Society briefly makes an assessment of ancient philosopher (8)
9 Made a choice after short notice and accepted the resolution (7)
10 The sound from the piano is entrancing (5)
11 Do they provide space for artists' models? (7-5)
13 Carriage in which the Frenchman sits (6)
15 Being assiduous to academic work, you'll find us after this (6)
17 No string I can use for having a restrictive effect (12)
20 In consequence of not having yet settled (5)
21 They crush Coleoptera (7)
22 These had, in some disturbance, put away the swords (8)
23 Sounds as though I will get expensive brainwave (4)

DOWN

1 Can start to do a deal, maybe (8)
2 Strong drink will make you overweight (5)
4 Gaoled — that could produce senility (3,3)
5 One not welcomed in the taxi queue? (4,8)
6 Made cuts in mid-term arrangement (7)
7 & 19Dn. In which people may well make a hash of things (4-4)
8 On cursory examination, this star gift needs some adjustment (2,5,5)
12 In the main, the result of a heavy blow (5,3)
14 "The Monk's Hood" — I will appear in Act One revised (7)
16 Three times as much played with the right hand (6)
18 I had acted as guide, but didn't work (5)
19 See 7 Down

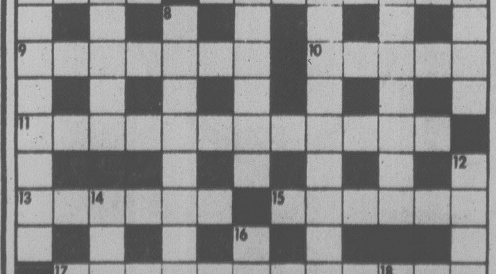

SOLUTIONS MONDAY

WORDY GURDY

BY TRICKY RICKY

Every answer is a rhyming pair of words (like FAT CAT and DOUBLE TROUBLE), and they will fit in the letter squares. The number after the definition tells you how many syllables in each word. To win $10, send your original rhymes with your definitions to this newspaper. All entries become the property of UFS, Inc.

Thanks and $10 to Edward Skarulis of New Hyde Park, NY for #7. Send *your* entry to this newspaper.

1. Solid pork fat (1)
2. Belch, you little punk (1)
3. Yvonne Dionne's Certs (1)
4. Mixed after number two (1)
5. White House Jody's a,e,i,o,u's (2)
6. Retirement pay anxiety (2)
7. What Jack the Giant Killer does (2)

© 1978 United Feature Syndicate

ANSWERS
1. HARD LARD 2. BURP TWERP 3. QUINTS MINTS 4. STIRRED THIRD
5. POWELL'S VOWELS 6. PENSION TENSION 7. FRIGHTENS TITANS

8-11

LITTLE PEOPLE'S PUZZLE

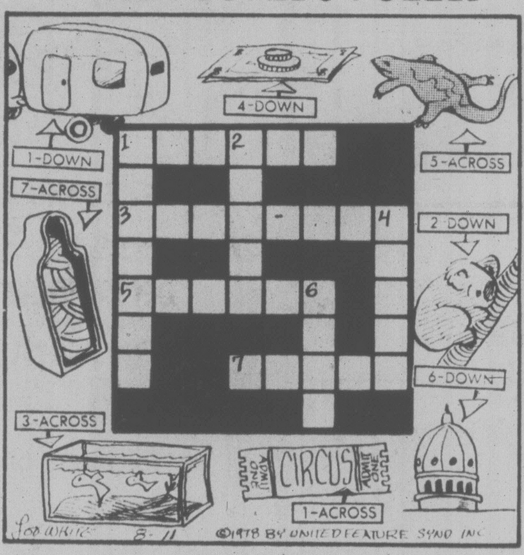

ANSWERS: Across—1. TICKET, 3. AQUARIUM, 5. LIZARD, 7. MUMMY. Down—1. TRAILER, 2. KOALA, 4. MONEY, 6. DOME.

YOUR HOROSCOPE

Astrological Forecast for
By Sydney Omarr
Saturday, August 12

ARIES (March 21-April 19): Long-range view enables you to get in at ground floor. You can make marvelous contact. Know it, dress well, be attractive, independent, original.) Love and creativity are featured. Get to heart of matters. Make personal contact.

TAURUS (April 20-May 20): One who played key role in your life could make reappearance. This could be "old flame" night! Accent on economic, emotional responses—and survival. Protect your) own interests. Conserve. Don't lead with your chin. Get accounting. Learn exactly where you stand.

GEMINI (May 21-June 20): Lie low. Go slow. Be positive of legal steps. Be flexible, but know where to draw line. Experiment, but don't scatter efforts. Sagittarius—and another Gemini—figure in scenario. If single, there is marriage talk.

CANCER (June 21-July 22): Accent on concentration of efforts. Employment, health, special services are spotlighted. Aquarius, Taurus persons figure prominently—and so does the number 4. Frank talk with associate clears air. Loved one is not indifferent, merely temporarily confused.

LEO (July 23-Aug. 22): Accent on creativity, birth of viable concept, change, travel and a variety of stimulating sensations. Read, write, advertise and publicize. Charisma rating is high—members of opposite sex find you attractive and they say so.

VIRGO (Aug. 23-Sept. 22): Home, economic security, long-range planning where residence is concerned—these are emphasized. Taurus, Libra and Scorpio figure prominently—and so does the number 6. Refuse to be pushed off track by officious, bombastic know-it-all who knows nothing.

LIBRA (Sept. 23-Oct. 22): Define terms. Avoid self-deception. Don't sign papers making you responsible for another's debts. Make inquiries. Check references. Short trips, significant calls—claims of relatives—command attention. Pisces plays key role.

SCORPIO (Oct. 23-Nov. 21): Bring essentials into focus; get appraisal, accounting—take stock. Emotional relationsip is strong—and so is business commitment. Capricorn, Cancer individuals figure prominently—and so does the number 8.

SAGITTARIUS (Nov. 22-Dec. 21): Enlarge horizons—see beyond the immediate. Finish what you start. Lunar cycle promotes initiative, good timing and judgment. Yes, you can obtain pulse of public. Know it and be confident. You succeed through appearances, personal touch.

CAPRICORN (Dec. 22-Jan. 19): What occurs behind scenes could be more important than usual. Aries, Libra figure prominently. You finish key project. Clandestine meeting is held and you are the "star." You'll get green light; Aries will be involved.

AQUARIUS (Jan. 20-Feb. 18): Accent on fulfillment, cementing of friendship, gratification of knowing that people do care and you had a hand in it. Follow through on hunch. Your instincts now serve as reliable guide. You receive accolade as past efforts bear fruit.

PISCES (Feb. 19-March 20): One "in charge" is impressed by your versatility, qickness to learn and adapt talents to current situation. Gemini, Sagittarius persons figure prominently. Make inquiries, give full play to intellectual curiosity. You're going to get some very interesting responses!

IF AUGUST 12 IS YOUR BIRTHDAY you are very much aware of physical appearance. You are emotional, dramatic, fond of travel—and food. August could be your most important month of 1978, a year of greater recognition. Gemini, Sagittarius persons play key roles in your life. You are life of any party, a natural entertainer and you have ability to make people laugh.

FUN WITH FIGURES

By J. A. H. HUNTER

Bert was checking his cash. "That's funny," he said. "I've got just one third as many dollars in bills as I had cents in change when I left the house this morning, and I've got twice as many cents as I had dollars in bills."

"I thought you had getting on for a hundred bucks after cashing that cheque yesterday," Carol commented. "Did you spend much today?"

"I didn't have that much, and I only spent $21," her husband replied. "You could figure out exactly what I did have."

Could you?

(ANSWER MONDAY)

Yesterday's answer: TEASER was 801205.

ACTIVE FURNITURE

566 DAVID ST. 382-8274

SUMMER CLEAROUTS

8 Pushbutton Controlled Cycles

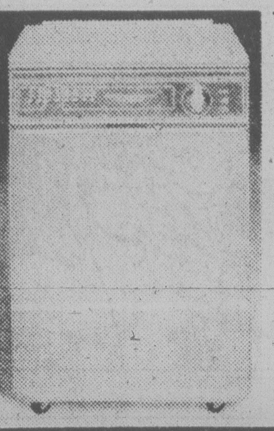

Model DC2468

Admiral's Best Portable Convertible Dishwasher with 8 pushbutton cycles. Two energy cycles reduce electricity costs. Three indicator lights let you see at a glance which cycle is on. Forced Air Drying helps dry dishes and cutlery spot-free. Solid maple cutting board. Automatic rinse dispenser reduces water spotting. Automatic detergent dispenser. Removable silverware basket. Quick-retract power cord reel. By-pass faucet coupler snaps on securely and easily. Easy-roll caster. Conversion kit X332 for under-counter installation. (Available at extra cost.)

HARVEST GOLD ONLY

MUST CLEAR SATURDAY ONLY

338.88

- ★ 1 PAIR ONLY, ADMIRAL WASHER and DRYER 2 speed **588.88**
- ★ ADMIRAL VARIABLE COOK MICRO RANGES **478.88**
- ★ ADMIRAL 24" HARVEST GOLD RANGE, MANUAL OVEN **214.88**
- ★ ADMIRAL WHITE ONLY 30" DELUXE RANGES with glass backguard, digital clock, 2 8" elements, 2 6" elements. WHILE THEY LAST **298.88**
- ★ ADMIRAL HARVEST GOLD SELF CLEAING RANGES **358.88**
- ★ 10-CUBIC FOOT WHITE REFRIGERATORS DEMONSTRATORS **288.88**
- ★ ADMIRAL 14.2 Cu. Ft. FROST FREE REFRIGERATOR Harvest Gold. TO CLEAR **418.88**
- ★ UNDER COUNTER BAR FRIDGES 5.1 Cu. Ft. **188.88**
- ★ ADMIRAL 17 Cu. Ft. FROST FREE FRIDGE with icemaker **698.88**
- ★ ADMIRAL 12.85 Cu. Ft. AUTOMATIC FRIDGES **398.88**
- ★ ADMIRAL 18.2 Cu. Ft. SIDE X SIDE FRIDGES **698.88**
- ★ MOFFAT 16 Cu. Ft. CHEST TYPE FREEZERS **288.88**
- ★ 12.5 Cu. Ft. UPRIGHT FREEZER SUMMER CLEAROUT **328.88**
- ★ PHILCO 20" PORTABLE COLOR TV **388.88**
- ★ COMPONENT STEREO Tuner, recorder, speakers, amplifiers **248.88**
- ★ ADMIRAL BUILT-IN DISHWASHER Model DU 2464 **238.88**

MOFFAT GOURMET SELF CLEANING RANGE 768.88

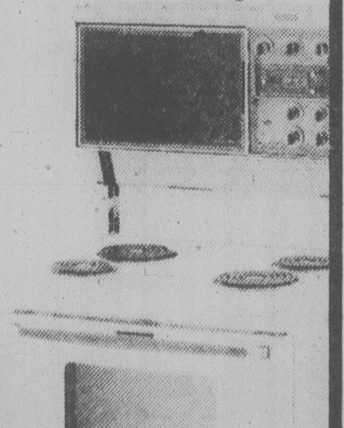

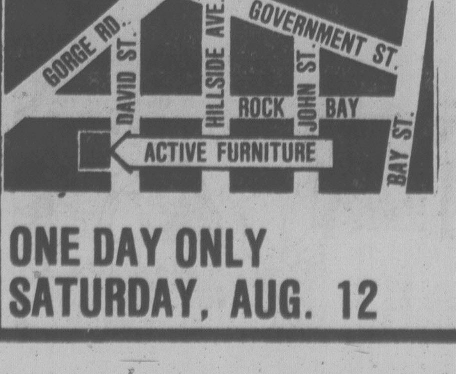

ONE DAY ONLY SATURDAY, AUG. 12

F.O.B. OUR WAREHOUSE

8-11

This Artwork Wasn't Fit for a Queen. . .

EDMONTON (CP) — A ceramic sculpture of the Queen *(right)* which was deemed not fit for her majesty's eyes has at least 15 interested buyers, said a spokesman for the Downstairs Gallery, a city art gallery.

The spokesman said that "15 to 20 inquiries have been received" about the sculpture, which is being shown by the gallery, since it was removed from a display at the Mayfair Golf and Country Club.

The small figurine by Saskatchewan artist Joe Fafard was withdrawn from a 30-piece art display after some members of the club objected to the sculpture which shows a stern-faced Queen with enlarged arms and legs.

"Joe (Fafard) is going to offer the piece to the Queen first, and then to the National Art Gallery in Ottawa," the spokesman said.

"We're going to hang on to it for a while, maybe for two or three weeks. It sits quite well."

Hockey Violence Jailings Threat

TORONTO (CP) — Ontario Attorney-General Roy McMurtry says there could be more jailings in future if organized hockey cannot prevent vicious assaults during games.

McMurtry, speaking in a telephone interview Thursday from Regina where he is attending the conference of provincial premiers, was commenting on the case of Philip Richardson, 17, of Toronto, who was sentenced Wednesday to 15 days in jail for attacking a coach with a hockey stick.

Richardson also was banned from organized hockey for a year and placed on probation for the same period after being found guilty of assault causing bodily harm to Chris Meloff, the coach of a rival hockey team.

Meloff suffered a broken nose during the incident and required 10 stitches to close a cut.

McMurtry said he was not familiar with the particulars of the Richardson case, but "obviously if a vicious assault takes place on the ice as opposed to the street it should be treated the same way."

He said he could understand ordinary fighting in the heat of a hockey battle but that "if it's deliberate assault, then a jail sentence may have to follow."

"I think it's fair to say that if the men who run professional hockey can't demonstrate a better capacity to control it, then there's the possibility that there may be jail terms."

Harold Ballard, owner of Toronto Maple Leafs of the National Hockey League, said he thought a jail term was too severe, adding that he strongly opposes stick-swinging and deliberate assault.

He said a player who commits such an assault with a stick "doesn't deserve any different treatment than any other guy."

However, he said he does not think jail is "good for a kid."

The Leafs were in one of the most violent Stanley Cup series in recent years with the Philadelphia Flyers in 1976. McMurtry had ordered a crackdown on hockey violence because of that game.

Alan Eagleson, executive-director of the National Hockey League Players' Association, said if a hockey player uses his stick as a weapon then the case must be treated the same as any assault.

$15 — $15 — $15
Freshly emptied
45-GAL. OAK WHISKEY — BARRELS —
PH. 383-1328

Bell Jacks Rates

OTTAWA (UPI) — Bell Canada will increase its rates for telephone services next month in Ontario, Quebec and the Northwest Territories but the company's requests were reduced by as much of as 75 per cent for domestic lines.

The Canadian Radio-television and Telecommunications Commission approved Thursday a five per cent rate increase for a residential telephone after Bell had asked for a 20 per cent increase. This represents a 40-cent monthly rise in Toronto and Montreal and 35 cents for the Ottawa-Hull area.

Private and hotel extensions will go up 10 per cent instead of 20 while the company's request to raise the charge for a business line by 28 per cent was cut to 10 per cent. Rates for business extensions will increase 15 per cent.

The commission decided upon a 15 per cent increase for most other business services and approved Bell's request for a 9.7 per cent rise in long-distant rates.

"Based on the company's projected estimates," the commission report said, "the revenues that should be generated from these rate increases amount to some $248 million for 1979."

Bell's original target, had all increases been granted, was for a revenue of $398.9 million.

FAIRWAY

OPEN AUG. 7 B.C. DAY 9 to 6

MON.-FRI. 9-9 / SAT. 8-9 / SUN. 9-6

PRICES EFFECTIVE FRI., SAT. AUG. 11, 12

We Reserve The Right To Limit Quantities WHILE STOCKS LAST

FRESH WHOLE FRYING **CHICKEN** Grade A, lb. .... Limit 3 per Family. Fri. Only While Stocks Last **79¢**

- FRESH GOV'T. INSPECTED **PORK CHOPS** lb. 1.49
- CANADA GRAIN FED BEEF **RIB STEAK** Grade A lb. 2.29
- CANADA GRAIN FED BEEF **RUMP ROAST** Boneless Gr. A. lb. 1.95
- CANADA GRAIN FED BEEF **ROUND STEAK** Grade A lb. 1.89
- FRESH MEATY **SMALL SPARERIBS** lb. 1.59
- FROZEN UTILITY GRADE **YOUNG DUCKS** lb. .... 99¢
- FRESH QUICK FRY **PORKCHOPS** lb. 1.99
- KRAFT SALAD DRESSING **MIRACLE WHIP** 32 fl. oz. 1.19

MAXWELL HOUSE **INSTANT COFFEE** 10-oz.-jar **4.99**

- WHITE SWAN **PAPER TOWELS** 2 roll pkg. 87¢
- YORK UNSWEETENED **GRAPEFRUIT JUICE** 48-fl.-oz. tin .... 69¢
- ALPHA REGULAR **CREAMED HONEY** 2-lb. tub 1.59
- WEST BRAND **MARGARINE** 3 1-lb. pkgs. 1.29
- SWAN'S DOWN **BATHROOM TISSUE** 4-roll pkg. .... 89¢
- KRAFT **SPIRAL DINNER** with Cheese, 3 6¾-oz. pkgs. 79¢
- CLOVERLEAF **CHUNK LIGHT TUNA** 6-oz. tin .... 79¢
- TETLEY IMPORTED **TEA BAGS** 144's pkg. 2.98

ROBIN HOOD WHITE **FLOUR** 20-lb. bag .... Limit One with $15 Order or Over **2.19**

- PERFEX **BLEACH** 128-fl.-oz. jug .... 99¢
- NARCISSUS BRAND **WHOLE MUSHROOMS** 10-fl.-oz. Tin 59¢
- RUPERT BRAND **FISH CAKES** 12-oz. pkg. .... 69¢
- VALLEY FARM FRENCH FRIED **POTATOES** 2-lb. bag .... 29¢
- YORK FROZEN SLICED **STRAWBERRIES** 15-oz. pkg. 69¢
- U.S. FANCY **McINTOSH APPLES** lb. .... 49¢
- U.S. GROWN **RED PLUMS** lb. .... 39¢
- U.S. GROWN LARGE **CUCUMBERS** each .... 19¢

LOCAL FRESH HEAD **LETTUCE** 2 for .... **49¢**

8-11x

ROYAL OAK GARDEN CENTRE AND FLORIST

"We Grow What We Sell"

GYPSOPHILA — (baby's breath) ideal for mixing with fresh flowers and drying for winter arrangements. .... Ea. $1.95

DELPHINIUM — starting to bloom. .... Ea. $1.95

FISH FERTILIZER — ideal fertilizer for boosting your summer plants and winter vegetables. ½ Gal., ... Ea. $2.49

"for every bloomin' thing!"

Summer Hours Mon.-Sat. 9-5:30 CLOSED SUNDAY 479-1116 8-11x

4456 SAANICH RD. in the Royal Oak Shopping Centre

Old Gold. A surprisingly fine Canadian Whisky.

Common Ground For Premiers. . .

REGINA (UPI) — The meeting of provincial premiers has once again demonstrated two basic facts about Canada — chances for agreement on a new constitution are almost zero and premiers that fight about everything else can agree to dislike the federal government.

A year ago the premiers annual two-day meeting ended with a communique from nine premiers and a separate news conference from the tenth, Quebec secessionist Premier Rene Levesque.

But this year the provinces did not even bother to discuss the restrictions on English language education for those moving to Quebec that split the 1977 meeting.

At the conference that ended Thursday, the premiers turned to a subject they could collaborate on — complaining about the federal government.

Levesque sounded more like "one of the boys", as one journalist described him, than the man who will be leading a referendum fight during the next two years to take Quebec out of confederation.

"There is no referendum yet — we are a provincial government that has a mandate to, among other things, certainly to defend ... provincial rights inside the present federal system," Levesque told a news conference on the final day of the meeting.

On the economic front the premiers, although heartened by the rapid increase in the number of jobs, could all object to federal intrusions into jurisdictions they claim as their own.

"The premiers emphasized that duplication in may fields has been caused by federal intrusion into areas of provincial jurisdiction," the premiers concluded.

At the end of the conference, they praised Prime Minister Pierre Trudeau for announcing a reduction in government spending, but all united, complaining that previous federal cuts had reduced federal spending and increased bills for provinces and local governments.

However, the area of greatest agreement — all for totally different reasons — was on condemning Trudeau's proposals to revise Canada's 111-year-old constitution, the British North America Act.

The delegation from Ontario, originally settled by those who left the United States rather than not live under the Union Jack, adamantly opposed to Trudeau's proposal to make the governor-general the head of state whenever the monarch is outside the country.

They soon found they had not only the support of the other eight predominantly English provinces but Quebec as well.

The thought of the prospects of a head of state appointed by Ottawa was enough to make the diminutive Quebec premier a monarchist.

Both the federal proposal for replacing the Senate by a "House of the Federation" and a 1981 deadline for revising the constitution were rejected.

"It's easier to get 10 premiers to agree on what they don't want than to get them to agree on what they do want," Saskatchewan Premier Alan Blakeney commented.

Although he said they had agreed more than ever on what they did want in the constitution, Blakeney had to admit some premiers wouldn't want to be "bound by every comma and syllable" of the statement they were putting forward for discussion.

It is much easier for provinces to criticize proposals for change than to agree on alternatives. The goals and fears of Canada's 10 provinces are radically different from each other.

New Brunswick's Premier Richard Hatfield, reflecting a concern for the poor Atlantic provinces that need Ottawa's equalization grants told the premiers that "I for one am concerned by the weakening of our national institutions by the emphasis upon increasing regional factionalism."

TORIES, GRITS SLAM PROPOSALS

OTTAWA (CP) — Senators suspended a study Thursday of Prime Minister Trudeau's constitutional package with Liberals and Progressive Conservatives teaming up to condemn the proposals.

Typical of the Senate committee's descriptions of the proposals was Senator Eugene Forsey's (L-Ontario) exclamation of "mongrel affair" and Senator Jack Marshall's (PC—Newfoundland) term of "fool's paradise."

The committee plans to resume its study Sept. 6, after a joint Senate-Commons committee begins a parallel set of hearings.

The last round of discussions was on the proposed revised role for the monarchy.

Senators shook their heads in disbelief when told by Barry Strayer, assistant deputy justice minister, that the government is giving more powers to the Queen instead of reducing her role.

The new proposals would allow the Queen for the first time in decades to give assent to bills when visiting Canada, Strayer said.

Senators reserved some of their more caustic comments when criticizing the Liberal government's attempt to make them extinct.

Senator Hazen Argue (L—Saskatchewan) said the proposed upper house would contain only "a bunch of mere water boys" for provincial governments.

The Conservative party had proposed a similar upper house before Trudeau's proposition was made public. That suggestion was just as roundly trounced by both Conservatives and Liberals.

The Senate committee also picked holes in the charter of human rights Trudeau wants enshrined in a patriated constitution.

Rights enjoyed under the charter could be suspended when the government decided to invoke military conscription, price and wage controls or legislation similar to the War Measures Act invoked during the political kidnappings in Quebec during 1970.

"So a police officer can still walk around with a blank warrant," said Senator Joe Greene (L-Ontario). "We haven't enhanced human rights to the degree that this is prevented."

COLONY
MOTOR INN
PETER CHIPMAN
AT THE PIANO BAR
385-2441 8-6x
COACHLIGHT ROOM

More for you. Downtown.

FREE SHUTTLEBUS

Shuttlebus runs 10:45 a.m. to 4:07 p.m., Monday to Saturday. Buses go down Douglas to Belleville then up Government to Fisgard. Service every five minutes. There are 13 Shuttlebus stops for your convenience.

VICTORIA PARKING COMMISSION

RENT TO OWN
ELECTROHOME TV'S

Remember when . . .

City Centre TV had a three-year guarantee and everyone else had one year?
NOW City Centre TV introduces the brand new

5 YEAR
100% GUARANTEE
SERVICE AT
CITY CENTRE TV

26" CONSOLES

$39.00 Per Month*

20" PORTABLE

$32.00 Per Month*

26" CONSOLE

$22.00 Per Month*

*3 year program

CC TV
Phone 477-6971

No Waiting — Same Day Delivery O.A.C.
CITY CENTRE TV
Next to K-Mart in the Mall
Shelbourne at McKenzie

10 a.m.-9 p.m. Daily Except Sunday
"We Service All Makes"

We're overflowing with some of the best components around.

HOT STUFF

including many other items purchased before our dollar devaluation

CRAIG

T605 In-Dash Cassette Stereo Matrix Player with AM/FM/MPX Radio.
Separate Balance and Fader — Local/Distance — Automatic Repeat — Stereo/Mono Pushbutton — Fast Forward/Rewind — Tape Run and Stereo indicators.

NOW $189.95

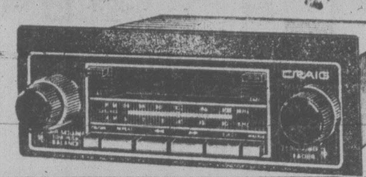

CRAIG

CAR STEREO CASSETTE PACKAGE
1-100 CASSETTE AND 9414 SPEAKERS

Craig's best value in under-dash quick-mount cassette player. Featuring: fast forward and fast rewind speeds, volume, balance, and tone controls. Now together with the best selling flush mount speakers. Dust and moisture resistant, padded black grilles.

NOW $129.95 COMPLETE

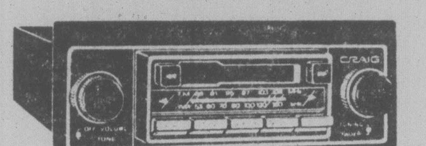

AUTO-REVERSE

T600 In-Dash Stereo Cassette Player with AM/FM Radio. Auto reverse — locking fast forward — locking rewind — local/distance switch for better FM reception — small chassis.

NOW $219.95

marantz
PROFESSIONAL SERIES

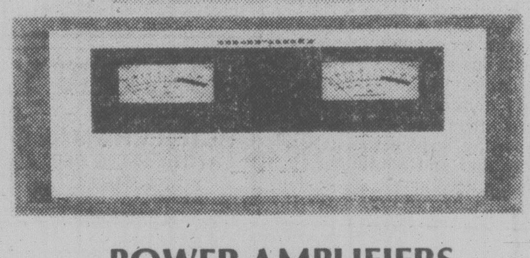

SOMETHING FOR THE PRO AND NEAR PRO
If you want the kind of power it takes to cover a full auditorium or your own private studio, the professional series is your choice. And now, while stocks last, at an incredible price!!

PREAMPLIFIERS

3200
PREAMPLIFIER/CONTROL CONSOLE. .05% THD, .05% IM Distortion (3 volts output). Variable Frequency Tone Turnover Points. Professional Graphic Bass, Mid and Treble Tone Controls. Tape monitoring circuitry for two tape decks.

NOW $99.95

3600
STEREO PREAMPLIFIER/CONTROL CONSOLE. .02% THD, .01% IM Distortion (3 volts output). Variable Frequency Tone Turnover Points. Professional Graphic Bass, Mid and Treble Controls, Tape Monitoring Circuitry for two tape decks.

NOW $389.95

POWER AMPLIFIERS

240 PROFESSIONAL POWER AMPLIFIER
126 Watts per channel into 8 Ohms, minimum continuous power output from 20Hz to 20Khz, with no more than 0.1% total harmonic distortion.

NOW $299.95

250M
PROFESSIONAL STEREO POWER AMPLIFIER
150 watts per hannel into 4 Ohms, 126 Watts per Channel into 8 Ohms, Minimum Continuous power output from 20 Hz to 20 kHz, with no more than 0.1% Total Harmonic Distortion. Full Complementary Direct Coupled Output. Illuminated 3½-inch VU Meters.

NOW $499.95

YAMAHA
AUDIO NS220
ROCK
MONITORS

Two-way bass reflex bookshelf speaker system. 8" cone woofer for dynamic bass. Brilliant treble from dome/cone tweeter. High efficiency and power capacity. Five year warranty.

NOW $59.95

YAMAHA CR-420

The YAMAHA CR-420 delivers an incredibly low .05% total harmonic distortion. This means you get the same pure, clear music response as that of the top-of-the-line models in its series. Distortion lower by far than many receivers at twice the price and more!

NOW $349.95

SUPERSCOPE

CD-302A
STEREO CASSETTE
DECK WITH DOLBY

• Dolby Noise Reduction System • Tape Select Switch for Standard or Chromium Dioxide Cassette • Locking Pause Control • Separate Right and Left Record Level Controls • Headphone Monitor Jack • 3-Digit Tape Counter • Interlocked Piano-Key Controls • Large Slanted VU Meters • Record-Mode Indicator Light • Walnut-Grained Vinyl Veneer Cabinetry.

NOW $129.95

the home of high-fidelity
a&b sound
641 YATES, DOWNTOWN THURSDAY and FRIDAY OPEN UNTIL 9 385-1461

Pot Luck Bad Luck

MORDEN, Man. (CP) — It appears that pot luck was no luck at all for Morden rancher Henry Enns.

Enns says two of his cows have been acting "so wild you can't milk 'em" because they ate wild marijuana plants sprayed with the herbicide 2,4-D.

Enns also wants a settlement with the municipality for two other cows condemned by federal meat inspectors and declared unfit for human consumption.

"I want to be compensated on that because I've lost a heck of a lot of cream and now I've got to buy a couple more cows," he said.

"I can't afford to lose four cows. They're worth $500 apiece and I've lost $400-$500 worth of cream."

He said it was the herbicide that caused the animals to eat the wild help plants, which they normally would not touch, and to fail the meat inspection test.

Ian Wishart, Morden-area agriculture representative, said the municipality of Stanley-Thompson has been using 2,4-D since 1932, and that it is "not a risky poison."

Wishart said the herbicide is harmless. It commonly is used on broad-leaf plants and stimulates the plants to "grow themselves to death."

Wishart said experts at the University of Manitoba are checking Enns' claims.

Meanwhile, Wishart said the farmer's difficulties are only part of a larger problem of what is termed "volunteer marijuana" growing in the area.

OTTAWA JUDGE RAKES PORN REGULATIONS

OTTAWA (CP) — Provincial Court Judge Livius Sherwood says he is baffled by Canadian customs and excise regulations that allowed 19 publications dealing with sexual themes ranging fron heterosexual lovemaking to child nudity into the country.

In finding the publications obscene under the Criminal Code Sherwood said he "wonders what kind of standards they do set when they let things into the country."

The magainzes, imported from the United States by 294555 Ontario Ltd., (which also operates under the name North America News) carried titles such as *Meat Grinders*, *Broad Jumpers* and *Bareables*. Two publications, *Naked Kids* and *Little Lovelies*, used child subjects.

Under the Crininal Code any publication whose "dominant characteristic . . . is the undue exploitation of sex, or of sex and . . . crime, horror, cruelty or violence," is banned.

Sherwood handed the firm the maximum $500 fine for distributing obscene material. It marked the firm's third conviction following trials in London, Ont., and Toronto.

Ottawa police seized the publications in raids at four local smokeshops in April, 1977.

Denis Saint Jean, media relations officer with customs and excise, said in an interview that if the magazines are up to federal standards they are admitted into the country.

Customs tariff item 99201-1 of the Customs and Excise Act states "books, printed papers, drawing, prints, photographs or representations of any kind, if treasonable or seditious, or of an immoral and-or indecent character" are prohibited from entry.

"It's up to the provincial authority to remove them if their standards are different," Saint Jean said.

Sport Boycott On SA Urged

EDMONTON, (CP) — The Commonwealth Games Federation has passed a resolution calling on member countries to refrain from participating in sports with South Africa.

The resolution, moved by Abraham Ordia of Nigeria, was approved by 43 Commonwealth countries at the four-hour meeting Thursday.

The resolution said such action by Commonwealth countries would be working actively for full implementation of the Gleneagles declaration in which they agreed to do everything possible to discourage sporting contacts with South Africa.

The Gleneagles declaration was passed in June, 1977.

Federation president Prince Philip, who returned from Calgary to attend the meeting, left about half an hour before it ended.

Ordia, president of the Supreme Council of Sport in Africa, said he thinks it is abominable that a country should have a law forbidding races to engage in sports with one another.

Ordia, when asked about his country's withdrawal from the Games over alleged sporting links between New Zealand and South Africa, maintained his silence on the topic.

LIQUOR WORKERS ACCEPT

WINDSOR, Ont. (CP) — About 600 employees of Hiram Walker and Sons Ltd. in Windsor ratified a three-year contract early today, ending a strike which started March 15.

Last week, 20 employees of Hiram Walker in Winfield, B.C., ratified a three-year contract, which included a general wage increase of three per cent retroactive to January and a three-per-cent increase in 1979.

The new Windsor agreement provides for no wage increase in the first year, a six-per-cent wage increase in the second year and a three-per-cent increase in the third and final year.

COLONY
MOTOR INN
PETER CHIPMAN
AT THE PIANO BAR
385-2441 8-6X
COACHLIGHT ROOM

VICTORIA'S
NO. 1
SELLING TRUCK
Ford

1978 FORD PICK-UP
Stock No. 1892
300 C.I.D. 6 cylinder engine, 3-speed manual transmission, full foam seat, chrome front bumper. 5200 lb. GVW, low mount mirrors, rear step bumper, undercoating.
SALE PRICE $5247
23 miles per gallon (city)*
33 miles per gallon (highway)*
*TRANSPORT CANADA RATINGS
peter pollen ford
YATES AT COOK 384-1144
8-4X

Woodward's
SATURDAY BIG BUYS
Mate's Bed at see-worthy savings
Ahoy mates! Woodward's knows just what a boy wants for his bedroom. You'd swear this mate's bed came right off a square rigger. Virtually boy-proof in a sturdly built practical, popular design with a rich pine or maple finish. Two roomy drawers to stow all his gear and help keep his room ship-shape. Complete with mattress

BIG BUY PRICE 199.00
Woodward's Furniture, Second Floor.
BUY NOW & SAVE
20 Piece Set of "Woodflower" Ironstone
Genuine hand-decorated ironstone is both practical and attractive for everyday dining. Beautifully glazed finish is dishwasher, oven and microwave safe. The 20 pc. set consists of 4 dinner plates, 4 bread/butter plates, 4 cereal bowls, 4 cups and 4 saucers. Hurry in Saturday for this one day only Big Buy. Great value!
Woodward's China, Main Floor
Matching 5 pc. Completer set also available.

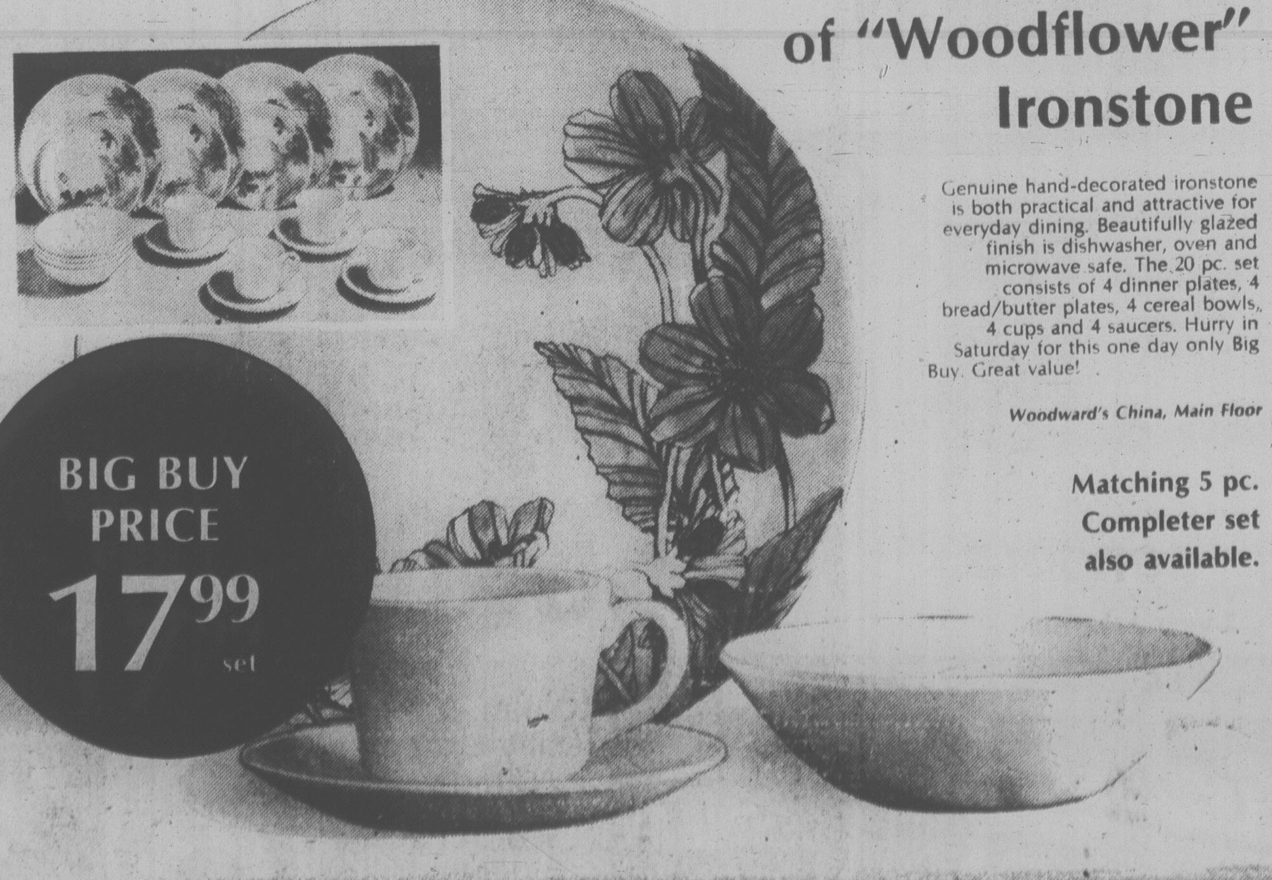

BIG BUY PRICE 17.99 set
Saturday Store Hours: 9:30 to 5:30 p.m.
Personal Shopping Only. No mail, phone or C.O.D. orders.

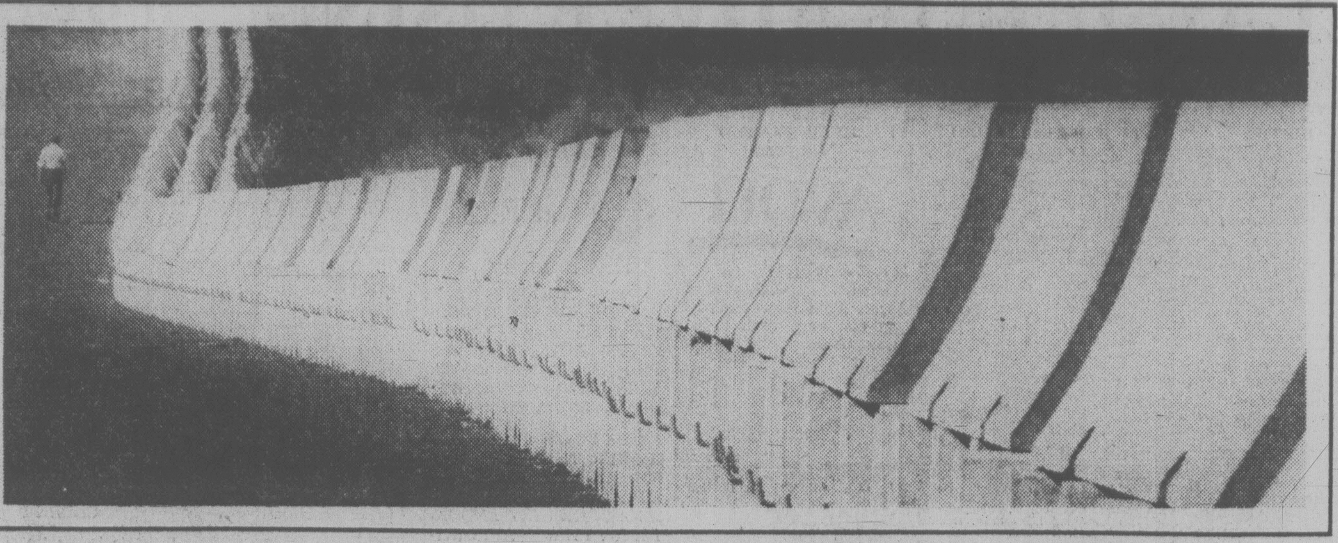

CHOCK-A-BLOCK with blocks that snake away into the distance like a miniature Great Wall of China, the new section of McKenzie between Burnside and the Trans-Canada Highway provides an unusual perspective shot for Times photographer John McKay. The precast concrete road dividers will be installed on the highway when the Trans-Canada widening from Thetis overpass to Douglas is completed this fall.

Condominium Surplus Fades

The condominium surplus has just about ended in Victoria due to an improved real estate market and a slack construction pace.

There were only 65 newly-constructed condos for sale at the beginning of August, down from 353 at the same time last year.

The rental surplus is also declining. There were 97 newly-constructed apartment units for rent at the start of this month, down from 278 last year.

The figures include units constructed during the past six months.

Victoria Real Estate Board president Bev Highton said the figures reflect an improvement in the rental and sales market but problems persist.

"There are fewer condominiums for sale because a number have been converted to rental units," he said. "Conditions have improved but there are a number of resale condominiums still on the market."

He said vacancy rates continue to be in the range of five to six per cent in the region.

"And this is just the average. Some older buildings in Esquimalt have a vacancy rate of about 20 per cent. On the other hand, there is a waiting list of people to get into apartments in Oak Bay, Fairfield and near Beacon Hill Park.

He said the market for single-family homes is strong.

There were only 184 new unsold homes on the market at the beginning of August.

Patrols to Enforce Fire Ban

The forest service says it will intensify measures against violators of the current campfire ban in the Vancouver forest district, which covers Vancouver Island and the southeastern corner of the province.

Regional Manager Bill Bishop said intensive patrols by land, sea and air will be undertaken to check for infractions of the campfire ban, imposed July 25.

The patrols will involve forest service personnel, the RCMP, fire wardens and private and commercial pilots.

Anyone charged with starting a fire under the ban faces a fine of up to $1,000 and a possible jail term.

Hibachi charcoal cookers have been banned from provincial parks in the Malahat district.

Campers and picnickers prematurely dumping briquets from their hibachis have caused several recent fires, compelling the branch to ban their use in Goldstream, Bamberton and Ruckle provincial parks.

Campfires are prohibited in all areas of the Island, and most areas in the rest of the province.

Gas stoves are still permitted in all areas.

Firefighters aided by water bombers are still battling a blaze in a watershed area near Jordan River but the fire is reported no longer out of control.

The cool and wet weather now moving into B.C. is reducing the fire hazard in some areas but the winds that preceeded it have fanned many of the 625 fires now burning, says the forests ministry.

About $2.4 million was spent fighting fires in B.C. this week, for a total of $9.6 million this year. Just $2.1 million was spent all of last year to fight fires.

There have been 2,045 fires so far this year, compared with 1,303 for the corresponding period last year.

Forest service spokesman Russ Campbell says only the Prince Rupert district has had enough rain to make a marked difference in the fire hazard and three or four days of steady rain was needed.

Tom Walker, coordinator of forest protection, said the situation is still dangerous in the Kamloops, Nelson and Williams Lake forest districts.

He said it was raining in Prince Rupert and the weather had cooled off in Prince George.

Kamloops and Nelson districts, however, were still reporting new blazes caused by lightning Wednesday, he said.

Lightning was blamed as the cause of most of the 133 new fires late Wednesday and early Thursday. Only six were reported out of control.

Patrol planes followed the storms to spot and report new blazes so water bombers and ground crews could work on them immediately, he said.

Walker said that the past weekend was the first time since joining the forest service in 1958 that he has seen all areas of the province with such high forest-fire problems at the same time.

Seasonal lightning storms are a serious problem this summer because the exteme drought has cut the forests' residual moisture in half, Walker explained.

The situation was called explosive in the Kamloops district, with at least 105 fires now burning.

"It took a spotfire 15 minutes to increase to two acres," said forest protection officer Jack Bailey.

A 5,400-acre fire was brought under control 24 kilometres east of Quesnel Thursday afternoon with the aid of an hour-long rainshower.

About 150 firefighters and 27 pieces of equipment have re-established fireguards on the northeast side of the fire, which jumped fireguards Wednesday after having being brought under control during the weekend.

A fire covering 20,000 acres about 300 kilometres north of Prince George, the province's largest blaze, was being fought by a 24-man crew on its southwest flank to prevent it moving into commercial timber. It was one of 245 burning in the Prince George district.

Don Owen, director of forest protection, said the dangerous situation in the province has led other provinces to offer B.C. help in fighting the rash of fires. Two aircraft arrived Wednesday from Manitoba in addition to the three from Saskatchewan already working in the province.

"We have also received offers of assistance from other provinces," said Owen.

COLONY
MOTOR INN
PETER CHIPMAN
AT THE PIANO BAR
385-2441 8-6x
COACHLIGHT ROOM

Cedar Hill
JUST ARRIVED
MINIATURE ROSE BUSHES
from the Miniature Plant Kingdom

Natural dwarf roses — growth majority 12" to 18" — freely produce their blooms from early spring to late frost.
$3.50 each
Miniature roses have many uses and are at home in a variety of containers. Rock gardens, window boxes, indoors and out.
Beautiful SUMMER HEATHERS
excellent varieties 4" 95¢ Scotch pot 1.95
Cedar Hill GARDEN CENTER
1550 CHURCH AVE.
Half Block West of Shelbourne 8-12x
Mon.-Sat. 9:00-5:30
Sun., 10:00 to 5:00
"Serving Victoria Gardeners for Over 25 Years"

We Thought You Should Know
ECONOMY

1978 PLYMOUTH ARROW HATCHBACK
IMPORTED FROM JAPAN BY PLYMOUTH
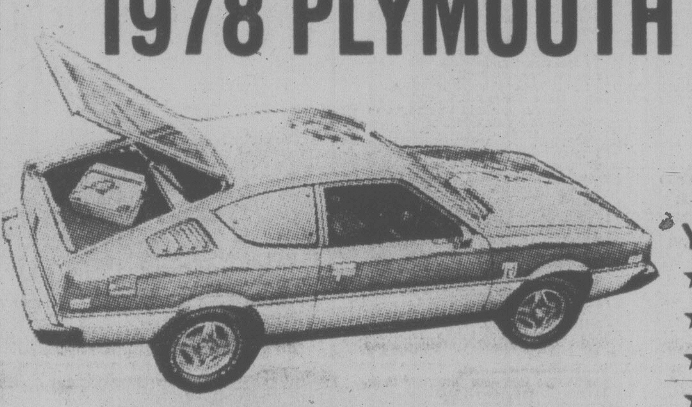
YOU GET:
★ 1.6 Litre 4 Cylinder Engine
★ 4 speed transmission ★ Custom Radio
★ Power Disc Brakes ★ Electric Defogger
★ Bucket Seats with Recliners
★ Tilt steering column ★ Whitewall Tires
AND MORE!
$4696 SALE PRICE

1978 PLYMOUTH HORIZON HATCHBACK
NORTH AMERICAN BUILT FRONT WHEEL DRIVE
YOU GET:
★ 1.7 Litre 4 Cylinder Engine
★ 4 Speed Transmission ★ Custom Radio
★ Bucket Seats ★ Deluxe Bumper Guards
★ Pile Carpet with Accessory Floor Mats
★ Belted Radial White Wall Tires
★ Electric Defogger
AND MORE!

$4666 SALE PRICE

1978 PLYMOUTH VOLARE 4 DOOR SEDANS
Drive the Best in Its Class ... No. 1

YOU GET:
★ Proven Slant 6 Motor
★ Automatic ★ Power Steering
★ Custom Radio ★ Power Disc Brakes
★ Electric Defogger
★ Body Protective Moulding
★ Vinyl Seats ★ Deluxe Wheel Covers
★ Belted Radial Whitewall Tires
AND MORE!
$5696 SALE PRICE

ENSIGN CHRYSLER PLYMOUTH
NEW AND USED CARS YATES AT COOK
NEW AND USED TRUCKS QUADRA at CALEDONIA
386-2411

386-2121
Monday through Friday 8 a.m. to 6 p.m.
Saturday 8 a.m. to 5:30 p.m.

CLASSIFIED ADVERTISING

Vancouver Island's Largest Shopping Centre in Print

386-2121
Monday through Friday 8 a.m. to 6 p.m.
Saturday 8 a.m. to 5:30 p.m.

CLASSIFIED RATES ADVERTISING

All rates quoted are for insertion in both the Daily Colonist and Victoria Times.
Single Paper rates available on request.

REGULAR CLASSIFIED LOCAL RATE PRIVATE PARTY ONLY
10 word minimum
1 or 2 days
14c per word per day
3 to 5 consecutive days
11.50c per word per day
6 consecutive days or more
9.50c per word per day

All real estate, mobile home, rental and business advertising is considered to be commercial advertising and will be charged for accordingly.

REGULAR CLASSIFIED LOCAL RATE COMMERCIAL ADVERTISING
10 word minimum
1 or 2 days
18c per word per day
3 to 5 consecutive days
14.50c per word per day
6 or more consecutive days
12.50c per word per day

SEMI-DISPLAY LOCAL RATES
Any advertisement which varies from 6 pt. regular classified style shall be considered semi-display
14 agate lines per column inch
1 or 2 days
65c per agate line per day
3 to 5 consecutive days
58.50c per agate line per day
6 or more consecutive days
52c per agate line per day

NATIONAL AND OUT OF PROVINCE RATE
Regular Classified 18c per word
Semi-Display 70c per agate line
14 agate lines per column inch

BIRTH NOTICES
Up to 30 words $3.75
Each additional word 14c

DEATH NOTICES, MEMORIAL NOTICES AND CARDS OF THANKS
56c per count line per day
3 consecutive days
48.50 per count line per day

PRIVATE BOX NUMBERS
$3.25 except Help Wanted Advertisement, $5.00 which includes a Position Filled Advertisement.

Contract rates for local businesses available on request.

CLASSIFIED ADVERTISING COPY DEADLINES

REGULAR CLASSIFIED advertising may be placed in The Daily Colonist up to 5 p.m. the day prior to publication and in the Victoria Times up to 6:00 p.m. the day prior to publication.

SEMI-DISPLAY advertising may be placed in The Daily Colonist up to 12 noon the day prior to publication and in the Victoria Times up to 4 p.m. the day prior to publication.

CLASSIFIED SERVICE FOR DUNCAN, COWICHAN VALLEY AND CHEMAINUS

Classified Ads phoned in to our Duncan office before 3:30 p.m. will appear in the following day's papers.

746-6181

TERMS OF PUBLICATION

F.P. Publications (Western) Limited shall not be liable for non-insertion of any advertisement beyond the amount paid for such advertisement.

In the event of error occuring the liability of F.P. Publications (Western) Limited shall not exceed the charge for the space actually occupied by the item in question.

All claims on error in publication shall be made within 12 hours thereafter and if not made shall not be considered. No claim will be allowed for more than one incorrect insertion not for errors not affecting the value of advertisement.

All estimates of cost are approximate. Advertisers will be charged with space actually used.

All advertising copy will be subject to the approval of the Victoria Press, who reserve the right in its sole discretion to classify, reject or insert copy furnished.

All advertisements must comply with the British Columbia Human Rights Act. This act states no advertisement may state or imply a preference, limitation or specification on the basis of an applicant's race, religion, colour, marital status, ancestry, place or origin, age; or sex (unless the matter relates to the maintenance of public decency AND prior approval has been obtained through the Human Rights Branch).

While every endeavor will be made to forward replies to box numbers to the advertiser as soon as possible, we accept no liability in respect of loss or damage alleged to arise through either failure or delay in forwarding such replies, however caused, whether by negligence or otherwise.

NOTICE OF COPYRIGHT

Full complete and sole copyright in any advertisement produced by F.P. Publications (Western) Limited is vested in and belongs to F.P. Publications (Western) Limited, provided, however, that copyright IN THAT PART AND THAT PART ONLY of any such advertisement consisting of illustrations, borders, signatures or similar components which is, or are, supplied to Victoria Press by the advertiser in the form of reproduction proofs, veloxs, engravings, etc., and incorporated in said advertisement shall remain in and belong to the advertiser.

BUSINESS OFFICE HOURS

Monday to Friday
8:30 a.m. to 5 p.m.

Mailing Address:
Victoria Press
P.O. Box 300
Victoria, B.C.
V8W 2N4

PHONE DIRECT
386-2121
TO PLACE YOUR CLASSIFIED ADVERTISEMENT

CLASSIFICATION INDEX

VITAL STATISTICS
1 Births
8 Cards of Thanks

THE FOLLOWING SEVEN CLASSIFICATIONS ON THE LAST PAGE OF CLASSIFIED

305 Deaths and Funerals
308 Cards of Thanks
309 In Memoriams
310 Funeral Directors
311 Monumentals
312 Florists
313 Miscellaneous

NOTICES
14 Announcements
15 Coming Events and Meetings
16 Catering, Banquets and Reception Rooms
17 Restaurants
18 Places to Visit
20 Lost and Found

EMPLOYMENT
21 Help Wanted — General
22 Office Help
23 Skilled Trades
24 Sales Persons and Agents
25 Teachers
26 Part Time—Temporary Help
28 Employment Service
30 Situations Wanted

BUSINESS SERVICES AND DIRECTORY
36 Business Services and Directory

PERSONAL SERVICES
38 Travel
33 Bands, Musicians and Orchestras
34 Pre-Recorded Music
40 Business Personals
42 Education
43 Dancing
71 Music Teachers
39 Personals
32 Trade Schools

MERCHANDISING
83 Aircraft
117 Antiques and Arts
78 Bicycles
80 Boats and Marine
65 Building Supplies
93 Cameras, Supplies and Photo Finishing
127 Chicks, Poultry, Hatching Eggs, Supplies
101 Childrens Miscellaneous
135 Farm Implements
60 Fuel
97 Furniture
120 Garden Supplies
99 Groceries, Meats and Produce
130 Heavy Equipment and Machinery
128 Livestock, Supplies and Events
100 Miscellaneous for Sale
103 Miscellaneous Wanted
109 Miscellaneous to Rent
77 Motorcycles
70 Musical Instruments
125 Pets and Supplies
96 Ranges, Stoves and Furnaces
92 Sporting Goods
81 Sailboats
115 Swaps
63 Timber
98 TV, Stereo, Radio Sales and Service
112 Wanted to Rent, Miscellaneous
116 Coins and Stamps

AUTOMOTIVE
155 Automobile Financing and Insurance
164 Auto Body and Painting
162 Auto Repairs, Service and Towing
168 Campers, Trailers and Motor Homes
166 Cars and Trucks Wanted
150 Cars for Sale
151 Sports, Import Cars
148 Lease Vehicles
169 Mobile Homes and Parks
149 New Car Directory
160 Parts, Accessories
158 Tires
154 Trucks, Buses and Vans
156 U-Drive and Auto Washing

ACCOMMODATION
185 Convalescent and Rest Homes
175 Hotels
178 Summer Homes, Cottages and Resorts
181 Tourist Accommodation

RENTAL
201 Apartments to Rent, Furnished
200 Apartments to Rent, Unfurnished
202 Furniture to Rent
203 Apartments Wanted
206 Duplexes to Rent
207 Duplexes Wanted to Rent
215 Halls, Warehouses, Stores and Offices to Rent
197 Housekeeping Rooms to Rent
199 Housekeeping Rooms Wanted
211 Houses to Rent, Furnished
210 Houses to Rent, Unfurnished
212 Houses Wanted to Rent
190 Room and Board
191 Room and Board Wanted
193 Rooms to Rent
194 Rooms Wanted
204 Shared Accommodations

FINANCIAL
155 Automobile Financing and Insurance
233 Mortgage Loans and Insurance
234 Mortgages for Sale
230 Personal Loans and Insurance
235 Wanted to Borrow

REAL ESTATE
280 Acreage for Sale and Wanted
240 Business Opportunities
241 Business Opportunities Wanted
247 Commercial or Industrial Properties
258 Condominiums
253 Country Homes and Properties
270 Exchange Real Estate
290 Farms for Sale and Wanted
263 Garages for Sale, Rent, Wanted
293 Gulf Island Properties
250 Houses for Sale
265 Houses Wanted to Buy
295 Listings Cancelled
268 Listings Wanted
271 Lots for Sale
294 Mainland and Out-of-Province Properties
273 Property for Sale
274 Property Wanted
244 Revenue Property
245 Revenue Properties Wanted
285 Up-Island Properties
256 Waterfront Properties

SUBSCRIPTION RATES

Wherever carrier service is maintained, $4.00 per month.
By mail — Vancouver Island and Gulf Islands, $6.00 per month, $17.50 per 3 months, $35.00 per months, $70.00 per year. Rest of Canada, $7.00 per month, $20.00 per 3 months, $40.00 per 6 months, $80.00 per year.
Outside Canada, $18.50 per month, $220 per year.

BY MAIL
Saturday Times Only
Sunday Colonist Only
Canada, 60 cents per copy, $30.00 per year.
Outside Canada, $1.00 per copy, $50.00 per year.

CIRCULATION REPRESENTATIVES

Duncan, Chemainus— Mr. HILTON HOLT	746-6181
Nanaimo	753-2766
Lake Cowichan	749-6206

United States Representatives
LANDON ASSOCIATES INC.
New York, Chicago, Southfield, Atlanta, Boston, San Francisco, Los Angeles, Philadelphia, Rochester, Cleveland, Charlotte, Cincinnati, Syracuse, Hamburg, Williamstown, Clinton, Memphis, Levittown, Raleigh.

PAGE REPRODUCTIONS OR MICROFILM COPIES OF COMPLETE PAPERS AVAILABLE FOR ALL PAPERS PUBLISHED
PHONE 382-7211, LOCAL 276

1 BIRTHS

JOINSON—Born to Don and Sandy on August 7, 1978, at Victoria General Hospital, a boy, Mathew Donald, 7 lbs., 6½ ozs. A brother for Karli-Anne. Thanks to Dr. B. Morrison and Maternity staff.

LOVE—'Love' is a baby daughter to Bob and Sue and a sister for Sandi and Sherry. Robin Ann, 7 lbs., 2 ozs. arrived July 22, 1978, at Royal Jubilee Hospital. Sincere thanks to Dr. Roe. Proud grandparents are Mr. and Mrs. Phil Hunter and Mrs. John Love.

SMYTH—Born to Don and Cindy (Haines) on August 7, 1978 at Victoria Geeneral, a girl, Samantha Dawn, 7 lbs. 14 ozs. Many thanks to Drs. Guy and Rippington and the Maternity staff.

DEATH and FUNERAL ANNOUNCEMENTS DIRECTLY FOLLOWING CLASSIFIED

14 ANNOUNCEMENTS

FRATERNAL ORDER OF EAGLES No. 12. Following, are the winning numbers of the picnic raffle. No. 14085, 5597, 112402, 15695, 13470.

15 COMING EVENTS and MEETINGS

Athletics GIANT BINGO
WEDNESDAY Aug. 16, 7 p.m.
VICTORIA CURLING CLUB
1952 QUADRA
20th Game
$1000
Games of
$100 $200 $300
ADMISSION $2
ADDITIONAL CARDS 50c
6 CARDS $4
EARLY BIRD GAMES
5 CARDS $2
EXTRA GAMES 50c PER CARD
FREE PASS HOLDERS PLAY NUMBER OF CARDS ON PASS FOR ½ PRICE

IF YOU WANT TO STOP NUCLEAR WAR YOU MUST WORK FOR PEACE . . .
—Barbara Ward—
Attend a weekend conference sponsored by World Federalists of Canada, Pearson College. August 26-27, to hear 15 experts discuss solutions to major World Problems. Pre-Registration advisable. For details phone 598-3253; 598-7822.

Victoria Native Friendship Centre
BINGO
ESQUIMALT LEGION
22 ADMIRALS RD.
SUNDAY
EARLY BIRDS 1 p.m.
REGULAR GAMES 1:30
FIVE EXTRA GAMES
Proceeds in aid of our many people-oriented programs.

RUMMAGE
Silver Threads Centre, Saturday August 12th, 10 a.m.-2 p.m. No. 4 Centennial Square.

THE FERNWOOD AUTUMN Glow Society will be holding a Pie in the Garden Social, Saturday, August 12, from 6 p.m. at 1325 Pembroke St. Entrance fee $1.00 and door prize draw. Everybody welcome. Information phone 385-7477.

2ND BELLA BELLA RE-UNION to be held Oct. 27, '78 at No. 2 Legion, New Westminster, B.C. For information and tickets call 588-0234 or write Re-Union, 15705-92nd Ave., Surrey, B.C.

THREE DOG SHOWS AUGUST 11, 12, 13, Saanichton Fair Grounds. Victoria City Kennel Club. For info. 656-4069, 598-4777.

MYSTERY TOURS
leaves V.I. Coach Lines depot every Sunday at 1:30 p.m. Return 5 p.m. $6.00 includes tea. 385-1411.

MINUS ONE CLUB DANCE, FRIday, August 11, 9 p.m., Elks Hall, 732 Cormorant. Music by Davis Combo.

16 CATERING, BANQUETS and RECEPTION ROOMS

GEORGE'S BAVARIAN BANQUET FACILITIES
1021 Pandora 383-7121
INTERNATIONAL CUISINE
3 DINING ROOMS AVAILABLE
SMALL OR LARGE PARTIES
UP TO 150 SEATING CAPACITY
ENTERTAINMENT AVAILABLE ON REQUEST

BLACK PRINCE CATERING (1976) Ltd., 655 Douglas St. 388-4488. For all your catering needs in our roof top Queens Reception Room or on your premises.

YOU RENT THE HALL, WE will cater 50-250. Reasonable. Mr. Eric Bullen, 479-8662 or 383-9715.

20 LOST and FOUND

LOST: LIGHT BAMBOO COLored cane, downtown. Reward. 477-3672.

LOST — MEN'S 10-SPEED English racer, Broad St. Reward. 598-2360.

FOUND: GREEN 5-SPEED BICYcle, Oak Bay area. 477-6545.

FOUND: GINGER KITTEN, SEAgate Apartments area. 386-6407.

FOUND: BLUE BUDGIE AT FUN City, 384-1747.

LOST: MONOCULAR, JUNE 3RD, Dallas Rd. or Deep Cove, 386-8017.

20 LOST and FOUND

ALL-BLACK, SHORTHAIR, NEUtered male cat disappeared from Davie Street three days ago. White spot on throat, full grown. Anyone seeing this cat please phone 598-3931.

LOST, LAST WEDNESDAY IN Victoria, one diamond engagement and wedding ring and one diamond and opal ring. Great sentimental value, large reward. Phone 746-7325.

REWARD, LOST SIMCOE-OSwego St. area, James Bay, longhaired tabby cat, black and orange colour. ½ of face orange, other ½ black, answers to "Kitty". Phone 386-7396 evenings, 384-3613 days.

LOST— TWO COCKATIELS, ONE grey, one white, Fairfield area. We're very unhappy and miss them. Please call if you've found one in the past 2 weeks, 386-9442, 595-1122.

LOST DURING STORM, 8-YEARold, female dog, spaniel cross, "Chico", long, goldy-brown fur, wearing flea collar, disappeared from Langford Lake area. If seen call 478-2566. Reward.

LOST: SUNDAY — INTERURBAN and Quayle Rd. Area. Young neutered cat, short haired, orange tabby with white chest and feet. Needs medication. 479-4020, 479-0708.

LOST BLACK AND WHITE FEmale Toy Terrier, face half white and half black. Lost in Glanford area. 479-1348, Mrs. P. D. Walmsley, 502-642 Agnes.

LOST FROM HEASLIP—Donavan area, Colwood, female Manx cat. Colors: Black, brown, orange, white. Sadly missed. 478-6824.

FOUND: ONE PAIR OF MEN'S bifocal glasses. Grey horn rimmed. Found downtown Douglas St. and Johnson. Friday afternoon. 592-6021.

LOST BLACK AND GRAY TIGER striped Tabby between James Bay & Oak Bay. Neutered male. After 5 p.m. 383-9514.

LOST: SABLE SCOTTISH COLlie, 6 years old. "Brandy," Glen Lake-Langford area. Reward, 474-1794, 478-2018.

LOST: MAN'S DARK BROWN rimmed glasses in Fairfield-Dallas-Ross Bay Cemetery area. 598-7570.

LOST — JULY 27TH, FEMALE chocolate Lab cross near Blenkinsop, McKenzie, short tail. Call 477-5635, 477-5192. Reward.

LOST; BLACK VINYL ZIPPERED portfolio with 3 rolls film, important to me. Call collect Rozanne, Galiano Lodge 112-539-2233.

LOST: GIRLS MAROON leather jacket, zipper pockets, size 9-10. 385-1862.

FOUND; AT ESQUIMALT LAgoon, Chrysler car keys. Phone 479-8874.

FOUND: MALE PART SIAMESE Cat, corner of Conway and Interurban. 479-9939.

FOUND MONDAY, 200 BLOCK Beaumont Ave. Male ginger kitten. 479-3765.

LOST: BABY OWL, GORDON head area. Call immediately, any hour, 477-1247.

LOST SPAYED BROWN AND white Cat. Neil-Cadbro Bay Area. 592-2974.

LOST: COCKATIEL, NAMED "Chi Chi", Langford area. Reward. CAll 478-4305.

21 HELP WANTED GENERAL

ADVERTISEMENTS IN THIS CLASSIFICATION MUST COMPLY WITH THE BRITISH COLUMBIA HUMAN RIGHTS ACT

BARTENDER STEWARD
Full time position available, applicant must have a desire to work in a club atmosphere. If you would like to change the direction of your career or are interested in bettering your present situation, please apply with as much information as possible along with a recent photo to Victoria Press, Box 736.

MATURE RESPONSIBLE woman required for housekeeping position for gentleman executive. Plain cooking. Other cleaning help employed. Good salary. Own suite in the home. Quiet peaceful surroundings near bus route. Character references necessary. Phone Mrs. Holliday 382-2141 weekdays 8-4:30.

HAIRSTYLISTS
Make your future with us. We offer the very best working conditions — top wages — a great future.
Let's talk about it
"On the Waterfront"
FRIENDS & CO. HAIRDESIGN
HARTWIG COURT 388-6618

EXPERIENCED RN'S — CCU — ICU or PEDS Psych Oncol Med Surg — openings in California, Nevada, Arizona, New Mexico. Fees paid by employer — forward resumes to Medical Recruiters of America, 5225 North 19th Ave., Phoenix, Arizona, 85015.

COBBLE HILL MATURE BAbysitter with references and car needed for Sept. 5-June 30 for girl 5, boy 3, 8 a.m.-4 p.m. School days, our home, light housework. 743-4977.

WORKING PARTNER REquired for restaurant business — Gross first year $120,000. Must be experienced with some investment capital. Well secured investment, reply Victoria Press, Box 723.

HAIRDRESSER, FULLY QUALIfied, technician or apprentice with some experience or will train. Experienced preferred. For most up-to-date salon. Brentwood Bay, Kapteyn Hair, 652-1222. Residence 652-1242.

WANTED FOR SEPTEMBER 1ST, mature person to care for two children ages 2 and 3, my home. Hours 8-4:30; must have own transportation, Gordon Head area. $1 per hour. Phone 477-0534 after 6.

BAKERS HELPER P.M PRODUCtion, starting time 3 p.m. Benefits include group insurance with dental plan and profits savings plan. Apply in Person 1119 North Park St.

TWO EXPERIENCED WAITRESSwaiters wanted, full time, apply in person. Vesuvius Pizza, between 10 a.m. and 1 p.m. 1951 Oak Bay Ave.

DELIVERY DRIVER FOR Wholesale Bakery. Benefits include group insurance with dental plan and profits savings plan. Apply in Person 1119 North Park St.

THE SHAH JAHAN RESTAUrant on 1010 Fort St. requires a waiter-waitress part time or full time. Apply in person between 2-3 p.m.

NURSE WITH MIDWIFERY qualifications or experience required, one morning a week, in doctor's office. Victoria Press, Box 720.

HOUSEWIVES, SENIOR STUdents, senior citizens. Earn $4-$8 per hour, placing catalogues, and picking up orders. 384-9249.

BABYSITTER REQUIRED FOR 8 year old girl, my home. Wollaston and MacAulay. Mon. to Fri. 3-5:30 p.m. Phone 385-9288 after 6 p.m.

MCDONALDS
Full time help wanted for Sept. Please apply now, 3465 Saanich Rd.

LIVE-IN FOR ACTIVE DISAbled young couple. Personal care and housekeeping, 382-5203.

EXPERIENCED TAILOR REquired for stricker machine. Apply 385-2496 weekdays 8-5.

AFTER SCHOOL CARE NEEDED for 1st grader, close to Willows elementary. 598-6864. After 6.

GERMAN DELICATESEN REquires full time sales clerk to start Sept. 1st, Victoria Press Box 696.

GOOD WAITRESS-WAITER. Apply in person Fat Cat resturant, 622 Yates St.

FULLY QUALIFIED HAIRDRESSer wanted for Septmeber, October, and November. 598-8131.

QUALIFIED COOK, FOR RESTaurant, Port Alberni, please write Station 17, Port Alberni, V9Y 7M1.

21 HELP WANTED GENERAL

AVON
DREAMING OF A "GREEN" CHRISTMAS? As an Avon Representative, you can earn cash to pay those holiday bills. Call 384-7345.

Microbiology Technologist required for a 960-bed acute care hospital. Must have a minimum of three years experience in clinical Microbiology. Certification with C.S.L.T. is required. Liberal wages and benefits per current Collective Agreement.
Please direct Applications/Resumes by August 31, 1978 to:
Director of Personnel,
Royal Jubilee Hospital,
1900 Fort Street,
Victoria, B.C.
V8R 1J8

THE UNIVERSITY OF VICTORIA Day-Care Center requires an assistant supervisor. Candidates should possess experience and have a creditation with the community care licencing board. Only fully qualified individuals need apply. Applications should be directed in writing to The Chairman, Day Care Management Board, Student Union Building, University of Victoria. Closing date for applications is August 18th, 1978.

JANITOR-MANAGER
Mature couple for a small Esquimalt 45-suite apt. building. Capable of keeping firm control of complex. Some minor repairs, painting. We are looking for people with experience and good references and are prepared to pay Above Average Salary. Phone 388-5332.

MATURE, OVER 25 YEARS, graduate nurse or experienced nurse aide, for 2 nights per week, 12 midnight-8 a.m. (Sunday, Monday). Must be able to dispense medications, and other related duties. Permanent position, 45-bed retirement home, local references required. Phone 383-5447, days for appointment.

JASON'S RESTAURANT
45 Bastion Square is looking for two exceptional waitpersons for permanent day and or evening shift. Minimum 2 years waitering experience and able to mix cocktails a necessity. Local employment references desirable. Excellent tips. Apply in person only between 9:30 and 10:30 a.m. Monday August 14th. Do not phone.

GHANDELLE FASHIONS
Will train you to conduct informal fashion shows in the home. Showing designs by Terri one of Canada's leading designers of exciting casuals and evening coordinates. Samples are supplied, use of car necessary, it's easy, it's fun and profitable. For more details, call 479-6894.

TERMINAL OPERATOR
To train as terminal operator. Calculator experience, typing 50 w.p.m. Some general bookkeeping experience required. Send confidential resume and references to Victoria Press Box 755.

WANTED: A MATURE, RELIable and live-in matron for a small Christian personal care home. Must have knowledge and experience of nursing procedure. References required. For further information phone 382-3054 or 382-5368.

NEEDED IN SEP-TEMBER A sitter for Mondays and Fridays til 6 p.m. Have 2 boys, three and four, needing transportation from Kindergarden and Playschool at 11 a.m. Melville-Bowerbank area, Sidney. 656-4728 Evenings.

SHERWIN WILLIAMS PAINTS has an opening for a full-time Sales Clerk-Receiver. Please deliver a personal resume in your own handwriting to Sherwin Williams Co., 1803 Cook St., Victoria or phone 384-3013 for an appointment.

EXPERIENCED CLEANING LADY
for large Oak Bay duplex, one day twice a week. Require references. Wages negotiable. Must have own transportation. Please call 595-3246 or 595-4772 days.

CARRIER ROUTES AVAILABLE in Marigold and Burnside area and Tillicum and Gorge. Profits range from $30-$110 monthly. For further information contact R. Poltaruk, Daily Colonist, 383-4111.

CLERKS FOR BAKERY AND Delicatessan. Experienced preferred. Gorge, Tillicum and Oak Bay locations. Apply in person 2217 Oak Bay Ave.

ORDER DESK CLERK FOR wholesale food distributor, reply in own handwriting with previous experience to Victoria Press Box 739.

EXPERIENCED RETAIL SALESperson required for part time work in Fashion Boutique. Apply in writing stating previous experience to Victoria Press, Box 753.

EXPERIENCED COOK IN French Cuisine wanted. 6 evenings a week, from 5 o'clock to approximately 11 p.m. Phone 388-7842.

BRAND'S
Now hiring experienced waiters-waitresses. Please apply in person 9-11, 1009 Government St.

MATURE COUPLE
required as caretakers for 32-suite apartment, James Bay area. Call 383-1918, 384-3155.

WANTED BABYSITTER, MY home, 9-5, MOnday to Friday. Esquimalt. No students. Call after 6, 385-1623.

NEAT, ATTRACTIVE INtelligent person to do apartment rentals. Call Marjorie Marquette, 383-0813.

WANTED FULL TIME - PART time help for delicatessen. Experience an asset but not a requirement. Victoria Press Box 749.

WANTED: LADY FOR 2 DAYS and 2 nights, sitting, own transportation for middle aged lady. Also 1 for 5 nights. 658-8028.

DENTAL HYGIENIST AND CERtified dental assistant required for downtown preventive practice. Full and-or part time. Hand-written resume to Victoria Press Box 762.

SITTER REQUIRED FOR 2 BOYS ages 6 and 8 years. Monday to Friday 3-5:30 p.m. Uplands area. For interview call collect, Vancouver 324-2948.

EXPERIENCED, FULL-TIME waitress for downtown restaurant. Day shift, apply in person between 8 and 11:30 a.m. To Highlander Restaurant, 707 Pandora Ave.

WANTED: MATURE, EXPERIenced waiter-waitress, apply restaurant, Crest Harbourview Inn between 12 and 2.

PART-TIME, EXPERIENCED shoe fitter for quality ladies' shoe store. Apply Kings Shoes, 1453 Douglas.

CERTIFIED DENTAL ASSIStant. Preferably experienced, wanted for downtown pratice. Phone 382-1451 to interview.

YOUNG LADY WITH CAR TO DO light household duties and grocery shopping, near Gorge area. 382-0319.

FULLY EXPERIENCED SEWING teacher for permanent part-time for local retail store. Apply Victoria Press Box 758.

MATURE LIVE-IN HOUSEKEEPer for elderly lady. Comfortable home. Must be non-smoker, nondrinker. 383-0239.

MORNING CARE NEEDED FOR boy, starting kindergarten. Braefoot area. 477-4901.

EXPERIENCED MIXEROLOGIST with draft beer tap experience. Union Wage. 595-5139.

GRADUATE NURSES REQUIRED for all shifts, large private hospital. Apply Victoria Press, Box 709.

WANTED, JEWELLERY POLISHer for manufacturing firm, apply Victoria Press Box 752.

OCCASIONAL EVENING SITTER, 16 or older. Cook-Cedar Hill, 382-6337.

BABYSITTER EVENINGS, MARIgold-Interurban area. 479-1739.

PART-TIME HAIRDRESSER wanted. Phone evenings, 478-7453.

21 HELP WANTED GENERAL

Park Pacific
This Progressive Company
HAS IMMEDIATE OPPORTUNITIES FOR EXPERIENCED APT. MANAGERS AND ASSIST. MANAGERS. MUST BE FULLY VERSED IN APT. MANAGING.
POSITIONS OFFER HIGHER THAN AVERAGE RETURN TO SUCCESSFUL APPLICANTS CALL 595-3132 INQUIRY AND INTERVIEW APPOINTMENT.

COWICHAN SECURITY AND INVESTIGATIONS LTD. require the following personnel:
BURGLAR FIRE ALARM INSTALLER: Applicant will be expected to promote alarm sales as well as carrying out proper installations. Applicants must have at least 2 years experience in the alarm field. Successful applicants will be working in the Duncan-Nanaimo area.
SALES: Applicants must have a working knowledge of the Security business. Only those applicants with 2 years or more in this field will be considered.
Salaries and commissions for both of the above positions will be negotiable. Please forward brief resume to Post Office Box 7, Duncan, B.C. V9L 3X1. Please no phone calls.

MEN'S WEAR TAILOR
Large retail organization is looking for a fully experienced tailor and fitter for its men's clothing department doing a volume business. Must have full knowledge of tailoring, along with the ability to operate with and supervise others. Working atmosphere excellent. Employee benefits most generous. Salary to $13,500 per year with annual increases. Please reply in confidence, full details to Victoria Press, Box 735.

INTELLIGENT, HARD-WORKING, meddle-aged couple to assist manager in large well kept adults only Apt. complex. Mans duties include gardening, care of parking area, garbage handling and minor repairs. Woman's work mainly vacuuming, laundry rooms and suite cleaning. Salary comensurate with experience. Send complete resume in strictest confidence to Victoria Press Box 693.

ALPHA HOME CARE
needs kindly ladies to provide home care on a live-in basis. Room and board plus a generous wage. For further information please phone 383-7154, or call at 1923 Quadra.

DRAFTING
Well-established commercial food equipment sales firm requires qualified architectural draftsman with sales and mechanical aptitudes. In applying, give full particulars and expereince to Victoria Press, Box 734.

UNIT MANAGER
Rapidly expanding Canadian Life insurance company requires a unit manager in their Victoria office. Experienced Life Underwriters with at least LUATC graduation. Send resume to Victoria Press Box 748. All replies in strict confidence.

ALPHA HOME CARE
Reliable homemakers or nursing aide, needed immediately, car allowance and travel time given. Permanent position, in service training program available. Please phone 383-7154 for appointment.

WANTED FOR THE VICTORIA area: a salesman installer, must be a versatile, capable, willing person in good physical shape. Experience preferred, driver's license necessary. Apply in person to Colt Drapery and Carpet Cleaners at 468 Burnside East.

WAITRESS OR PERSON NEEDed in small restaurant, this job requires person to work different shifts and be able to take charge when required. Call 595-4596 leave name and phone number for interview.

INDIVIDUAL WITH CREATIVE and productive woodworking skills able to work with handicapped adults in a voluntary agency. Please send complete resume and salary expected to Victoria Press Box 743.

EXPERIENCED TV-STEREO technician required. Must be personable and reliable and have a good knowledge of transistor circuitry. Third or fourth year apprentice considered. Reply in writing to Victoria Press Box 681.

THE ISLAND HALL HOTEL IN Parksville requires two waiters-waitresses. Must be experienced in French Service. Reply Box 340 Parksville, B.C. or Mr. George Lucas after 4 p.m., 248-3225.

DO YOU LIVE NEAR ST. Christophers School in Oak Bay? Would you like to look after a little girl for an hour in the morning and see her off to school? 652-1803.

NEEDED, A COOK FOR DOWNtown restaurant with 3-4 years' experience in Ala Carte cooking. A knowledge of sauces and seafoods is necessary. Reply with resume to Victoria Press, Box 715.

MANAGER-CARETAKER
James Bay area, 38 unit apartment, nc sauna or pool, please send resume to Victoria Press Box 604.

HAIR LOOM, EXPERIENCED hairstylist wanted, must be a good cutter. Starting rate 55% commission. Please phone 384-8842 or 658-8780 after 6 p.m.

SHORT ORDER COOK REquired for Brentwood area, this job offers steady work for right person, call 595-4596, leave name and phone number on recording.

SITTER STARTING SEPtember. Preferably your home. Vicinity of Willows School, for 6 year old girl, approximately 2 hours per day. 598-6444. After 5.

WANTED BABYSITTER IN MY home 18 years or older for two boys 7 and 5, transportation or bus fare provided. Tillicum Burnside area. 383-9346, 10 a.m.-9 p.m.

CARETAKER MANAGER PARtial duties for 21 suite apartment in Fernwood area, must be reliable handyman. Phone Mr. Wayte. 479-5639, 386-8866-weekdays.

SIDNEY SWARTZ BAY AREA
Wanted, competent person to help care for elderly man about 1 hour each evening and occasional sitting in daytime. Please call: 656-2730, after 7 p.m.

TWO HAIR STYLISTS REquired by Cut Above, Market Square. We offer excellent salary, life insurance. Must be an all-round stylist. Phone Clive Slater: 388-4440.

LIVE-IN HOUSEKEEPER, PROfessional family, Cordova Bay, (Kids 10 and 5) most weekends and evenings off. $65 per week. 658-8689.

APT. MANAGERS
Mature, sober, responsible couple for 27 suites. Please send full resume to Victoria Press, Box 722.

FULLY EXPERIENCED DESK clerk wanted for modern motor inn. Apply in person at Coachman Inn, 229 Gorge Road East.

BABYSITTER WANTED, MY home. 2 children, $1.25 per hour. No students. Vic West area. 382-6851.

EXPERIENCED DENTAL ASSIStant required. Location near Shelbourne Plaza. Replies handwritten to Victoria Press Box 653.

WANTED—GRAD OR PRACtical nurse for 3-11 shift, four days per week. Please phone for appointment 383-7814.

MATURE SITTER FOR BABY and pre-schooler. My home. 3 day week. Cook-Cedar Hill. September 382-6337.

EXPERIENCED WAITERwaitress. Apply 1213 Douglas.

21 HELP WANTED GENERAL

UNIVERSITY OF VICTORIA
requires immediately
ACADEMIC ASSISTANT
FACULTY OF EDUCATION

QUALIFICATIONS: Preference will be given to applicants who have completed a University Degree; have experience related to administration of in-service and professional development programs, conferences and actvities; and have ability to work effectively with professional personnel. Above average writing skills, ability to work under pressure and commitment to the position essential.

DUTIES: Under the supervision and direction of the Co-ordinator of Professional Programs to provide administrative support for the planning, advertising and co-ordination of both credit and non-credit off-campus education programs. To prepare reports and maintain accounting procedures of all programs.

SALARY: Negotiable to a maximum of $15,000.

APPOINTMENT: September 1, 1978 to March 31, 1979 with a further appointment likely until June 30, 1979, pending approval of additional funding.

APPLICATIONS: Resumes and professional references should be sent to:
Dr. Richard M. Pearce, Faculty of Education, University of Victoria, P.O. Box 1700, Victoria, B.C. V8W 2Y2.

CLOSING DATE: August 15, 1978.

TO THE MOTHER
—If you are not working outside the home.
—If you have time, energy and affection to give a child during all or part of the day.
How about joining the rankh of Family Day Care Mothers? This work is an important service to How about joining the ranks of happy and productive experience for yourself and the children you care for.

HOMES URGENTLY NEEDED
Ready to go, or for September for pre-schoolers or school age children throughout the following areas. Victoria, Esquimalt, James Bay, Fairfield, Oak Bay and Saanich. We'll be happy to answer your questions about the service. We're at the ent of the phone and hoping to hear from you. Please call Day Care, Ministry of Human Resources, 386-6174.

ADULTS, BOYS, GIRLS
A few compact profitable Colonist routes are coming available soon in the Fairfield; Hollywood Park and surrounding areas. Profits range from $75 to $225 per month depending on the size of routes. Time involved would be 45 min. to 90 min. in early morning leaving the rest of your day free for other commitments or activities. IDEAL way to supplement your income. Call TODAY for interview 383-4111. Ask for Mr. Lovestone or Mr. Ebner.

ASSISTANT MANAGER BUILDING SERVICES
Responsible for the detailed supervision and performance evaluation of building service personnel, preparation of work schedules, staff training and record keeping. Previous hospital experience in a supervisory position and formal training (Executive Housekeeping Course) is preferred.
Apply in writing and include experience resume to:
Employment Manger,
ROYAL COLUMBIAN HOSPITAL,
330 E. Columbia St.,
New Westmister, B.C.
V3L 3W7

WANTED
Top-notch mechanic for tune-up and alignment shop in booming n.e. Alberta town. Above average rate for right man. (403)—594-3555.

BABYSITTER, MACKENZIE school area for boy starting kindergarten, 479-9972.

PART-TIME LPN OR AIDE. PRIvate duty, 3-11 p.m. Good working conditions. Victoria Press Box 718.

22 OFFICE HELP

ADVERTISEMENTS IN THIS CLASSIFICATION MUST COMPLY WITH THE BRITISH COLUMBIA HUMAN RIGHTS ACT

REQUIRED IMMEDIATELY FOR full-time office position. Varied duties include preparation and balancing sales summaries, typing checks and statements, filing, receiving and depositing cash. Applicants must have pleasant personality as dealing with public. Salary to commensurate with experience. Reply in writing to Victoria Press, Box 759.

SWITCHBOARD CASHIER FOR Victoria automobile dealership, able to work with minimum supervision. Pleasant personality and neat appearance. Duties include handling cash, answering PBX switchboard, typing and filing, some exposure to computer terminal. 5 day week. Please phone 386-6131 from 10 to 3 for appointment. Mrs. McDonald 386-6131.

LARGE INVESTMENT FIRM REquires services of a secretary with shorthand, for a permanent position. The successful candidate should be able to exercise mature judgement and be capable of working independently. Phone for interview and appointment, 388-5411.

CERTIFIED OR EXPERIenced Dental Assistant required for new Dental Practice in the Royal Oak Shopping Centre. Varied work day in pleasant office. Please send resume to Dr. C. Croil, 4434 West Saanich Rd., Victoria, V8Z 3E9.

SMALL DUNCAN LAW FIRM REquires a legal secretary. Experience in conveyance and commercial law, with knowledge of bookkeeping an asset. Salary commensurate with experience. Please forward resume to Victoria Press, Box 702.

GENERAL OFFICE HELP, TYPing, invoice, stock control, some knowledge of bookkeeping, 3 days a week. Preferably living in Sidney area and transportation needed, 656-6211 Thursday and Friday 2-5 p.m.

PERSON FRIDAY REQUIRED, must have a minimum of 3 years office experience and typing speed of 50 wpm. Hours 8:30-5:30 and some Saturday work. $800-$900. 386-6754.

CERTIFIED OR EXPERIENCED dental assistance part time for pleasint office in Sooke. Starting Immediately. Resumes to P.O. Box 951, Sooke, B.C., VOS 1A0

DO YOU HAVE PREVIOUS OFfice experience, good typing, and a pleasant personality? Register now for temporary assignment. 386-6754.

LEGAL SECRETARY REQUIRED for expanding law firm. Located in Town and Country Shopping Centre. Preferred 5 years general experience. 642-5247.

SWITCHBOARD - RECEPTIONIST required by local construction company, commencing Sept. 11, 1978. Reply giving experience to Victoria Press Box 756.

EXPERIENCED CONVEYANCing secretary required for pleasant office. $800-$950. 386-9021.

WANTED: PART-TIME EXPERIenced legal secretary for Oak Bay office. 598-4575.

22 OFFICE HELP

B.C.GOVERNMENT EMPLOYEES' UNION VICTORIA AREA OFFICE REQUIRES
a clerk-Typist/Receptionist. If you are a self-starter with a lot of initiative who enjoys dealing with people, our union office may be the place for you. Excellent typing skills and a good telephone and personel contact manner required. Trade union experience an asset.
Excellent fringe benefits, union wages and a 32-hour work week are offered.
Apply in writing to:
Ms. Debby Ward
Staff Representative
B.C. Government
Employees' Union
No. 202-990 Market St.
Victoria, B.C.
V8T 2E9
Deadline for receipt of applications is August 24, 1978.

TEMP POSITION CLERK I
Duties to include the distribution and collection of incoming and outgoing mail, the operation of an electric mailing machine, recording of registered mail, and the performance of various clerical tasks as required
A knowledge of modern office practices and procedures, clerical aptitude and skill in typing are required.
Applications for this position are to be made to Victoria Press Box 747.

THE COMMUNITY EDUCATION services division of Camosun College has several part-time evening lege has several part-time evening positions available at instructional centres in the Victoria area. These positions consist of support functions for the colleges evening class program. Applicants must have a clerical background and be capable of working with supervision. Duties commence September 25, 1978 and terminatte on March 20, 1978 and terminate on March 20, Thursday. Please submit written application to Bursar's Office, 1950 Lansdowne Rd., Victoria, B.C., V8P 5J2.

TELLERS
The Toronto-Dominion Bank at Richmond and Fort St. require experienced tellers. Good location in a small branch. Exceleint employee benefits. To arrange in interview, please call Shirley Butterfield at 595-4421.
T-D BANK

PART-TIME SECRETARY FOR SMALL INSURANCE AGENCY
Flexible Hours
We are seeking a mature and experienced secretary, able to work without supervision.
A pleasant personality and a good understanding of arithmetic is essential to this position.
Please send complete resume to P.O. Box 4216, Station A, Victoria, B.C., V8X 3X8.

Experienced MEDICAL STENOGRAPHERS required for employment at university teaching hospital in Regina, Saskatchewan.
Current salary range: $5.54 - 5.73 - 5.92 per hour.
For further information contact:
Mrs. J. Bodman
Phone: 478-3438

EXPERIENCED SECRETARY
Firm of chartered accountants has an opening for an experienced secretary. Top working conditions and excellent benefit package including: car allowance, parking provided, dental plan, etc. our staff is aware of this opening. Your reply is confidential. Please advise full details of experience, present status, and availability to Post Office Box 516, Victoria, V8W 2N8.

OAK BAY REAL ESTATE
Wanted, a receptionist with accurate typing and some experience in I.C.B.C. CAR INSURANCE would be an asset. This is a small office and duties are varied, ability to work without supervision. For interview please call Mr. Gower at 592-2407.
MARGETTS & GOWER
OAK BAY PROPERTIES LTD.
2227 Oak Bay Avenue

EXPERIENCED LEGAL SECRETary required immediately for temporary position. Salary negotiable, phone 385-8741.

EXPERIENCED LEGAL SECRETary required in Litigation-Criminal Law. $1,000-$1,100. 386-9021.

23 SKILLED TRADES

ADVERTISEMENTS IN THIS CLASSIFICATION MUST COMPLY WITH THE BRITISH COLUMBIA HUMAN RIGHTS ACT

HD MECHANICS NEEDED NOW FOR ALBERTA
One of Alberta's leading construction equipment distributors has immedate openings at all branches for licensed heavy duty mechanics. These are all permanent positions. Recieve top wages and benefits for working on outstanding lines such as American, Barber-Greene, Clark, Grove, Komatsu, etc. Plus you'll enjoy the benefits of living in a province where there is no sales or gasoline tax and an individual's opportunity for advancement is limited strictly to his ambition and ability. For more information call or write:
MERLE CRANSTON
or
GENE STEWART
CONECO EQUIPMENT
16116-111th Avenue
Edmonton, Alberta
T5M 2S1
(403) 451-2630

X-RAY SERVICE ENGINEERS
We require several experienced service engineers for our Vancouver office. Applicants should have experience with medical X-Ray equipment. Travel outside Greater Vancouver will be involved. Attractive salary will be offered to the right applicants, together with liberal fringe benefits, and a company car. Please forward resume detailing experience and qualifications to: Service Manager, Medical Systems Division, Philips Electronics Ltd., 3605 Granview Highway, Vancouver, B.C. No phone calls, please.

Experienced Planer Mill Shift Foreman for 20 Knife Stetson Ross Planer. Permanent position. Telephone or write:
C. W. Schwan
Pacific Logging Company Ltd.,
Ladysmith Division
Box 1150, Ladysmith, B.C. V0R 2E0.
Telephone — 245-2282

MATURE MATRON REQUIRED, regular part-time, including weekends for St. Margarets Independant Girls School, Victoria, 479-7171 9-3 p.m. Monday-Friday.

TAPERS REQUIRED, YELLOWknife, N.W.T., $100 per thousand, Phone 873-6166 evenings.

23 SKILLED TRADES

McMILLAN BLOEDEL LTD.
QUEEN CHARLOTTE ISLE LOGGING DIVISION
REQUIRES HEAVY DUTY MECHANICS
Qualifications: heavy duty T. Q. or equivelant.
Single bunkhouse accommodation situated 12 miles from Port Clements. Interviews will be held at the Terrace Hotel, August 21. Vancouver head office August 23. Nanaimo Logging headquarters August 25. Phone collect Personnel Supervisor or shop foreman for appointment. 557-4212 between 8 a.m. and 4 p.m. weekdays.

OCEANOGRAPHIC FIRM REquires a person with B.Sc or equivalent in chemistry. Salary approximately $14,000 per year. Please reply in writing to P. Berrang, Seakem Oceanography Ltd., 9817 West Saanich Road, V8L 3S1, stating academic qualifications and work experience. Hand delivered resumes will not be accepted.

REGISTERED OR GRADUATE nurses, part time, for large personal care facility. Please apply in person, to 336 Simcoe.

RETIRED CARPENTER TO help owner on own time erect roof over sundeck, Mt. Douglas area. 477-4672.

PERSON WANTED FOR BAKER apprenticeship. Phone mornings, 478-1621.

24 SALES PERSONS and AGENTS

ADVERTISEMENTS IN THIS CLASSIFICATION MUST COMPLY WITH THE BRITISH COLUMBIA HUMAN RIGHTS ACT

BBTV
Block Bros.
Real Estate Career Training Produces Success
Block Bros. will train you in sound proven methods enabling you to quickly reach your desired level of success in prestige selling. A few samples are: The NEW "XEROX" in-depth "Professional Selling Skills" technique, the NEW "In-House" VIDEO TV Training program. Successful, prestigious sales people aren't born, they are created through planned training. Call today. Interviews by appointment only.
Colwood: 478-5561 — R. Kershaw
Blanshard: 386-3231
Don Anderson Bruce Copp
Shelbourne: 477-1841 Bob Cullum
BLOCK BROS. REALTY LTD.

ATTENTION REAL ESTATE AND investment fund sales management personnel.
One of Canada's most successful companies is on the move!
We need successful executive sales personnel.
Age no barrier — success a requirement.
For a confidential interview please call George Gunderson, Regional Manager. Residence: 383-6229 Office: 598-4524.
Principal Consultents Ltd.
1831 Fort Street, Victoria, B.C.

CONSUMER SALES
This leading manufacturer of consumer products, is seeking a sales representative based in Victoria. The ideal candidate should possess above average verbal and communication skills. This outstanding opportunity should be of interest to individuals with at least 2 years sales experience in a competitive environment. Position offers attractive salary and bonus and car and expenses. Interviews will be held in Victoria. Please submit resume in confidence or Phone:
KENNEDY LOCK AND TISDALE
684-5331
No. 602 West Hastings, Vancouver.

EXPERIENCED COSMETICIAN
required for a Shoppers Drug Mart Store. This is a full-time position in a medium volume store that requires a cosmetician with good product knowledge and buying experience. Interested applicants should call collect and arrange an interview to be held in Victoria, Aug. 16th at the Executive House.
KOFFER STORES WESTERN LTD.
604-926-7821

EXCELSIOR LIFE
has openings in Victoria and Upper Island areas, we have 600 orphans for an experienced agent. $18,000 per annum, while training. Please contact Mr. E. G. Smith, or Mrs. B. Corlett for appointment, 479-7174.

FILTER QUEEN
Looking for sales people to work on our appointment system. Pay by dem. or commission All you need is a car and your personality. Call 385-4461.

DRIVER SALESPERSON FOR Bakery, salary plus commission. Benefits include group insurance with dental plan and profits savings plan. Neat and clean cut applicants only. Apply in person 1119 North Park St.

ROUTE SALES INVOLVES EXtensive travel, handling unique line wall decor items. Applicant must be bondable and self-motivated. Remuneration excellent. 386-2471, 10 to 4, Monday to Friday.

ACTIVE GENERAL INSURANCE salesman required. Apply in person to Henderson Realty Ltd., 2736 Quadra St.

SALES PERSON REQUIRED BY well known life insurance company. Salary plus commission and fringe benefits. Reply in confidence to Victoria Press Box 744.

25 TEACHERS

ADVERTISEMENTS IN THIS CLASSIFICATION MUST COMPLY WITH THE BRITISH COLUMBIA HUMAN RIGHTS ACT

TEACHER
Excell A Read Academy Ltd. has openings for part-tme teachers, no sales, in Victoria, small classes, no homework. Evening work starts at $15 per hour. Preferably applicants should have a MA degree, a degree in Education, in Psychology, or some other related perceptual or motivational field. Send complete resume to Victoria Press, Box 675.

EXPERIENCED WOOD WORKing teacher to instruct evening class for adults. Contact Victoria West Community Y at 388-6120 ask for Donna.

Classified — Victoria's Largest Proven Market Place — Where Your Articles Sell Fastest! Cost Less to Sell — 386-2121

25 TEACHERS

School District 85
VANCOUVER ISLAND NORTH
Applications are invited for the following teaching positions, effective September 1, 1978.

Alert Bay — PRIMARY, INTEGRATED APPROACH. Applicants must have, Science, Outdoor Education background. Training and or experience in Open Education and Team Teaching a necessity. Only candidates meeting these requirements need apply.

SPECIAL EDUCATION

Port McNeill — LEARNING ASSISTANCE TEACHER — Grade 8-12. Training in special education and a B.C. teaching certificate a must.

Alert Bay — New position — PRIMARY LEARNING ASSISTANT-K-3. This position requires developing of preventative assistance program in consultatio with a team of five teachers. Applicants should have training and or experience in learning assistance. Experience in primary teaching and open education considered an asset.

Alert Bay — LEARNING ASSISTANT teacher. Grades 4-10. Emphasis on Remedial Reading and basic learning skills. Only those with training and or experience in learning assistance or remedial work will be considered.

Please send information on background, training and references:
District Superintendant of Schools,
Box 90, Port Hardy, B.C.
V0N 2P0

LANGLEY
Teachers consideringg applying for position in School District 35, Langley, are advised to write or phone the B.C. Teachers' Federation (105 — 2235 Burrard St., Vancouver, V6J 3H9, Metro-731-8121 local 255, Intratel-731-0474 local 255) for information concerning tenure.

QUALIFIED TEACHER(S), OPportunity to start own daycare business. I have the new building licenced for 45 children. 656-7158.

26 PART TIME or TEMPORARY HELP

ADVERTISEMENTS IN THIS CLASSIFICATION MUST COMPLY WITH THE BRITISH COLUMBIA HUMAN RIGHTS ACT

YOU'RE HIRED
IF YOU ARE A
—dicta typist
—bookkeeper or
—legal steno
Join our team of skilled professionals who find challenge and variety in temporary work. Please call 388-5565.
office overload

PART-TIME TELLERS required by modern downtown trust company, savings department. Previous experience required. Phone for appointment, Mrs. Alexander, The Permanent, 386-1361.

INTERESTING, LONG-TERM, temporary assignment for qualified bookkeeper or junior accountant. Phone after 5, 595-0529.

PART-TIME SALESPERSON, furniture and appliances. Experienced. Call in person, Zeller's, Hillside Mall.

MATURE RELIABLE WOMAN to look after 1-year-old girl, part-time beginning September, High Tattersal area. 384-2532.

PART TIME HELP WANTED reply James Bay Bank of Commerce. Phone 386-2446.

28 EMPLOYMENT SERVICES

ADVERTISEMENTS IN THIS CLASSIFICATION MUST COMPLY WITH THE BRITISH COLUMBIA HUMAN RIGHTS ACT

FOR YOUR EMPLOYMENT NEEDS
Drake Personnel
a DRAKE INTERNATIONAL company
Call 385-3425

30 SITUATIONS WANTED

MECHANIC
30 years experience, fully licenced mechanical and body on all makes of cars and trucks, some diesel experience also construction equipment such as pumps, welders, compressors, etc. Arc and acetylene welding. Full knowlege of equipment maintenance. Desires job with small garage, service station or construction company, free to travel. Douglas Hotel, 1450 Douglas St. room 117.

WANTED, PERMANENT EMployment, qualifications, machinist, mill wright, marine engineering, waste water treatment plant operator. Experienced in supervision, all correspondence treated in strict confidence; Victoria Press, Box 719.

ENGLISH HOTEL MANAGER, bonded, extensive resort experience UK and Canada, available August. Preferably Hotel or Motel Vancouver Island. Victoria Press, 601.

BOOKKEEPER, EXPERIENCED, seeks part time position. References. Typing, payrolls, general accounting procedures. Phone 383-5473 or 382-1245.

TRY THE OLD CANADIAN, HANdyman cleanups cartage from $6. House, garden maintenance, complete tree service. 592-0129, 598-2636.

GARDENING, PAINTING, DEcorating. Certification qualifications, Pensioners reduced rates. 30 years' experience, 592-7105, befor 10 a.m. or after 5.

RESTAURANT MANAGER EXPErienced in all restaurant fields. For more information please call between 9 a.m. - 12 p.m. and after 5 p.m. 382-1176.

EXPERIENCED TYPIST WILL do typing evenings, at home. Pease call Sandra 595-3561 after 5:30.

LOVING MOTHER WITH 1½-year-old will babysit in my home, Sayward Rd. Ek Lake area, 658-8924.

RELIABLE EXPERIENCED MAture man wishes full or part-time night work or sales position. Victoria Press, Box 741.

HANDYMAN CARETAKER FOR cabins, boat or whatever? Very reasonable. August thru March. Victoria Press, Box 761.

EXPERIENCED PAINTER needs work, stucco, repair and plastering, please phone after 4 p.m. 592-0393.

RESPONSIBLE MATURE DAY care weekdays. Close to Sooke-Metchosin cutoff. 478-5184 evenings.

EXPERIENCED SCUBA DIVER requires full or part-time work anywhere. 592-7694, 6 p.m.-12 p.m.

CARS EXPERTLY CLEANED. Interior and-or exterior for reasonable price, 388-5004.

EXPERIENCED, RELIABLE BAbysitter for your 2-4 year-old. 383-8086. Available immediately.

PHOTOGRAPHER, SEEKING work on Vancouver Island. No. 2-3856 Sunset St. Burnaby. 438-6642.

RENT A KID
For odd jobs, 387-5506.
1-5 weekdays

WILL BABYSIT IN MY HOME, Monday to Friday, 8 to 5. Esquimalt area. Phone 382-4686.

WILL BABYSIT ANY AGE child, anytime, have playmate. 479-2975.

YOUNG MAN, EXPERIENCED at apartment block maintenance, lawns, gardening, etc. 721-3382.

WILL BABYSIT, MY HOME, Hillside-Quadra area, 5 days weekly. 382-6847, Marilyn.

DELIVERY: MATURE, RELIable man with car, wishes delivery work, full or part-time, 642-4353.

CLEANING LADY NEEDS work. 386-1710 evenings.

30 SITUATIONS WANTED

MATURE LOVING LADY WILL do steady babysitting, day or after school till 6 p.m. my home, K-Mart area. 477-6044.

EXPERT, SPEEDY, ACCURATE typing done — Manuscripts, essays, thesis, etc. 386-0019.

CLEANING LADY $4.50 HOUR, 5½ years experience, has transportation. 383-2285.

32 TRADE SCHOOLS

Sprott-Shaw College of Business
Be ahead of the crowd. Enroll now. Easy summer hours to learn the job skills you need.
1012 Douglas Street 384-8121

33 BANDS, MUSICIANS and ORCHESTRAS

POSITION AVAILABLE FOR EXperienced drummer, must possess key business sense, high musical ideals and ability to expand to other instruments. Should be prepared to leave immediately. 656-5697 anytime.

BASS PLAYER WANTED FOR workiing rock band, only experienced need apply, 479-2243.

34 PRE-RECORDED MUSIC

CANDU
ENTERTAINMENT SERVICES
384-5521

PAN MUSICAN LTD.
we've got the Personal Touch, 477-6700.

HUD SOUND LTD.
721-3431

34 PRE-RECORDED MUSIC

SPINKY'S
Spinky's Mobile Disco Ltd. The professional poeple with you in mind. 656-1652.

ROADRUNNERS CANNED MUSIC for all occasions. 652-1209 or 479-7196.

DENNY'S CANNED MUSIC CO.
Established 1964. 656-3585

VARIETY MUSIC FOR ANY OCcasion and every taste. 474-1433.

THE MUSIC MAN
479-8043, 477-3752.

FRESH MUSIC, WITHOUT THE can; Pan Musician.

WAYNE'S MUSIC
479-4835

36 BUSINESS SERVICES and DIRECTORY

Accounting Service

BOOKKEEPING-OFFICE. MANagement, part-time for your business, personal service at your home or office, 382-8307.

Appliance Repairs

DILLON'S APPLIANCES SALES AND SERVICE, LANGFORD, buy and sell all makes and models. Repairs to all makes and models, 24-hour service, guaranteed workmanship. 478-5251, evenings 474-2490.

ANDERSON'S APPLIANCE REpairs. Washers, dryers, dishwashers, and garburators. (Also commercial). Reasonable rates 479-5355, 24 hour service.

JAMES BAY APPLIANCE FOR heavy duty repairs. 383-4762.

Appraisals

REAL ESTATE APPRAISALS for taxation — Estates — Expropriation — Sale. K.M. Porter, F.R.I.(B.C.), 384-8075 pager 307. Knowles Realty Ltd. 384-8101.

APPRAISALS
Lansdowne Properties Ltd.
2518 Estevan Ave. 592-2431

P. G. JACKSON LTD.
Real Estate Appraisals
535-1070 Douglas 388-9102

Auto Glass

CALL US
BOSSOM GLASS CO. LTD.
382-3031 382-0222
SPECIAL prices on windshield and rear window reseals.
Windshields supplied, all makes.
"OUR PRICES ARE LOWER".

Blasting

SMALL ROCK BLASTING AND concrete breaking. Free estimates. 382-7671.

Bricklayers

MCNAMARA MASONRY. BRICK, blocks and fireplaces. 656-5091.

Cabinet Making

KITCHEN CABINETS, bathroom vanities, counter-tops, all custom built, or refacing old cabinets with new modern designs, with low price. For free estimate call 479-7245.

Carpenters

I AM AN EXPERIENCED PROfessional builder, forty years experience. I will build your house, cupboards, vanities, furniture, stairwells or dormers. I have good tools and know how to use them. My tools and labor, $10 per hour or contract. 652-3512.

INCREASE THE VALUE OF your home. Quality carpentry guaranteed, designs, blue prints, finishing, additions, renovations, skylights spiral stairs etc. Excellent references. Reasonable rates, John 652-3176.

FINISHING
Top notch, 31 years experience, exclusive winding stairways, and gentlemens built-in teak library units a specialty. B.J. Jensen. 652-2431.

F. J. CONSTRUCTION. ALL sorts of carpenter work, additions, alterations, finishing, framing, etc. Private and commercial. Free estimates. Call Fred Jorgensen, 642-3075.

PERMA CONSTRUCTION
"We build on our Reputation"
Alterations — New Construction
FREE ESTIMATES, 384-2323

VERSATILE HOME MAINtainer, carpentry, renovations, cabinets, painting, papering, quality work. Adam, 385-3090.

GARDEN CITY WOODWORKING
Kitchen cabinets, Vanities, Remodeling and counter tops
George Coultas, 479-4730

CARPENTER WITH 10 YEARS experience will do renovations, alterations. No job too small. Call Chris, 652-5819.

EXPERIIENCED CARPENTER will do any alterations and home repairs. Small concrete jobs. Reasonable. Phone anytime: 652-1614.

WIRING, PLUMBING, CARpentry, etc. All trades, 382-5362 or 478-1560 evenings.

EXPERIENCEWD CARPENTER will do renovations, small concrete jobs, 477-7762 after 4 p.m.

REMODELING, REPAIRS AND renovations, residential and commercial. Free estimates. 477-7382.

ALTERATIONS, ADDITIONS, sundecks. Free estimates. Call 386-3053.

CARPENTERS, $8 AN HOUR, ask for Joe, 478-1025.

BUILDING A SUNDECK?
For best prices call 382-2709.

Carpets and Linoleum

BEAVER HOME CENTRE
1581 Hillside 595-1225
Competitive Pricing
On All
Carpets, Lino, Floor Tile
For Residential and Commercial
— Professional Installation —
"Buy Better at Beaver"

HOURIGAN'S
CARPETS AND LINOS LTD.
FLOOR COVERING SPECIALISTS
715 PANDORA AVE. 386-2401

GORDON OLDNALL CARPET and Lino. We will help you find the right carpet! Free estimates. 479-8509, 479-1877.

CARPET, LINO, VINYL ASBEStos tile and ceramic tile installed. Reasonable rates, free estimates. 479-8807.

CARPETS AND LINO INstalled; reasonable rates; free estimates. Phone 384-1656.

GARDENING
hilda beastall

Houseleeks, Hardy Lot

Houseleeks and their numerous relatives will be candidates for filling tubs and planters in hot spaces after this summer's experiences.

With higher than normal temperatures coupled with our usual dry weather we have needed to direct watering to food plants and to ornamentals known to require certain minimums for their existence.

The houseleeks show no signs of difficulty even though never supplied directly with water. The genus to which these familiar plants belong is botanically Sempervivum which literally means "always alive" in Latin.

This name is descriptive, for the tight little rosettes of plant life are truly tenacious. You may know the houseleek as Hen-and-chickens; if the "chickens" become detached for any reason from the "hen," they soon continue growing on their own by making new roots into even the tiniest amount of sand or soil.

Shallow tubs or planters on exposed patios, sundecks or even rooftops may be furnished with these sempervivums for they need little care.

In winter, water saturation without adequate drainage would be harmful but gritty soil prevents the plants from becoming water-saturated and thus liable to rot from freezing.

The Common Houseleek, Sempervivum tectorum, has bright green rosettes of thick leaves, each tipped with dark bronze. These are commonly found growing on roofs (hence "tectorum" — of roots) in hilly sections bordering the Mediterranean Sea.

The Cobweb-houseleek (S. arachnoideum) has smaller leaves each with the leaftip attached to the next with a fine grey thread. The effect is of a delicate silvery cobweb.

There are violet-colored plants, red-bronze ones and several dozens of others with varying degrees of rarity.

When fully mature, a rosette will flower though some species do so more freely than others. The Common Houseleek has thick flower stems clustered with small but interesting greenish purple flowers. Others may have yellow flowers, deep crimson, or red with white margins. All are doubly interesting when viewed with a hand magnifying glass. In containers raised on balcony, patio or sundeck this is most easily achieved.

A spreading colony soon becomes established, for the needs of sempervivums are minimal. A rosette that flowers in July fades out in the latter part of summer, disappearing into dried leaf parts. Its loss is scarcely noticeable. The surronding offspring soon fill the space.

For natural crevices in local rocky outcrops, sempervivums are often the only plants that can be depended upon to take hold. The plants hug the ground and the flower stems vary only a little from two to four inches high in open exposed places so that wind is no problem.

In time the rosettes of growth extend over the rough surface of the rock where soil and rock particles collect. We see many such areas around Victoria, where today houses have been perched for the sake of the view but where gardening in an orthodox manner is either difficult or impossible.

With even two or three species or varieties, a really interesting rock face will result with the use of sempervivums where little else would grow.

36 BUSINESS SERVICES and DIRECTORY

Carpets and Linoleum

PARKER, JOHNSTON LTD.
1855 BLANSHARD 382-9181
OUTDOOR TURF CARPETING
$4.99 SQ. YD.
CARPET REMNANTS
½ PRICE ! ! !

EDGAR and MINER
650 HILLSIDE
388-6208
CARPETS, LINO, FLOOR TILE
Commercial and Residential
EXPERTS
"A PROFESSIONAL APPROACH WITH GUARANTEED SERVICE"

Carpet Cleaning

GARDEN CITY CARPET CARE. Because of demand, extending special to August 31. Average living, dining and hallway. $48. 385-3912.

RON'S CARPET CLEANING
9c a square foot. 384-6110.

Cement Contractors

FRANCIS BROS.
Basement, retaining walls, sidewalks, patios, set up and poured, specializing exposed aggregate, journeyman workmanship guaranteed. 386-0541.

MR. CEMENT
Sidewalks, patios, retaining walls, driveways, cement repairs, rock walls a specialty. Free estimates: 592-9627.

SPECIALIZING IN SIDEWALKS, driveway, stone blocks, bricklaying, concrete pools repairing. Guaranteed job. 386-0846.

FORMS, CEMENT WORK, steps, foundations, sidewalks, etc. Steve Laszlo, 479-4756.

CONCRETE WORK, YOU NAME it, we'll do it. 474-2475 anytime.

Cleanup Services

RUBBISH REMOVAL
try us for any cleanup around the home, as well as expert gardening, we also do floor laying, painting, and carpentry repairs. You'll be glad you did. 388-4413.

CLEANUPS
Any type hauling. Prompt service and reasonable rates by University Student.
592-6939

NO CHARGE AND UP
Two young responsible men have large truck. Basement, attics, composts, etc. Very reasonable. Bob's, 386-2451 anytime

385-8198
4 BROTHERS — ALL AREAS
FREE ESTIMATES — ANYTIME
Cleanups, hauling, manual labour. Small Bobcat service. Dependable

L & S JANITORIAL CLEANUP Services. Lawn and yard cleanups, complete floor care, window, car cleanups, carpets. Fully experienced, licensed. 595-8078.

REASONABLE CLEAN-UP. Yards, basements, etc., also hauling; free estimates. 479-5823, 656-5671.

NO CHARGE REMOVAL OF anything useful and clean-up balance. 385-8385, 388-6275 pager 877 anytime.

HARD WORKING YOUNG MAN with ¾-ton pick-up will do cleanups, hauling, etc. Reasonable rates, Dave, 478-7330.

BASEMENTS, GARDENS, COMposts, hauling, reasonable. 652-3758 anytime.

CLEANUPS NO CHARGE AND up, basements, attics, yards, compost and junk hauling. 658-5406.

CLEANUP MAN AND EMPTY truck looking for work, reasonable. 385-7965.

WILL PICK UP ANYTHING, BIG or small, call Paul, 478-6832.

MAN WITH PICKUP, SMALL cleanups, anytime. Kelly, 388-6049.

THREE WAY CLEANUP. Reasonable rates. 383-1866.

Contractors

CLARK'S CONSTRUCTION
Residential and commercial framing, finishing — custom homes, renovations and additions, all typs of concrete work. Free estimates. New concrete Strip-easy Forms for rent, 479-5020.

CRAMER
Residential and Commercial Renovations, fast and efficient, skilled workmen, reasonable rates. Free estimates. 477-7511.

T. & C. BUILDERS LTD.
Framing
385-5293 385-8587

W. GRANGER CONST. LTD.
Every type of Construction, renovations and additions. Custom cabinets. 658-8814.

FRANKLIN'S CONSTRUCTION
Sundecks, gutter, fencing, additions, renovations, steps, windows, doors. 382-2732.

SITE CONSTRUCTION
Framing, renovations, additions, sundecks, free estimates 384-5129, 384-8075 pager 1116.

FARMER CONSTRUCTION
Design — Renovations
388-5121

SPECIALIZE IN KITCHEN AND bathroom remodelling, all sorts of carpentry, 652-3633.

ALTERATIONS, ADDITIONS, residential and commercial, W. M. Spencer, 652-1485.

BUILD YOUR OWN HOME AND save money. For details phone 652-4274, evenings.

TOP QUALITY FRAMING CREW, low prices, residential or commercial 656-2164, 656-3460.

FRAMING, FINISHING AND SIDing done. K. Hayde Construction, 479-5640.

36 BUSINESS SERVICES and DIRECTORY

Contractors

WHEATON CONSTRUCTION LTD.
General Contractors
Building Consultants
385-5702

WIRING, PLUMBING, CARpentry, etc. Al Itrades. 382-5362 or 478-1560 evenings.

Draperies

HOURIGAN'S
Floor Covering Specialists
CUSTOM DRAPERIES
—Bedspreads—
PROMPT IN-HOME SERVICE
715 PANDORA AVE. 386-2401

Pacific Draperies
CUSTOM MADE DRAPERIES
Commercial and Residential Specialists
650 Hillside 388-4613

DRAPES, SLIPCOVERS, BOAT camper cushions, reasonable; workmanship guaranteed. 477-8317.

Dressmaking

SEWING, ALTERATIONS, REpairs and light upholstery. Reasonable and experienced. Call Pat 384-7279.

PROFESSIONAL DRESSMAKING, custom fit, imported fabrics available, specializing in bridal and formal wear. 384-4711.

CREATIVE, PRACTICAL, SEAMstress, reasonable, clothes, curtains, etc. Kathy 595-0180.

ALTERATIONS, MEN'S AND WOmen's clothing, 20 years' experience. Phone 382-2805.

DRESSMAKING, PATTERN MAKing. Reasonable. Please call Betty at 384-4676.

Drywall

"SPRAYMAN"
Specializing in all types of texture ceilings and walls, satisfaction guaranteed. 652-3601.

TRY US!
Complete drywall service. Various textures. Reasonable and dependable. 386-7306.

DON'T GET TOOK, TRY THE old Canadian system. 592-0129, 598-3146.

Electrical Contractors

ROBERT G. HELLER ELECtric, very reasonable rates on rewiring or new construction, additions, electric heating, residential or commercial. 478-4032 or 385-5335.

DO YOU HAVE SMALL ELECtrical wiring jobs? No one is interested? Please call evenings, 652-5809.

OLDER HOMES REWIRED — NO down payment. We finance at bank rates with approved credit. EDDY'S ELECTRIC — 385-7666

HARPER ELECTRIC
Licenced electrician, reasonable rates. 477-9911.

LICENSED ELECTRICIAN WILL do new wiring, rewiring, stove repair. 479-9765.

JOHN THE HANDYMAN
JOURNEYMAN ELECTRICIAN
595-4842

RESIDENTIAL WIRING, VERY reasonable, 382-2473.

ELECTRICIAN, FREE EStimates. Call Bernie, 386-1094.

Excavating

EXCAVATING, LAND CLEARing, road building, demolition, sand and gravel equipment rentals, 24-hour service. Radio controlled.
O.K. Trucking Co. Ltd.
Bus. Office, 2840 Nanaimo, 386-3414
Dispatcher, 2720 Turner, 382-6136.

BARNES CONSTRUCTION
Clearing, bulldozing, excvations, road building, blasting, trucking; residential or commercial. Loaders and hoes on tracks or tires. Call Brian, 479-2595.

A. J. BARR EXC. LTD.
598-2896
Excavation, roads, drains, sewers, water lines, bobcats and backhoes.

385-8198
4 BROTHERS — ALL AREAS
FREE ESTIMATES — ANYTIME
Levelling, backfilling, lawn preparations, tilling, Bobcat Service.

DICK MORTON EXCAVATING
Quality work — reasonable rates, backhoe rental, septic fields, sewers and drains. 479-8480.

JUAN DE FUCA (BOBCAT) SERvices. Landscaping, backfilling, etc. 388-5464. Pager 623.

ROBERTSONS EXCAVATING — 450 Case, land clearing, bulldozing and backhoe. 595-8530.

LAND CLEARING, BULDOZING, selective logging. Standing and felled timbed wanted. 658-5046.

MCCREEDY BACKHOE — BULLdozing. Septic fields, hauling. Good rates. 479-3065.

Fencing

ISLAND CHAIN LINK FENCING LTD.
Fencing in wire or wood
Small jobs a speciality
477-0332

ALL TYPES OF FENCING BUILT and repaired. Free estimates. 478-1050, 382-2732.

Flooring and Sanding

M & M FLOOR
COMPLETE FLOOR CENTRE
Hardwood, Carpets and Linos
532 William St., 384-0343
Nights: Al 386-3078—Mike 652-4308

36 BUSINESS SERVICES and DIRECTORY

Furniture Refinishing

WILFRED GENEST: REPAIR and refinish all types of furniture. 32 years of experience. 595-1054.

Gardening

385-8198
4 BROTHERS — ALL AREAS
FREE ESTIMATES — ANYTIME
Rototilling, yard cleanups, power racking, aerating, new lawn preparations, etc. Bobcat service. HAY! Lawns, fields, vacant lot. Equipment for all this, we got Weeds, Brush, Short and tall. Call us, we can cut it all. HOURLY RATES OR MONTHLY CONTRACT. DEPENDABLE.

RELIABLE GARDENER FOR all your garden needs. Pruning and trimming hedges, evergreens and shrubs, new lawns, garden cleanups, year-round maintenance. For fast free estimates, call 478-6781.

BARKER LANDSCAPING LTD.
Cleanup, maintenance specialists, quality equipment operated by expert staff. 595-8323.

HARVEYS' LANDSCAPING
Experienced Chinese gardener, designing — redesigning — new lawns — all phases. Fong, 479-7078, 384-8621.

DUTCH LANDSCAPERS
New lawns, cleanups, low maintenance, gardens, planting, designing, rockeries. Free estimates. 478-1023.

GARDEN CARE, LAWNS, MAINtenance, pruning, cleanup, landscaping, 25 years experience. 652-3758 anytime.

LICENSED GARDENER
Clean up, pruning etc. Gardening year round by contract. G. Barta 474-2680.

QUALITY GARDEN CARE
Clean ups and-or maintenance. Fences painted, windows cleaned. Hard worker. Reliable. 592-7279 after 5:30 please.

E. JACOBSEN'S GARDEN MAINtenance. Regular lawn and garden maintenance, cleanup, Scandinavian workmanship, personally owned and operated. 479-6422.

REGULAR LAWN MAINTEnance clean-ups, weeding, etc. Call Lawned Arts: 385-4775. Hourly rates or monthly contract.

POWER RAKING, GARDEN cleanup, large truck. 479-4067 after 6 p.m.

Glass and Glazing

WINDOWS
Change wood to aluminum, single to thermo with Everbrite. Phone 384-1423, 658-8817 evenings.

Gutter Cleaning and Repair

WHY WAIT FOR BAD weather, let us work on your gutters and downpipes now. Very reasonable, all work guaranteed. 388-4295.

Handymen

QUALITY RENOVATIONS, SUNdecks, carpentry, plumbing, and household repairs. Ron, 479-9716 or 592-4324.

RENOVATIONS, PLUMBING, carpentry, electrical, labour at $6 per hour. 383-1233.

REPAIRS, RENOVATIONS AND roofing done at reasonable prices, discounts for pensioners phone Ron 382-2530.

JOHN THE HANDYMAN
journeyman, electrician, "Jack of all Trades." Phone 595-4842. If no answer call 388-4413.

Hauling

4 TON FLAT DECK
Truck and man available, will haul cedar shakes, produce, lumber, hay and miscellaneous, $18 hour, 642-5131. After 7 478-8970.

3-TON DUMP, GENERAL HAULing, cleanups, topsoil, etc. Reasonable. 385-7965.

QUICK SERVICE — ALL TYPE cleanups, etc. Call Fong, 479-7078, 384-8621

Home Improvements

HOT TUBS SAUNAS
FREE ESTIMATES
Kosmar Industries
2951 Bridge St.
384-2623, 479-5492 after 5 p.m.

SOMERSBY
Manufacturers of wooden windows, thermo or single glazed. Repairs to anything in wood. Finished lumber and mouldings.
Cr Hillside and Bridge 388-6645

SLUGGETT & BROWN JOINERY LTD.
Windows, doors and frames, glass, leaded lights, wooden patio doors, all repairs. 526 Discovery St. 382-3011.

SOLAR HEAT CAN BE A BIG saving to you. Free estimates call Adamson Solar Service Corporation 478-5401.

Insulation

SAVE MONEY ON YOUR HEATing bills this winter, insulate with K19. For your free estimate, advice on federal grant and finance call Stu. 383-3063. White Heather Enterprises. Approved for B.C. Hydro financing, all materials C.M.H.C. approved.

Landscaping

SAANICH LANDSCAPING
Stonework; Patios, sidewalks, driveways. Complete Landscaping. The lowest price! 479-6490.

SCOTIA LANDSCAPING, REtaining walls, facing, patio slate, landscaping. 385-4874.

36 BUSINESS SERVICES and DIRECTORY

Landscaping

BARKER LANDSCAPING LTD.
Qualified design services; expert workmanship; lawn specialists, anything in fences; rock retaining walls; pools; competitive prices. 595-8323.

385-8198
4 BROTHERS — ALL AREAS
FREE ESTIMATES — ANYTIME
New lawn preparations, seeding, rototilling. Bobcat service.

COMPLETE LANDSCAPING SERvice, stone retaining walls and facing, quality workmanship. Call Tony, 477-3775.

PORTUGESE LANDSCAPING, stone work, rock walls, fireplaces and landscaping. Free estimates. Reasonable prices. 595-5439.

Masonry

HENSON MASONRY
Highest quality brickwork at reasonable rates, new chimneys built, old ones repaired. Barbecues face work our specialty. Phone 478-6153 or 478-5354.

TOP QUALITY MASONRY AT reasonable rates. Fireplaces, chimneys, bricks, block and stonework. Guaranteed. Phone Armando's Masonry, 595-7327.

25 YEARS EXPERIENCE, brick, block, stone and slate. Chimneys, fireplace, facings, etc. Phone Doug, 479-5979.

MASTER'S MASONRY. SPECIALizing in residential brickwork and custom design fireplaces. 477-6363.

ANYTHING IN BRICK OR block, chimneys, fireplaces, and house facings, etc. Phone 382-7975.

TONY'S STONEWORK, REASONable rates, call anytime 385-0191 or 479-9993.

FIREPLACE SPECIALIST
20 years experience — 479-5075

Moving and Storage

MOVING?
J AND L
MOVING AND STORAGE LTD.
Full storage facilities. Boxes supplied at cost. Residential or commercial hourly rates or firm price. Piano moving a specialty. Big or small, we guarantee all. 388-9323, 8-5 p.m., 6 days a week.

BARRY'S DELIVERY
House, office and apartment moving. Prompt, courteous service from experienced professionals at reasonable rates. Appointments available for month end. Totally insured. Clean new equipment. Call 382-4434.

IF
you have to move, call Drum Cartage for professional moving at reasonable rates. Residential, commercial Pianos a specialty. 383-9861.

FRANK'S DELIVERY
Move and pickup delivery service. One man $10, 2 men $15.50. Also parcel and courier service available; $1.95 each delivery under 50 lbs. 382-5275.

VICTORIA CITY MOVERS. Phone day or night, confirmed price or reasonable rates. Dependable and courteous. Free estimates, no obligation. Call 384-5129, 384-8075 pager 1116.

TREMBLAY AND QUILLAN Moving and Deliveries. Very reasonable rates. Special rate for pensioners. 7 days a week. Phone 384-6435.

YOUNGER AND SON — MOVing, deliveries, hauling. After 5, weekends, holidays. Exceptional rates. 384-6916.

G & G MOVERS
Furniture and cartage, experienced and fully insured 385-6221, eves 477-1485.

FLASHBACK CARTAGE. HOUSEhold and apartment moving. 385-1733, 388-6275, pager 607.

WHY PAY BIG PRICES? EXPErienced; reliable, reasonable. Pensioner rates. 382-5625.

STORAGE LOCKERS, $10 PER month and up. Phone 388-5714.

Painters and Decorators

PAINTING AND DECORATING, reasonable rates, satisfaction guaranteed. Terms. 595-4905, 479-2473.

IMMEDIATE SERVICE
Interior, exterior, quality painting and papering. Free estimates. Low rates. 478-0992.

ARE YOU LOOKING FOR AN inexpensive yet experienced painter? Interior or exterior, no job too small. Call Luis 384-6104.

PAINTING, INSIDE AND OUT. General repairs, reasonable. Free estimates. 479-4446.

EXPERIENCED HOUSE PAINTer, quality work, reasonable rates, free estimates. 478-6326.

INTERIOR EXTERIOR
10 years experience, very reasonable. Call Alexander, 388-6585.

FAST SERVICE, EXTERIOR INterior painting, guaranteed. Gutters cleaned. 388-4630 evenings.

EXPERIENCED PAINTER, very reasonable. 595-7452 after 4 p.m.

HOWARD'S PAINTING AND PApering, interior and exterior, for 3 generations. 598-5824.

EXPERIOR AND INTERIOR painting, prompt attention, phone Joseph Highton, 477-2839.

PAINTER WANTS WORK; TOP quality, free estimates. 384-4246. J. Condon.

EAGLES CONTRACTING, PAINTing, renovations, of all sorts, free estimates. 474-1998.

EXTERIOR AND INTERIOR painting, reasonable rates, free estimates, 383-9153.

EXTERIOR SPECIALIST, NO home too difficult, free estimates all work guaranteed. 598-4994.

EXTERIOR AND INTERIOR, EXperienced and reliable, reasonable rates, references. 595-6934.

PAINTING AND DECORATING, interior-exterior, vinyl and paper hanging. Phone Neil 386-9135.

36 BUSINESS SERVICES and DIRECTORY

Painters and Decorators

CLARK AND PATTISON PAINTING CONTRACTORS LTD.
Specializing in sand blasting, spray painting, wall coverings and special coatings.
"We Cover The Island"
Victoria 384-8831 384-0443
Nanaimo 754-9321
Courtenay 336-2296

WHITE HEATHER ENterprises. For all your painting, decorating and dirywall needs. Old country tradesman. Lowest rates. Special rates for Old Age Pensioners. For your free estimate call Jim. 383-3063.
36carpet and lino

ISLAND DECORATORS
"THE SPECIALIST"
—Painters
—Paper Hangers
—Spray Painters
—Plaster Repairs
—Gyproc Filling
383-9059 EVES. 595-7103

VICTORIA DECORATORS
Painters
Paper Hangers
Spray Painters
Insulation
388-5931

BROTHERS PAINTING AND DECORATING
Free appraisals, cost consultant. All types of painting. All types of repairs. Commercial, farm, residential. Lowest rates. Terms. Work guaranteed. 383-8112.

2 UNIVERSITY STUDENTS WITH extensive painting experience in all phases of interior and exterior decoration. Competitive rates. Free estimates. Phone anytime, 592-1551, 383-2425.

OLD AGE PENSIONERS PREferred, exterior house painting, a quality job at a reasonable price, phone Garth Glover Painting, for a free estimate. 385-6422.

28 YEARS EXPERIENCE, INTErior and exterior, if you desire quality, efficiency and cleaniness, which adds up to a better price to you, call 478-1254.

W. E. FERRIDAY PAINTING, INterior and exterior by experienced tradesmen, no job too small; reasonable rates. Days 384-1513, evenings 477-2843.

WESTERN TEX COATING LTD. ALL TYPES OF PAINTING AND REPAIRS. EXCELLENT RATES. WRITTEN GUARANTEE. FREE estimates. 595-1233.

EXP. ENGLISH PAINTER
Int. and Ext., 36 yrs. exp.
Paper-hanging, Minor Repairs
Free Estimates. Anytime 478-1810

WE PAINT TRIM, EVES. COMplete residential painting. Careful, reasonable. Sam Burrowes, 385-2820. Harold Simpson, 386-7097.

B.M.B PAINTING AND ROOFING Ltd. Residential and commercial, free estimates, reasonable rates. 642-4522.

PAINTING PAINTING
Will do painting big or small jobs. Reasonable rates. Free estimates. 383-9153.

DOWSON PAINTING CONTRACTOR, RESIDENTIAL COMMERCIAL: WORK GUARANTEED. Free estimates. 385-6042.

SEMI-RETIRED. QUALITY work. Albert Roberts. 388-5651

Paving

DICKS PAVING, SPECIALIZING in blacktop, jet sealing, and patching. Conditional guarantee. 479-9818 anytime.

Photographers

DISTINCTIVE, NATURAL PHOtography. Experienced, professional photographer. Reasonable rates. Phone: 656-2812.

Plasterers

STUCCO
New homes, older homes. Reasonable prices. Brook Plastering. Call 478-8775.

FRIEDRICH PLASTERING AND stucco. Patching sepcialists, older home "renewal." 656-2064.

COLEMAN PLASTERING
Lath, plaster and stucco. 478-9976.

PLASTER, STUCCO, REPAIRS, reasonable. 479-4779, 479-7477.

STUCCO AND PLASTER PATCHing. 30 years experience. 477-1681.

Plumbing and Heating

GUARANTEED, GOOD, LOWcost work McKinnon Plumbing, 595-8056.

HOUSEHOLD PLUMBING
Major, minor repairs, fast, reasonable. References. 478-1841.

DAVID'S PLUMBING
For all your plumbing needs — including HW tanks. 386-8881.

ANY TYPE OF PLUMBING REAsonable rates, reliable plumber, 24-hour service. 477-5742.

REPAIRS AND RENOVATIONS, 18 yrs. experience. Low rates. 24 hour service. 652-5813.

Roofing and Siding

IRWIN INDUSTRIES LTD. ALUminum siding, solid vinyl siding, 5" continuous gutters, phone 382-5154 for free estimates.

PARKER JOHNSTON LTD.
1855 BLANSHARD. 382-9181.
"Roofing Victoria Since 1935"

FOR FAST, ECONOMICAL TAR and gravel re-roofing and repair 382-4493 anytime. Thank you.

NEIGHBORHOOD ROOFING AND siding. Phone Bill after 7 p.m. 388-7905.

Sundecks

7 OAKS WATERPROOFING SYStems. New and old sundecks, factory approved applicators, CMHC approved, materials. "Guarantee" in writing. For free estimates phone Doug 478-7552.

WESTERN TEX COATING LTD. PROFESSIONAL INSTALLATION OF DECK COATING FOR NEW OR OLD DECKS. FREE ESTIMATES: 595-1233.

36 BUSINESS SERVICES and DIRECTORY

Sundecks

Duradek
Permanent Sundecks
478-0641
Vinyl sundeck floor covering.
Free Estimates.

Tailors

SUPERIOR VALET SERVICE
Alterations, repairs, dressmaking, formal wear, dry cleaning, O.A.P. rates 616 Admirals. 383-3211.

SORENSON'S TAILOR AND DEsigner, specialist in ladies suits and coats. Men and Ladies alterations, 2230 Oak Bay Ave. 595-2115.

OAK BAY TAILORS
Tailoring, alterations ladies and men Quality leather alterations.
1826 Oak Bay Ave. 598-4131

ALTERATIONS, MEN'S AND WOmen's clothing, 20 years' experience. Phone 382-2805.

BRITISH CUSTOM TAILORS
1311 BLANSHARD 383-2632

Tree Service

GARDEN CITY TREE SERVICE, spraying, pruning, topping, and removal, fast, courteous service, free estimates 592-6257.

SKIP'S TREE SERVICE, REAsonable rates, free estimates, 479-5342.

MT. VIEW TREE SERVICE
"Everything in Trees"
Fully insured. 479-3873 (24 hr.)

CUSTOM FALLING AND TOPping. Fully insured. 385-7013 anytime.

BIG WIND TREE SERVICE
low rates 388-6115

TREE WORK, ANY AREA, rates negotiable. 383-4435 anytime.

Upholstery

ACE UPHOLSTERY
477-0455
Quality workmanship. European craftsman. Free estimate.

FURNITURE UPHOLSTERED and repaired, workmanship guaranteed, reasonable rates, free estimates. 388-5936, evenings 386-8670.

GARDEN CITY CARPET CARE
20 per cent discount on all chesterfields and chairs, cleaned and treated. 385-3912.

Window Cleaning

WINDOWS WASHED. AVERAGE house $9. Call 478-9461. Thank you.

38 TRAVEL

GOING ON A HOLIDAY TO MAUI?
Luxurious 1 and 2 bedroom units, fully furnished on beautiful sandy beaches. Off season rates available now. April 15-Dec. 15 '78.
WANT TO RENT A CAR?
Cars available with rental of unit or without unit. Off season rates available now.
For further details phone:
Iolani Holdings Ltd. 382-6042

Kaanapali Beach Maui
1-bedroom condominiums on beautiful white sand beach. Call 479-7117 before 5 p.m. or 382-7642 after 5 p.m. and weekends, ask for Percy or leave message.

MAUI
Deluxe 2-bedroom, fully-furnished condominium. Located on a safe sandy beach. Available August and September.
O.K. Trucking Co. Ltd. 386-3414

STUDIO CONDOMINIUM ON THE beach on Oahu. Completely furnished. 20 miles from airport. Available until December 15. $100 per week. 479-8696.

FEMALE CREW MEMBERS FOR 60' sailing yacht preparing for South Seas cruise. Please send resume and photo to Box 2381, Sidney, B.C., V8L 3S3.

MAUI DELUXE 1-BEDROOM condo., beautiful beach, poosl, tennis, special off-season rates. 479-2610.

ONE BEDROOM AND STUDIO condos available September, October, November, Waikiki and Makaha Beach. 658-5135.

WAIKIKI STUDIO APARTMENT Sept. 26th to Oct. 21st, $110 weekly. 38515637, 477-0525.

WAIKIKI ONE BEDROOM condo available, November, December. 388-6474.

WAIKIKI — $369
14 Nights — Air and Hotel
Western Canada Travel 382-6160

39 PERSONALS

ARE YOU INTERESTED IN meeting atractive, independent gal, are 35 to 40 only, single, attractive, enjoy happy times, dancing, dining, outddoors, sea? If so, please answer, I'd enjoy meeting. Object: sincere relationship. Victoria Press Box 697.

HAVE YOU HAD ANY PERsonal negative reaction in your life connected with sexual advice magazines? Data for book on detrimental effect on normal lifestyles. Victoria Press Box 707.

TWO HAPPY-GO-LUCKY GIRLS disillusioned with the nite club scene wish to meet men 27-37 feeling the same, and looking for long lasting realtionship. Victoria Press Box 731.

ARE YOU A LONELY WOMAN who is looking for a sincere companionship with a single man around 41 years and likes music and dancing. Victoria Press, Box 733.

ARE YOU THE PRETTY SLIM woman between 30 and 40, who wants to meet that tall good looking, nice guy. Try me! Victoria Press Box 565.

WORKING MAN, LATE 50'S would like to meet sincere respectable woman for more than short term acquaintance. Victoria Press Box 760.

To everyone who attended the wedding at
MARGARET and TONY'S
we thank you for your most pleasant company. MERKENSTEIN.

BUSINESSMAN, 57, HUMOUROUS, generous, considerate, seeks discrete relationship with attractive young woman, around 25. Victoria Press, Box 721.

PROFESSIONAL MAN, 40, MARried, but not completely happy, deesires relationship with sensuous lady. Photo appreciated. Victoria Press, Box 728.

I AM ONE OF THOSE PRETTY, decent gals that you can't seem to meet! Age 29. Reply Victoria Press, Box 716.

LADY STUDENT OF FINANCIAL economics, taxes and history wishes to meet person with similar interests. Victoria Press, Box 724.

WHO CARES IF YOU ARE pregnant? Birthright does. Phone 384-1431.

DIAL-A-PRAYER
Distressed, discouraged, lonely, phone 595-3635.

PEOPLE LISTENING BUT NO one hearing? We do. NEED Crisis Line — 386-6323.

40 BUSINESS PERSONALS

DIVORCE EVIDENCE OBTAINED Pre-trial paper work processed, type and serve legal documents and register with course. Call 383-3311.

HAIRCUTTING MODELS REquired, by top unisex salon, for advanced cutting classes. Call 385-1311, local 293 or 385-0167, after 6.

FLY SCREENS QUOTED, FITted, also patio screen doors, long established H. Duncan Ltd. 385-4258.

ROAN SOUND PRODUCTION. Tape Duplication, Recording Services, Weddings, meetings, etc. 384-6110.

PERM. SALE. VELVET TOUCH Beauty Salon, 20% off all perms, August 15-August 31. 384-4443, No. 9A Burnside Rd.

SIDNEY AREA — PERSONAL answering service, experienced capable lady. 656-4132.

LICENSED REGISTERED MASseur. Relief of pain and nervous tension. William Hogg — 384-6866.

MRS. PAYN-JONES, TRANCE medium, questions answered. 386-3603.

PHYSIC READINGS.
479-0116.

COMMISSIONED PAINTER, PORtraits and landscapes. 388-5517.

40 BUSINESS PERSONALS

SPORT FISHERMEN — HAVE your catch custom canned at B.C.'s oldest Sports Cannery, Brentwood Cannery, 7054 Brentwood Dr. 652-1512. 60c per 7¾ ounce cans, 2-day service available for tourists.

INCORPORATE!
$70 plus filing fees—obtain your lawyer supervised incorporation over the phone — fast! Call Self-Counsel Services toll-free 112-800-663-3007. Chargex and Mastercharge accepted.

FREE ROYAL FACIAL!
With natural and organic skin care products and cosmetics for your ultimate beauty. By appointment only day or evening, 382-6022.

HYPNOSIS THERAPY
On holiday Aug. 11. Call after Aug. 18, 595-8782.

FOR SALE: STANFORD-BINET testing kit, 1960 revision, $40. 598-5706.

DIVORCE PAPERS, DOCUments, manuscripts, etc., expertly typed. Phone 386-9617.

CASH FOR FURNITURE AND major appliances, 592-4222.

CARD READING IN DEPTH
652-1765

42 EDUCATION

THE RENAISSANCE SCHOOL (independent) is accepting applications for Sept. '78, grades 1-5. Follows B.C. Curriculum in all subjects. We offer: a humanistic environment for learning; our original and distinctive program in oracy (speaking and listening), researched, developed and evaluated for over four years; our original and successful systematic phonics program; our developmental program in standard English grammar and composition. For appointment, phone 382-2532.

PARKDALE DAYCARE CENTRE is takiing registrations for September. Children 3-5 years. Tolmie-Quadra area. Near Woodwards. 386-6861, or leave message at 382-7513.

SAINT PAUL'S PRESCHOOL, 1379 Esquimalt Road, register now for afternoon sessions (one opening left for morning session). Structured programme. Phone 385-8313 or 656-1291.

INSTRUCTION FOR YOGA, Speech and Drama. For information please call Gloria Street: 384-0797.

TUTORING — PROFESSIONAL help by experienced teacher. French, math, new and old methods. 598-2331.

CLASSES IN KELLY-KIRBY piano method for children 4½-5 years, starting September. 479-5090.

43 DANCING

SINCLAIR ACADEMY OF DANCing, 2946 Richmond Ave. (near Hillside Shopping Centre) opening September 5th. Qualified teachers. Pre-school to adults. R.A.D. ballet. Al Gilbert Jazz and tap. Exams, competitions. Recitals. For more information call 592-4653.

SPECIAL NIGHT CLASSES FOR dance teachers only. Group training in advanced technique in jive and disco. Five weeks, 15 hours. Fee: $40. Reply to Victoria Press Box 661.

GYMNASTIC REGISTRATION
Gymnastics classes for tiny-tots, pre-schoolers, beginners, advanced with Falcon Gymnastics School. Call us 383-2354 or 477-5981.

QUALIFIED HIGHLAND DANCing teacher accepting students for fall classes. Phone Lynne Griffiths, after 4, 477-9839.

ROYAL OAK DANCE STUDIO
Tap for all ages, register before September 5. Phone Janice Tooby, 384-6725 after 4 p.m.

60 FUEL

WOOD WOOD
SPECIAL
1 ld. mixed wood, $9.95. Best Fuel Co., 384-5524.

SPLIT ALDER FOR SALE, quick delivery. 642-4429 or 642-5181 anytime.

63 TIMBER

WANTED TIMBER
FELLED, BUCKED or STANDING
Fir, Cedar or Hemlock
Ideal Sawmill Ltd. 385-0441

TIMBER WANTED STANDING or felled. Top prices paid. 385-7013 anytime.

QUANTITY OF FELLED TIMBER for sale. 478-3361, leave message.

65 BUILDING SUPPLIES

JUBILEE BUILDING SUPPLIES Ltd.
WASTEKING
STAINLESS STEEL
DISHWASHERS
(Pre-Inventory clearance)
Built-in Models
Model No. SS9797
6 cycles $675
Model No. SS911
5 cycles $585
Model No. SS777
2 cycles $479
PORTABLE MODEL
5 cycles $585
CHAMBERS DISHWASHER
2-year full warranty, parts and Labour. Built-in Model.
$369
(Opposite Town & Country next to MacDonalds Bakery)
OPEN SATURDAY 10-3 P.M.
574 Culduthel Rd. 388-5412

IMPERIAL
BUILDING MATERIALS LTD.
The Builders Supply House
2955 Douglas 386-1401

NORSECRAFT HARDWOOD
Industries Ltd.
383-4233
TEAK — NOW IN STOCK
ALSO — OPEN SATURDAY
541 David St. 383-4233

VAN ISLE WINDOWS
YOUR Window Company on Van. Is.
You Can Afford Us
You Can't Afford Not
To Find Out About Us
VAN ISLE WINDOWS
401 David St. 383-7128
Give Us A Try

Butler
Butler Brothers Supplies
2046 Keating X-Road
652-1121
EXTRA SPECIAL
2x4 kiln dried Spruce studs, mill run, $120 per M or 65 cents each.

SAANICH LUMBER YARDS

12x20' Garage	
Roofing extra	$380.00
8'x10' Greenhouse	$270.00
6'x7'6" Garden Shed	$210.00
Work Bench Materials	$ 14.00
Pram Dinghy Kit	$ 57.00
4x6 Compost Box	$ 11.50
— SABOT KIT 7'11" —	

3041 Douglas St. 385-2486

VICTORIA KITCHEN CENTRE
FOR
CITATION CABINETS
—RENOVATIONS—NEW HOMES
See Our Showroom Display at Cubbon's on Cook or Colwood or Phone 388-4623

PLAZA PAINT POT
3645 Shelbourne 477-4222
Wall paper-paint-supplies
C.I.L. PAINT our SPECIALTY

65 BUILDING SUPPLIES

HOME LUMBER
& Building Supplies
470 Ardersier Rd.
385-8711

Duroid Shingles
210 wt No. 1 Asphalt self seal. All colours in stock, per sq. $21.95

INSULATION
FIBERGLASS
PRICE PER 1,000 SQ. FT.
R12—4" $140
R20—6" $240
R28—8" $320

GYPROC SPECIAL
Price per 1000 Sq. Ft.
½" GYPROC $120
⅝" FIRESTOP $148

STD FIR PLY
4x8—⅝ T and G $12.50
hsad. $10.25
4x8—⅜ Std. $ 7.65
4x8—¾ Std. $14.50

SANDED FIR 4X8 PLYWOOD
G.I.S. Factory
$ 9.95, ¼ $ 7.95
$12.95, ⅜ $10.95
$14.95, ½ $12.95
$21.50, ¾ $16.50

D UNSANDED
4x8—5-16 $ 5.75
4x8—⅜ $ 6.75
4x8—½ $ 8.95
4x8—⅝ $ 9.95
4x8—¾ $12.25

Framing Lumber
STD. & BTR. FIR
Price per 1000 FBM
2x4—92¼ Pet stud $289
2x4—8'—20' $299
2x8—8'—14' $289
2x10—8'—24' $330
2x12—8'—20 $330
Deliveries made anywhere on Vancouver Island and Gulf Islands. Before you buy compare our prices. For quality, service and guaranteed savings, phone:
386-3374
385-8711

18,000 BOARD FEET OF CREOsote treated fir, 3x6, T and G. 112—743-5906.

40 NEW WINDOWS FOR SALE. Various sizes. Must be sold. Make offer. 382-4322.

70 MUSICAL INSTRUMENTS

PIGNOSE!!
Is a gutsy, versatile AC-DC amplifier. Ideal for beginners, practice, studio, travelling at home and abroad.
AUGUST SPECIAL — selected new and used effects pedals up to 50% OFF reg. list price.
SOFT SOUNDS MUSIC
2031 OAK BAY AVE.
2031 OAK BAY AVE.
11:30 to 5:30 Mon. to Sat. 598-1524

HAMMOND A100 4 SETS DRAW bars, 22 presets, full pedal keyboard, the organ preferred by professionals. As new condition, $3,400. Roland rhythm 77, 30 rhythms plus infinite combinations and variations. Touch bar and pedal controls, like new condition. $325. 477-6560.

RESERVE YOUR SCHOOL BAND rental instrument NOW. Good selection of new and used. School books and music stands available from HALL and FAIRFIELD MUSIC, 728 Fort, 385-3307.

WANTED — ELECTRIC PIANO and amp. 477-1333.

SUZUKI VIOLIN WITH CASE, good condition, $125. 383-1435.

70 MUSICAL INSTRUMENTS

NOW IN STOCK
The new Peavey guitar and bass. A great axe for a moderate price. Check it out at:
NELSON'S MUSIC
1315 Government 385-9728

RECONDITIONED SPECIALS
From
Tumpets, Trombones $ 99
Clarinets $ 99
Flutes $119
Saxophones $189
Violins $109
These and many oter in store specials on sale until July 29.
Use our lay-a-way or Chargex.
PAMUS
MUSICAL INSTRUMENTS
1108 Blanshard St. (at Fort)
386-8475

GOOD USED PIANOS
FROM $795
Reconditioned
Ask for Lann Copeland
SOUND OF MUSIC
PIANO AND ORGAN CENTRE
1517 Quadra 383-0239

Rent to Own
PIANOS and ORGANS
Gleeson Music City
HOME OF HAMMOND ORGAN and HEINTZMAN PIANOS
714 Fort 388-9632

NEW PIANOS
BY WURLITZER
Seeing and hearing is believing.
SCOTT PIANO and ORGAN
Blanshard at Johnson 386-2434

EATON'S
CASH FOR USED PIANOS
PHONE 382-7141
LOCAL 230

LOWREY THEATRE ORGAN, model H25R2 2-61 note keyboards, 25 pedals. $3300. Located Courtenay. 334-3096.

COMPLETE P.A. FOR SALE, INcluding echo chamber and monitors, also Rolland synthesiser. 384-2410 between 5-7 p.m.

BACH-MERCEDES TRUMPET, as new, exceptional value, $325, 595-0226.

MONTELIUS UPRIGHT GRAND piano. Very good condition. $795. 479-7018.

YAMAKI DELUXE FOLK GUItar, with pick up and case, $125 or best offer. 598-2579.

LOWREY ORGAN, HOLIDAY model TLOK-SAHZ60, new — $3,495. Offers. 658-5317.

SMALL GRAND PIANO, APpraised at $3200. Moving, must sell for best offer. 656-1245.

ROLAND RHYTHM MACHINE, as new, $280. Akai cassette $100. 478-8444.

HALF SIZE VIOLIN, 477-4886

BOOSEY AND HAWKES CLARInet. Best offer. 388-9319 after 4.

70 MUSICAL INSTRUMENTS

For Sound
For Performance
FOR VERSATILITY
WE'RE FOR GALANTI
HOW ABOUT YOU?
Drop by for a show of hands. Longest warranty, lowest prices and family lessons.
CASCADE PIANO & ORGAN
In Hillside Mall
595-4124

Baldwin
Music Gallery
388-4034 (207) 3400 Douglas
Put a little music in your childs life Get ready for fall lessons. See our full line of pianos and organs.

NOW AT
EATON'S
Heintzman Pianos
See the new "Scandia". Warm contemporary styling in teak or select from 6 other styles of these fine pianos.
MAIN FLOOR
HOME FURNISHINGS BLDG.

WURLITZER ELECTRIC PIANO, excellent condition, $1600. 479-9782, after 5:30.

WANTED: DRUM SET, TAMA, Rogers, Ludwig, Pearl or other good quality sets, 479-2038.

YAMAHA PM-400 EIGHT CHANnel mixer. Excellent condition. 595-5505, leave message.

4-PIECE DRUM SET, SYMBOLS, stool, good condition, ideal beginners set. $275. Phone Cal 477-1083.

VARDES ACCORDION, EXcellent condition, offers. 478-7243.

71 MUSIC TEACHERS

LESSONS and SERVICE
MOST INSTRUMENTS
BERNIE PORTER Music
CLOSED MONDAYS for AUGUST
725 CALEDONIA 382-9542

FUN MUSIC CLASSES, FOR children 3, 4, 5 years of age now registering for September by experienced music teacher. In the K-Mart area. Pre-Schoolers are prepared for formal training by teaching the basics of music. Beginners piano and theory group lessons also being enrolled. Phone 477-4935.

PIANO LESSONS — YOUR home. Greater Victoria, Colwood, Langford. All ages, all levels. Experienced teacher (ARCT Teachers and Performers, AA. Deg. Music). 382-2181 Bus. 385-9615 home.

SET OF MAXWIN DRUMS, 5-piece, 16" Zilgin, 18" Paste, 20" Paste, High Hat symbols. Asking $650. 382-4493.

RICHARD DENZIL
PIANO TUNER — TECHNICIAN
Regulation, repairing, rebuilding.
388-9295

PIANO LESSONS
Oak Bay Village
592-4739

77 MOTORCYCLES

GO KARTS
YAMAHA RC100S Racing Karts. 90 plus M.P.H. $1499. Motor only $425. Here now at Mullins Marine, 925 Yates, 382-1928.

1973 GT 750 SUZUKI, NEW tires, brakes, battery and tune-up. $1200, 656-2459.

1948 PANHEAD, $3000, 384-5448.

'74 BULTACO PURSANG, $350, 386-2852 Glen after 5:30.

'72 HONDA 500, 4-CYLINDER. $550. 592-9367.

1978 — 650 YAMAHA SPECIAL $2200 firm. 384-3516.

'72 KAWASAKI 250 DIRT BIKE, many new parts, $350. 598-5346.

Crossword By Eugene Sheffer

ACROSS
1 Tear
4 Casa unit
8 Scorch
12 Pindaric work
13 Hebrew month
14 After sept (Fr.)
15 Boston, fondly
17 Writer Gardner
18 — said than done
19 Sugar: a suffix
21 "All the King's —"
22 Cowboy's equipment
26 Burdened
29 "The — Couple"
30 Nucleic acid
31 Valuable minerals
32 Certain station
33 French author
34 Elizabeth Browning, — Barrett
35 Malaprop, for example
36 — my soul!
37 West African country
39 Scientist's locale
41 Army command
43 Garden flower
48 New York City, fondly
50 Director Kazan
51 "East of —"
52 A continent (abbr.)
53 Camping need
54 Florida county
55 Theater sign

DOWN
1 King's garb
2 Brainstorm
3 Like two — in a pod
4 Lustrous fabric
5 Embellish
6 Order's partner
7 Golfer Palmer and namesakes
8 Gladden
9 "Ben —"
10 Feel poorly
11 Map abbr.
16 French city
20 Word with sack
24 Dies —
24 Cape and Arbor
25 Boys
26 Yearn
27 Certain code
28 Consider
29 Hemispheric group (abbr.)
32 Snatched
33 Slumber
35 Actress Farrow
36 A fuel
38 Sheep's comment
39 Like zoo animals
42 Mimics
43 Aspersion
44 Architect Saarinen
45 Soak, as flax
46 Bullfight cheer
47 Cardinal, at times
49 Actress Lupino

Average solution time: 25 min.

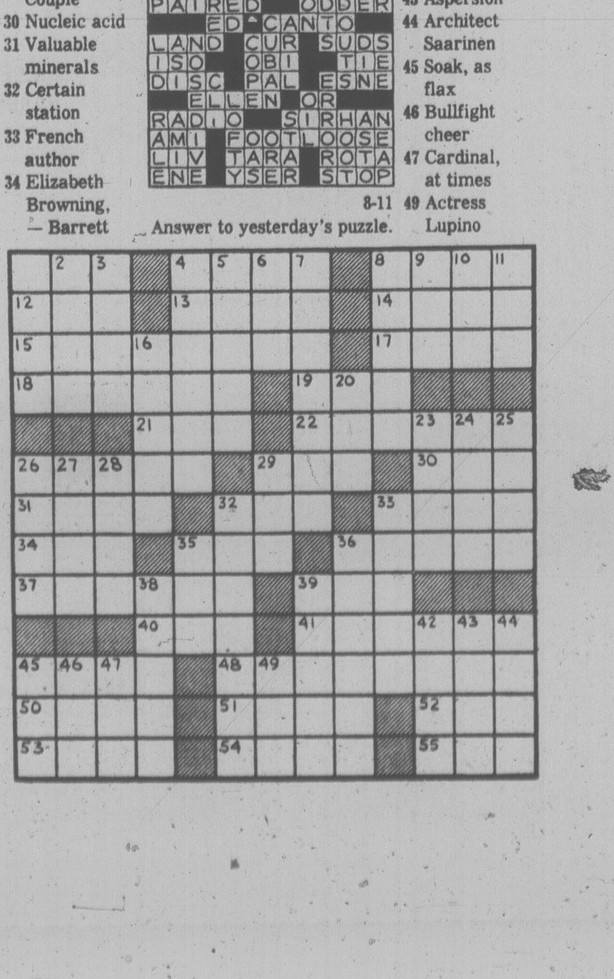

Answer to yesterday's puzzle.
8-11

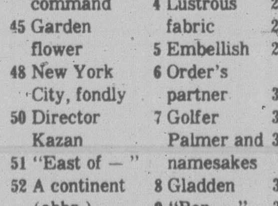

77 MOTORCYCLES

HONDA SALE CONTINUES
CB750F
Reg. $3149
NOW $2899
CB750K
Reg. $2919
NOW $2699
CB550K
Pay reg. price of $2449 and we will include: ccarrier, back rest, safety bar, 1 full face helmet and 1 pass. helmet at no extraa cost.
CB400T11
Pay reg. price of $1789 and we will include: carrier, back rest, safety bar and 1 hlmet at no extra cost.
CB400T1
Pay reg. price of $1539 and we will include: carrier, back iest, plus helmet.
CM185
Pay reg. price of $1249 and we will incude: ssafety bar plus helmet.
All prices include FR and PDI
BANK FINANCING AVAILABLE
MANY, MANY OTHER HONDA SPECIALS ON MINI'S and TRAIL BIKES
See Us Now
at Van. Isl. largest M.C. dealer — always the best deal and finest after-sales service.
MULLINS MARINE
SALES LTD.
332-1928 D-00365A
925 Yates St.

USED BIKES
75 HONDA CB750 $1495
76 KAWASAKI KZ900 $2795
73 SUZUKI GT750 $1599
77 SUZUKI GT185 (2) each $ 874
73 HONDA 350 $ 695
73 SUZUKI 500 $ 650
76 YAMAHA 400Rd $1099
75 SUZUKI TS100 $ 595
75 KAWASAKI 400 $ 850
76 HONDA GL1000 Windjammer, Saddlebags $3195

FREDERICK MOTORS LTD.
616 Queens 383-0882
DL-00834A

Harley-Davidson
See Us Last
Before You Buy
No. 1 Motorcycle
No. 1 Service
No. 1 Dealer
VICTORIA HONDA
2851 Douglas 386-8364
DL-01953A

MOVING NORTH MUST SELL 1975 HD. Sportster, custom parts, 8500 miles, in beautiful shape, $2800 firm. 478-6797 between 4 and 7 p.m.

72 SUZUKI 750, 12,000 MILES, crash bars, luggage rack, Mercury balance, burglar alarm; $1000 or best offer, must be sold by end of week. 384-9537 or 382-2462.

'75 HARLEY-DAVIDSON, SLH-1200, full tour pack, A-1 condition with 6,000 miles. $5000. 723-7648, after 6 p.m.

'74 HONDA 550-4, 29,000, INcludes crash bar, back rest, helmet, mechanics manual. $950. Alan 595-2276 evenings.

BRAND NEW 125 CC MONARK dirt bike, with 6-speed sachs, with or without street equipment, and spare parts. $895. 656-5475.

1976 HONDA 750-F SUPERSPORT, 3,500 miles. Excellent condition. With accessories. $2,000. 383-6596, anytime.

MUST SELL
1977 Yamaha 500 single Enduro, excellent condition, asking $1,295. 656-4296.

TWO 1978 HONDAS, 400 TII TWIN. Safety bar, carrier, and backrest. Both under 500 miles. Sell separately or together. 382-7678.

73 SUZUKI, GT-250, BUILT UP TO 315. 8000 miles. Very fast. Helmets, gloves, saddle bag, etc. 477-3992 after 5 p.m.

'74 250 YAMAHA TRIALS, bought new in '77, barely used, mint shape mechanically and physically. Offers, 743-9703.

1977 YAMAHA 360, LIKE NEW, can be seen at 519 Sturdee Street, Apartment 208 or phone 388-5060. $1,050.

MOPEDS - 18
Models. Test ride. Island Motor, 385-3515, 602 Esquimalt. D1920A.

1976 SUZUKI RM 125A, NEW TOP end, F.M.F. Pipe, 4.60 rear tire, 520 chain and sprocket, must be seen, offers, 642-5080 after 6.

A REAL BUY — 1977 SUZUKI street GS550 4 cyl. — Just broken in — 2266 miles, like new. Extras. $2000 firm, 382-1951.

1977 INDIAN, 100 CC, TRAIL OR street bike, only 250 miles, new condition, best offer on $600, 474-2571.

1967 TRIUMPH BONNEVILLE, with 750 CC kit, good condition, $1,150 or best offer, 382-9720.

FOR SALE 1974 KAWASAKI 90, good condition, asking $340. 474-2816.

76 HONDA GOLDWING, FULL touring package, very reliable and sharp motorcycle. $3,500. 384-3604.

'72 NORTON 750 COMMANDO, 5,000 miles, good condition, $1,000. 595-8745.

WANTED — 1975-1978 100-200CC 4-stroke, good shape, reasonable. 382-9682.

77 650 YAMAHA, LOW MILEAGE, fully equipped for touring, $1995, 386-6604.

125 CC PENTON MOTOCROSS, 6 speed, sachs, with extras, $600. 656-5475.

1974 HONDA XL350, EXCELLENT condition, used only on the road. $795 or best offer. 383-5929, after 5.

1977 YAMAHA 500 STREET-trail, 3400 miles, city driven, $1300. 595-0836.

1978 HONDA 400, 5 WEEKS OLD. 384-6887 ask for Daryll before 1 p.m.

TRAIL BIKE, KAWASAKI 75, new condition, $435. Phone 478-5125.

'42 HARLEY 45, REBUILT motor, new tires paint and chrome, good condition. 477-7703.

'73 YAMAHA 500 TWIN, 9,000 miles, very clean, $900, 383-1069, 592-0642.

HONDA 90 STREET BIKE, BUSH bike and misc. motors and parts. $150. 493 Lampson.

TRADE
'63 Chevy II for good moped. Phone 656-4684.

'75 HONDA 550-4, LOW MILEAGE, extras. $1475 firm. 595-6245, 5-6 p.m.

76 HARLEY FLH LIBERTY, loaded, $6,000 or best offer. 642-3753 between 6-10 p.m.

BRAND NEW 78 HONDA 250 XLS Enduro. 170 kilometers. $1,475 or nearest offer. 658-5002, after 5 p.m.

1977 YAMAHA XS 500, 3,000 KILOmetres. $1,500 firm. 383-7644.

77 MOTORCYCLES

YAMAHA SPECIALS
XS650SE
XS750SE
IN STOCK NOW!!
LAST FOR THIS YEAR
SUPER SPECIAL
NEW '78 YAMAHA
DT250 ENDURO's
REG. $1579
NOW $1399
MULLINS MARINE
SALES LTD.
382-1928 D-00365A
925 Yates St.

HONDA
See Us Last
Before You Buy
Professional Sales and Service at
VICTORIA HONDA
2851 Douglas 386-8364
DL-01953A

Harley-Davidson
Harley-Davidson
Harley-Davidson
That's Brooklands
937 Fort St. 383-5926
DL-1271

78 400 HONDA HAWK, EXcellent condition. 4,000 kilometres. Includes full-faced helmet and leather jacket. $1,500 or best offer. 658-5809.

POWERTOWN M.C.
Service to all Makes. Hi-Performance parts. 384-1249. D199169A. 614 Grenville.

KAWASAKI
can match
ANY ENDURO
and now at
unbeatable low prices
KE 175 was $1299 NOW $999
KE 125 was $1199 NOW $899
KE 100 was $949 NOW $759
KJ KAWASAKI
2940 Douglas 385-0323
DL01836A

1977 SILVER YAMAHA 750, WITH matching Vetter Faring, 8,000 miles, offers, 388-4066.

'73 350 YAMAHA, EXCELLENT condition, $900 or best offer. 385-7273.

1975 HONDA GOLDWING, 3800 miles, full touring kit, burglar alarm, $3500. 388-5037.

MUST SELL: 1975 185 CC SUZUki, low mileage, excellent condition, street model, $600. 652-2345.

1977 175 IT, $1,000 OR BEST offer, 474-2687 after 6.

YAMAHA 125, $400, 1975, AFTER 8 p.m. 477-7475.

1974 NORTON COMMANDO, EXcellent shape, offers, 478-4424.

1975 SPORTSTER, GOOD CONDIion, offers. 384-8903, after 5.

78 HONDA PC50 MO-PED. LIKE new, $300. 382-3864 evenings.

76 SUZUKI TM 75. EXCELLENT condition. Phone 477-9360.

HONDA 350, GOOD SHAPE, extras. $600. After 6, 384-0056.

77 650 YAMAHA, $1,700. 598-4466. 10,000 miles.

'74 YAMAHA 750, 8000 MILES, new back tire, like new, 479-5320.

HONDA 305 SUPER HAWK, good shape, 642-4429.

1967 KAWASAKI 175 STREET bike. Closest offer to $250. 652-3558.

KAWASAKI 75, GOOD CONDItion. Offers. 652-1408.

'77 HONDA XL350, LOW MILEage, $1300. 595-7952.

1978 YAMAHA XS, 400, 2200 miles, spotless. Phone 652-1577.

1977. YAMAHA TY 175 TRIALS, excellent shape, phone 652-1577.

78 BICYCLES

BUY, SELL, TRADE, REPAIRS
New and used bikes. Qualified mechanic operating own business. Lowest prices (Expert bucked wheel). Open 8 a.m.-8 p.m., Sun. 12-5 p.m. Reno Bikes, 2519 Gov't., 384-5514. Dealers, CCM — Raleigh — B.R.C. — Shields — Nishiki. Same day service.

MEN'S 5-SPEED, 23" FRAME, one-year-old mint, $95, Ladies 19" frame, 3-speed perfect, $55, 388-6539.

NEW MANS RALEIGH GRAND Prix 10 speed, $175 or best offer. 595-3560 after 5:30.

RALEIGH ROYALE, NEW $165, sell $125. Hardly used, new condition, 386-0222.

APOLLO 10-SPEED, LIKE NEW, $95. 656-3561.

MAN'S APOLLO 10-SPEED, good condition, $75, 598-5880.

MAN'S MONSHEE 10-SPEED, $60 firm. 656-5176.

LADIES BIKE CCM IN GOOD condition, $70. 652-1485.

LADY'S 5-SPEED BIKE, GOOD condition, $55, 383-9619.

BOY'S MUSTANG, GOOD CONDItion, girls bike and trike. 384-2197.

PEUGEOT 20 SPEED, EXcellent condition. 595-8584.

80 BOATS and MARINE

Tollycraft
LUXURY OFFSHORE CRUISERS
Production of TOLLYCRAFT is limited by the need to pay greater attention to every detail to insure top quality.
Wouldn't you be wise to place the order for your TOLLY now?
We have 1-30' and 1-26' only, for immediate delivery at 1978 prices.
View at
CEDAR GROVE MARINA
656-2580

42' C LICENSE COMMERCIAL boat. 3-72 GM diesel, 190 hours from rebuild, Decca 202 radar, auto pilot, Hydrosteering, Furuno and Moro sounders, completely equipped for Halibut and cod. $35,000. By appointment only, Victoria Boat Mart, 453 Head St., 383-3324.

1971 LOW HRS. 30' CHRIS Craft, 327 twins, especially attractive, clean, extras, boat house kept, one of the nicest planked Chris Craft afloat on the West Coast. Priced right at $26,500. Ask for John Neufeld at Thunderbird Yacht Sales 656-5832.

41' CANOE COVE. Just $75,000, Phone 383-1914, Victoria Boat Mart.

BAYSHORE FOR
Marine Insurance, 382-7203

PROFESSIONAL SKIPPER
available for temporary or permanent engagement. Experienced deck, engine and stewards dept. Private and corp. experience — good references. Phone 112-929-2239.

85 H.P. MERC. FOR PARTS, could be rebuilt. 478-2162.

80 BOATS and MARINE

SQUIRE
since 1959
BOAT BROKERAGE
POWER
38' Auxiliary KETCH, fibberglass, diesel aux., $57,500
18'6" DIESEL Harbour launch. Twin diagonally planked, sleeps 2, enclosed steering, headroom, suitable for year-round fishing or ?? $9,000
24' GREW — the smoothest running boat we've ever tried — New $20,000
28' NORCRAFT Semi-Displacement Chev 327 F.W.C. sleeps 4 — A conventional family cruiser. Try $12,000
39' Heavily-built DIESEL DISPLACEMENT Command Bridge, quiet and smooth. Try $33,000
SAIL
39' British built MOTORSAILER, world cruiser, excellent for charter $66,000
42' SPENCER ex-Coho, strong, fully equipped and fast. $79,500
55' PRIVATEER Ketch, compare this price similar vessel and size $100,000
525 Head St. 384-3362

MERCURY SALE
4.5 Hp. Reg. $ 578 Now $ 495
7.5 Hp. Reg. $ 786 Now $ 695
9.8 Hp. Reg. $ 952 Now $ 849
20 Hp. Reg. $1142 Now $ 999
40 Hp. Reg. $1733 Now $1549
50 Hp. El. Reg. $2149 Now $1899
70 Hp. El. Reg. $2586 Now $2299
115 Hp. El. Reg. $3230 Now $2899
Prices in effect till Aug. 31st or while on hand stock lasts.
MULLINS MARINE
SALES LTD.
925 Yates St. D-00365A
382-1928 382-4515

NEW SANGSTER HARDTOP 18' Cuddy, head, 140 outboard, must be seen. Sale price $9950. Sale of used boats. 14'4" Glasscraft, '65 Johnson, $1995. 15'6" Islander, 40 Merc, $1995. 15'6' Glasscraft 60 and 9.5 Evinrude, trailer, $3200. 14'4" Glasscraft, 50 Evinrude, trailer, never in salt, 50 hours only $2800. 18' Bandlmeyer, '65 Johnson, trailer, $2300. 24' Fibreform, $11000. 27' Reinell Bridge $8200. Small woody, motor and trailer, $700. 16' fibreglass over ply, 25 outboard and trailer $1100. Used motors for sale 4 Evinrude 7.5 Merc, 9.5 Evinrude, 9.9 Evinrude, 25 Johnson and Evinrude, 55 Evinrude, 60 Evinrude, 65 Johnson and 55 Chrysler. Call in, make a deal, secure a bargain, Becher Bay Marine at Cheanuh Marina, where the fish are, 478-8391.

GOLDSTREAM MARINE
21' LUND CUDDY CABIN
Fully equipped with sink, stove, elect. heads. Must sell, open to offers on $12,500. Merc V8 powered. DI 01279. 478-8361, 2994 Jacklin Rd.

1974 21' SANGSTER, TOP CONDItion, galley, head, V-berth, sleeps 4, sounder, CB, tabs, swin grid, 165 I-O. 1977 Calkins 5000-lb. trailer and power winch. Complete package. $9,500. 656-5853.

WELL-BUILT, 27' FT. LAPstrake, family cruiser. Garden design interceptor. I-O power. Sleeps 4-5. Galley, head, trim tabs full canvas. Top condition. $11,900. 386-3808.

27' MAHOG. PLANKED CHRIscraft, twin FWC 200 HP inboards. Reduced to $11,500. On display at Victoria Boat Mart, 453 Head St., 383-3324.

CANOE SALE
15' Coleman canoe kits $275. 6 only. Pacific Canoe Base, 2155 Dowler Place, 382-1243.

REPLACE YOUR WORN CANVAS canopy with a durable custom made fibreglass hardtop or cabin. Call Russ for a free estimate 478-1201.

WANTED: Cash for 12'-14' Dinghy in good condition. With or without centreboard. Phone 592-6730.

BARGAIN
Complete fishing package, 17' boat, two motors, trailer and all equipment. $1300. 595-6493, 382-9953.

EXCELLENT FISHING BOAT
21' aluminum cabin cruiser, Volvo Penta inboard. Trailer, $2900. 478-7895.

GALVANIZED AND ALUMINUM roadrunner Tandem trailer, four-10 ply tires, electric winch and dolly, adjustable to boats to 25'. 385-8563.

14'6" SANGSTER, 40 MERC, 4 Merc, wipers, full camper top, sleeper seats, trailer. Health reason selling. 478-4820.

1974 15' DELTACRAFT FIBREGlass ski boat. 1974 50 horse power Merc, tilt trailer, never in salt, $2200 or offers 656-4365.

47 'TROLLER. 3-YEAR B. FULLY equipped. New electrical hydraulic stays, deck etc. 475 Chrysler Diesel. $52,500 or best offer. 653-4272.

19' BRANDLMAYR COMPLETE with 2-50 h.p. Merc. O.B.s. Boat requires some work. Sink, stove, head, icebox. 652-3624.

25' 1974 BAYLINER EXPRESS cruiser, immaculate, FWC, tabs, hot water system, loaded, $13,900. 652-4317.

DAMAGED AND UNWANTED boats and motors, will buy or haul away free. 385-8385, 388-6275, pager 877.

TREMBLAY 17' CANOE
Vinyl canvas over cedar strip, paddles, cushions, 1,000 lb. capacity, $650. 384-4970.

SIDNEY OUTBOARD
STERNDRIVE
Mercury Sales and Service
2520 Beacon 656-3221

21' BOAT AND TRAILER, 80 horsepower Volvo Penta, fiberglass over aluminum. $3,500. Phone after 5. 383-6742.

INFLATIBLE BOAT, COMPLETE with all accessories, and new 4 hp. Johnson motor, excellent condition, $1400, 383-6140 evenings.

14' 9" BOWRIDER E-Z LOADER trailer, new canvas, sleeper seats and bearings. 33 Johnson motor. Asking $1,450. 479-5200.

15' HOME BUILT WITH TRAILer, accessories and 40 HP Johnson electric start motor, good condition, $1175. 479-2363.

PERKINS 6 354 DIESEL MOTOR and Borgwarner V-drive. New 20x17 4 blade left hand propeller for 1½" shaft. 478-5921.

21' ALUMINUM CABIN CRUISER, head, fibreglass over aluminum, 80 horse Volvo Penta, inboard-outboard. $2,900. 383-6742, 478-7895.

15'6" VANGUARD RUNABOUT, 115 Johnson, 1800-pound Calkins trailer, best offer over $3,000. 384-3486.

12½' GLASCRAFT, TRAILER, 18 horse Johnson. Offers on $950. 385-6403 Sunday after 5.

14 GLASS CONVERTIBLE, 20 Merc, 3½ Viking, trailer, $1775. 479-1869.

14' FIBREGLASS BOAT, 65 horsepower, with trailer, $900, 382-3292.

21' PIBREPLY CRUISER 225, Mercury I-O, 150 Hours. $4,500 offers. 748-5195.

CHRIS 27- TWIN V-8'S AT RIGHT price or trade for rec. vehicle. 112-537-2670.

WANTED 80 HORSEPOWER Merc leg, bottom end. Phone anytime 382-7683.

MUST SELL CHRISCRAFT BOAT, motor and trailer, $350 or offer. 478-9204.

80 BOATS and MARINE

1 ONLY
1978 — 2580
K & C Thermoglass
Command Bridge
—twin 165 Mercruisers
—full galley
—large dinette
—hydraulic steering
—dual instrumentation
—dual battery pack
—flush deck
This spacious cruiser with 10' beam and twin power, giving dependability and manoeuverability, is on display in our showroom.
$28,995

CLEARANCE
7.5 MERCURY
Electric start, alternator with tank, hose.
Super Price $788

Mercury Marine
Your 1-Stop Marine Centre
800 Cloverdale
385-1457
21' CAMPION, 188 Merc-bridge
24' BAJA Fiberform, 233 Merc.
26' HOURSTON sedan, 351 Ford
27' UNIFLYTE, twin Chryslers
30' SEMI Disp., new motor. Must be sold
31' ENNO'S HT Express, twin Chrysler
32' GRENFELL, twins, loaded
33' MONK sgl. Chrysler. Excellent
35' MONK-McQueen. Very nice
36' CANOE COVE sedan. Very complete, twin diesel
41' CANOE COVE tri-cabin, twin diesels
55' MONK, by Frank, twin 370 Cummins, complete vessel.

CANOE COVE
YACHT SALES
Open 7 Days a Week
656-5711 656-3918
Eves. 652-4383
Turn right at entrance to Vancouver Ferry.

NEW AT NATIONAL
If you think a high performance boat cannot be comfortable — SEE THE NEW SEIDELMANN 25 SAILBOAT. First time shown on the West Coast.
POWER
New SURFER Mk. II. Same excellent hull with much improved interior, including separate head.
NATIONAL
Boat Sales Ltd.
2060 White Birch Road
Sidney, B.C.
V8L 2R1 Tel. (604) 656-3966
AND ALSO AT
False Creek, Vancouver

FINAL OFFER
19½' Brandlmayr cabin cruiser, 55 horsepower Mercury, 10 horsepower Evinrude, fishing boat. Excellent shape. Can be seen at D9, Pedder Bay Marina, or phone 386-9814. $1600.

30' EASTCOAST DIESEL CHUGger, Sabb power, varipitch, FWC, twin cabin, W.C., C.B. sounder, garden cabin design. Epoxy dynel covered. New. Just $11,900. On display at Victoria Boat Mart, 453 Head St., 383-3324.

26' FALCONER SEMIdisplacement. Over $4,000 spent on hull refurbish. Needs motor to finish. Would make great boat for winter or summer fishing. Open to offers. Gypsy Yacht Sales, 2270 Harbour Rd. 656-5591.

THUNDERBIRD YACHT SALES
AT WESTPORT MARINA
BAYLINER YACHTS
CHB 34 TRAWLERS
CARVER BOATS
CRUISE-A-HOMES
656-5832

32' EXPRESS-BRIDGE DIESEL cruiser. Shower, twin stove galley, radiophones, mahog, bronze — Class — almost a Grand Banks at ½ price. Just $28,900. Victoria Boat Mart, 453 Head St., 383-3324.

PROTO CANOE COVE, WEST Coast day fishing boat with (11.8 ton) "A" license, fully geared work boat, a good buy on today's market. Ask for John Neufeld at Thunderbird Yacht Sales. 656-5832.

GREW 215
Immaculate, about 500 hours on 188 Mercruiser I.O. C.B. radio, depth sounder, ready to go, $9800. Days 388-5211, evenings 598-7661.

WANTED AT END OF FISHING season this fall. West Coast troller, 40' or over. Consider freezer boat. Must have A licence, 10 ton or better. Send full particulars to Victoria Press Box 680.

HOUSEBOAT POWERED FOR sea cruising, fully equipped, tri-hull, sleeps 4-6, stand up head, modern galley. Splended condition throughout. $13,900. Financing available. 656-5448.

20' BRANDLMAYR CABIN Cruiser, 1964 75 horse Evinrude outboard motor, many extras. Needs work. $2000 or closest offer. 595-0868, after 5.

USED OUTBOARDS
Great selection from 2 h.p. to 100 h.p.
GIBSON POWERCRAFT
382-8291

10' SPEEDBOAT WITH CONtrols, speedometer, and compass. A sporty model in very good condition. $150 or best offer. 652-3627.

1974 18' CALGLASS INBOARD-outboard. 140 OMC. Hardtop. 2200 pound Roadrunner trailer. $4900 or best offer. 642-3757.

FISHERMAN'S SPECIALS VARIety of used boats, licated at Attica Douglas and Hillside 385-8385. 388-6275 pager 877 anytime.

26' BRANDLMAYR CRUISER, 390 cubic inch Ford, fresh-water cooled. Fully equipped. $8500. 656-2578.

BOAT LETTERING A SPEcialty. Phone Ken Warner, 652-2007.

TOTAL BOAT SERVICES LTD.
Marine Surveyors
656-5826

YACHT OWNERS CHARTER POOL. Power or Sail, skippered or U-Drive. 24'-110'. 382-6633.

'74 18' FIBERGLASS, STANDUP-hardtop cabin, I-O Volvo, extras, $5300, or best offer. 642-4349.

9' YAMAHA DINGHY, STRONG and light, $150. Plus 4.5 horsepower Yamaha outboard. 656-5475.

17'9" GREW FIBREGLASS, 120 h.p. Mercruiser I-O, $3,500, 386-6689.

12' SPORTSKING ALUMINUM canoe, with sponsons, $175. 474-1680.

20' PLYWOOD GLEN-L DESIGN. Good hull. No engine. $300, 652-4320.

BOAT, 14' PLYWOOD FIBREglass with trailer, 35 Mercury, $500. 477-0672.

NEW ALBIN 25 FRESH WATER cooled 200 hours many extras equipped for sail. 382-8437.

CANOES FOR RENTAL.
Phone 656-2107.

80 BOATS and MARINE

They're Here!
NEW 1979 BAYLINERS
Come in and see the new
2250 SANTIAGO
20'8" Offshore Hardtop
2275 SKAGIT
21'2" Sunbridge
2350 NISQUALLY
22'3" Command Bridge
and
THE ALL NEW 2250 SARATOGA
Command Bridge
They're Here
This Weekend at
GIBSON Powercraft
CENTRE LTD.
2520 Gov't St. (near Bay)
382-8291
P.S.—STILL A FEW '78 MODELS LEFT!!

"It's the Service That Sets Us Apart"

PELAGIC
PACIFIC INDUSTRIES (1974) LTD.
A COMPLETE STOCK OF
FIBERGLASS AND EPOXY MATERIALS
Z SPAR
MARINE PAINTS
428 E. Burnside
VICTORIA
386-1811 386-7814

HARBOUR MACHINE LTD.
CHRYSLER — VOLVO
Marine gas and diesel engines
Complete Propeller and Shaft repairs
One day service when necessary
Custom Machine and Welding work
31 Erie Street 383-6555

WE ARE
DINGHY SPECIALISTS
And carry the largest selection in stock n B.C. Davidson, Livingston, Galleon, Haida, Hawthorne, Sportyak and many others. Cartoppers, too.
ALL BAY MARINA
2238 Harbour Rd. Sidney
656-3167
(Open 6 days 8:30-5:30.
Closed Mondays)

BOATERS!!
Come and talk to us about your summer boating needs and problems.
McQUADE'S MARINE SUPPLY
1252 Wharf St. 388-4343

RADIOS—SOUNDERS—RADAR
VHF — Single Sideband — CB radio — Flasher depth sounders — Radar — Chart recording sounders Sales — Service — Installation.
Bali and Shemlit Electronics Ltd.
1 West Burnside Rd. 386-9414

Chrysler—Seagull
OUTBOARDS
Sales — Parts — Service
KEN PRASING EQUIPMENT
478-9313 934 Goldstream

Allstate
MARINE INSURANCE
Excellent Rates. Low deductibles.
HENDERSON REALTY 385-9741

LISTINGS NEEDED
We have more buyers than boats. Can sell your good used boat (over 20') quickly, commercial or pleasure. Squire Boat Brokerage, 384-3363.

26' TROJAN
1968 fully equipped, reduced to $12,500. Boathouse available. 477-2776.

28' LAND AND SEA CRAFT, DEluxe interior, liveaboard or cruise. With command bridge. Was $25,000, try $18,900. On display at Victoria Boat Mart, 453 Head St., 383-3324.

GENUINE ANTIQUE REGIStered with CCABC. 30' Chris Craft sedan built 1940, well-maintained throughout her 38 years. Twin gasoline, 2 radios, sounder, etc. $15,000. 656-6517.

1971 17½' FIBERFORM COMplete with new top. New 120 HP Merc inboard, rebuilt leg, power tilt and Roadrunner trailer. Very nice shape. $4100. 743-9312.

16' SEA KNIGHT CABIN DAY boat, wide beam, sleeps two, 35 Johnston, trailer, many extras, $1800 or reasonable offer, 592-2779, 477-1741.

FEMALE CREW MEMBERS FOR 60' sailing yacht, preparing for south seas cruise. Please send resume and photo to box 2381, Sidney, B.C. V8L 3S3.

17' THUNDERBOLT SKI BOAT, V-8, inboard-outboard. Rolled and pleated upholstery. Excellent ski boat, complete with trailer. $3500 or offers. 386-1750.

10 HORSEPOWER EVINRUDE, tank, extension handle $350, 40 horsepower Viking Johnson, $400. 477-6558.

16' RUNABOUT FIBERGLASS over wood, 85 h.p. inboard-outboard Volvo Penta, canvas, trailer, $1400. 656-1965.

16' "CHESTNUT WHITEWATER" canoe, repainted, revarnished, paddles, lifejackets. Like new. $275. 592-1431.

170 HP VOLVO MARINE GAS ENgine, 280 Volvo outdrive leg, brand new, still in packing case, $4,000, o.b.o. 656-4476.

24' CONVERTED FISHBOAT with 4 cylinder Gray marine. Asking $4,200 or nearest offer. 652-3549.

50 HORSE MERC AND 20 HORSE Yamaha, both excellent condition, to trade for larger motor 65-75 horse. 656-4792.

12' FIBERGLASS BOAT, FACTOry built, flared bow, new 1976. Little used, ideal for fishing, $300 phone 598-2160 after 6 p.m.

19'6" REINELL WITH EZ-LOAD trailer, 170 Volvo engine, and 270 Leg, sounder, accessories. Nearest offer to $6,000. 479-7045.

SACRIFICE. MUST SELL. BEST offer. 22' Brandlmayr. Great fishing boat. Fully equipped. 477-9493.

12' FIBERGLASS BOAT, WITH trailer and 6 horse Johnson, 477-4278.

15' BOAT, 800 POUND TRAILER, reconditioned 18 h.p. Evinrude, $750 385-2842.

WANTED 10'-30' USED BOATS, damaged. Buy or haul away. Phone Curt: 598-2781.

2 USED 283 CHRIS CRAFT marine engines. Offers. 384-2532.

WANTED: 4,000-POUND BOAT trailer with brakes. 479-7746.

1973 6 HP JOHNSON, STANDARD shaft, tank and hose, $400. 383-8004.

WANTED BOAT TRAILER TO fit 14' boat. 478-1417 after 5.

80 BOATS and MARINE

THUNDERBIRD YACHT SALES
WESTPORT MARINA
2075 Tryon Rd., Sidney, B.C.
V8L 3R9 656-5832
SANGSTER
78 18' CORMORANT I.O. Cuddy cabin, marine head, sleeper seats, full canvas. $9,995
78 20' WEEKENDER I.O. Cuddy cabin, marine head, full galley, rear bulkhead and camper back. $12,995
78 23' CHINOOK I.O. Large cuddy cabin, standup head, full galley, rear bulkhead and camper back. $16,295
78 31' CRUISE-A-HOME Lots of extras Special at $44,900
USED BOATS
GLASS
28' C-B Twin OMC Fibreform, 28' Sedan Fibreform, 24' C-B Reinell, 24' Reinell, 24' Bellboy, 28' C-B Carver, 22' C-B Fibreform, 22' Sangster, 26' Telstar C-B.
CLASSIC & DISPLACEMENTS
35' Displacement $24,000
30' Chris Craft $15,900
32' Chris Craft $24,500
27' Richardson $ 8,900
26' Plank $ 3,500
32' Grenfell $43,900
SAIL
20' Cal $ 5,800
26' Reinell $11,500
24' Sloop (a steal) $44,500
32' Bayliner $39,900
Ask For JOHN NEUFELD
656-5832

USED PACKAGES
27' FAIRLINER
—family cruiser
—all the comforts
—V-8 F.W.C.
SPECIAL $10,500
19' K&C Thermoglass
—hardtop
—120 Volvo, Penta
SPECIAL $5750
20' K&C Thermoglass
—Flybridge hardtop
—165 Volvo F.W.C.
SPECIAL $7750
16' STARCRAFT
—new top
—55 Johnson elec.
$2750
20' Double Eagle
—hardtop
—188 Mercruiser
$9750

6cc bob whyte marine ltd.
SALES AND SERVICE
Corner Harbour and Resthaven
656-7285 SIDNEY
TUES.-FRI. 9-9
SAT.-SUN. 9-6

MID-SEASON SPECIAL
FLOATER COATS and VESTS
20% OFF
OAK BAY MARINE
Sales and Service
1327 Beach Dr 598-3393

ALBIN 25 DELUXE
Famous 2 cabin Swedish diesel cruiser. New in '76. Only 200 hours on engine. Fully equipped. Diesel economy with great sea worthiness. Like new condition. Relacement cost $33,500. Asking $29,500. All serious offers considered. For full particulars phone 592-0814.

Repower
At Sea Power
COMPLETE ENGINE REBUILDING facilities for all makes gas and diesel; reasonable rates. All work fully guaranteed. 656-4341.

BOATERS!
SEE OUR large display of appliances, plumbing and electrical supplies.
PEDEN R.V. LTD.
2855 Quesnel 386-3464
Behind Empress Pontiac Buick

M-V TAHSIS
34' Ex. RCMP Vessel with 6-53 GM diesel power. This vessel has been remodeled and refitted with many new options that include diesel furnace, automatic pilot, fridge etc., B-H is available $24,000. Small trades considered. Contact John Allen at Van Isle Marina 656-1138.

40 CHANNEL C.B.
Sensitivity .7 MV, Squelch, ANL, P.A. Excellent Value, $109.95. Expert installation available. We service all makes.
B.C. SOUND & RADIO SERVICE
931 FORT 383-4731

SACRIFICE—MUST SELL
24' Sedan Cruiser
—50 hours
—Fully equipped
—188 H.P. I-O with F.W.C.
—$9,500.
478-6096

CLASSY CLASSIC
27' Shepherd sport cruiser, built in 1954, all mahogany, double diagonally planked hull. Twin 6 cylinder Chrysler Crowns. With or without boathouse. 478-3940.

41' CANOE COVE, TWIN MERC power, 10 hours, every conceivable option known, radar, auto pilot, priced $1,000 below present market value. View by App't only. Victoria Boat Mart, 453 Head St. 383-3324.

17' GLASCRAFT, 1½ YEARS old, 70-horsepower Johnson, 6-horsepower engine, new upholstery and canvas, Roadrunner trailer and moorage available. $4,500. 656-1485 after 6 p.m. except Sunday.

SHIPWRIGHT
$10.00 per hour, experience in wood and glass. Satisfaction guaranteed. For information phone Peter Thomas. 595-7728.

33' DOUBLE ENDER, 4-CYLINder Ford diesel, large cabin, thousands of dollars worth of new equipment and extras, $12,000. 656-5475.

'73 REINELL 18½' GLASS TRI-hull, 130 Volvo inboard outboard, very low hours, 10 h.p. Mercury, E-Z load trailer, $4800 or best offer. 478-4466.

BOAT TRAILER ONE YEAR old, mileage less than 300, two axles, electric brakes, spare tire, load capacity about 9500 lbs. Asking price $1,800. 656-2033.

38' PLANKED HULL, TWIN ENgine, live-aboard cruiser, located at Harbours End Marina, Ganges, Salt Spring Island. Offers on $5,000. 112-537-5133 or 479-7392.

35' FISHBOAT, WITH C LIcence, comfortable accommodation, Chrysler crown and dinghy, offers on $10,000. 478-0870.

16' 5" SANGSTER RUNABOUT, 140 HP Merrcruiser, low hours-top, trailer and extras. $5000 firm. 478-6758.

ORANGE PEKOE 26' THUNderbird, Measured, Fiberblass deck, composition hull, 4 years old. 112-247-8208.

13'6" CABIN BOAT, FIBERGLASS over plywood, 25-h.p. electric start, Simpsons - Sears trailer, $500, 474-2094 after 5.

24' REINELL EXPRESS, LIKE new, stand-up head, galley pack, CB, sounder, dinghy, moorage. $10,500. 595-4958.

14' GLASS OVER PLYWOOD SKI boat, 40 horse Mercury with trailer, 479-8760, after 5:30.

24' SEARAY, MUST BE SEEN, $14,000. 386-0543, 478-1098.

16' KAYAK FOR SALE
652-4309

HYDROPLANE 10', NEW CONDItion. $350. 386-0107 after 5.

FIBERGLASS KAYAK. OFFERS. 592-6965.

1977 9.8 MERCURY MOTOR FOR sale, 8 months old, $650. 479-8621.

80 BOATS and MARINE

Gypsy Yacht Sales

ON DISPLAY
EXCLUSIVE DEALER FOR COLUMBIA YACHTS
BROKERAGE

SAIL

Pearson Triton 29. All glass, full keel cruiser. Loaded with all new gear. Will trade and finance. $23,500

GRAMPION 26. Full standing headroom, sleeps 5, diesel, spinnaker. $18,500

HUGHES 26. Standing headroom, four sails including spinnaker, diesel. Much more. Very fast S and S design. $20,900

CORONADO 25. Four sails, sounder, sleeps 5, very well-equipped for cruising. $13,500

SANJUAN 24. Main, 130%, 150%, spinnaker, sounder, speedo. Owner wants out $11,900

NORWESTER 21. Brand new. Huge interior, fully enclosed head, three sails, brand new Johnson 6 H.P. Hurry at this price. $ 9,400

POWER

TROJAN F-32. Flybridge, hydraulic tabs, VHF, H and C press. Water with shower, twin Chrysler 225's, forward state room, the biggest 32 we have seen. Priced to sell at $53,900

CHRIS-CRAFT 30 CONNY. Beautifully maintained. Twin FWC Chevs, VHF, cabin heat, new hull and bottom paint. $21,500

CUSTOMCRAFT 26. Flybridge, very roomy interior, Mercruiser with low hrs. $14,600

SPENCER 26. Sleeps four, Ford Interceptor, near new canvass, very easy boat to handle. Very reasonably priced. $ 8,995

Many more on display, we have what you want
2270 Harbour Rd. Sidney 656-5591

DJ YACHTS

Quality Vessels — Must Sell Special
ALL OFFERS Considered

POWER:

16' STARCRAFT and trl.	$ 1,350
20' 1970 LAPSTRAKE	$ 4,595
21' 1963 Sedan Crus.	$ 5,495
21' 1971 Fiber. Exp.	$10,995
23' 1973 Comm. Br. Fibre	$11,900
24' 1972 REINELL — Imm.	$12,495
24' 1976 SURFER — Quality	$11,295
24' 1976 GLASCRAFT — Extras	$13,495
24' 1971 HOURSTON — Loaded	$10,495
25' 1976 BAY — Express	$13,495
25' 1976 APOLLO — Twins	$22,495
28' Com. Br. CHRIS and B.H.	$21,985

SAIL:

19' 1965 GARDEN Sloop	$ 4,795
27' 1974 CATALINA Race rig	$17,225

LUXURY CRUISERS
32' TROJAN Express. Must be seen $57,225
37' Custom Trawler. Full warranty now $80,000
40' PELAGIC Dsl. 2,000 mile range. Extras include washer, dryer, elec. stainless galley. Ex. liveaboard. Asking $89,750.
40' GARDEN Ketch. Exceptional custom finishing $98,500.

For more information on all listings call Joyce Omlid and Don White, Bosun's Marina 656-5558. Randy Boyle, Oak Bay Marina 598-3366, Pedder Bay Marina 478-1771.

A Boat you want — At the price you want

VAN ISLE MARINA

48' DIESEL offshore cruiser originally built for the Federal Government and is well equipped with electronics etc. Would make a perfect liveaboard $65,000

25' CHRIS Craft a very spacious family cruiser that must be sold, offers on $11,200

27' Gaff-rigged SLOOP — a traditional vessel in good condition that won't last at $ 5,900

32' ATKINS cutter — this liveaboard classic is exceptionally clean and is priced far below replacement at $32,000

42' KETCH — construction is cedar planking on oak. This one-owner boat is an estate sale and is seriously offered for sale $55,000

For these and many other fine listings including our Caribbean stock, please contact JOHN ALLEN at

VAN ISLE MARINA CO. LTD.
Tsehum Harbour Box 2130
656-1138 Sidney, B.C.

FLOATING HOME, $12,500, 5 years old, 35x12'. Living room with carpets and fireplace, cabinet kitchen with stove and fridge included, bathroom, 1 bedroom and study or work space. Located at Silva Bay, Gabriola Island. Plans and survey available. Phone 112-757-9375 or write: Ann Hill, Box 2, RR 3, site 384, Qualicum.

1974 18' BELLBOY HARDTOP, complete with 85 hp Evinrude, 5 hp trolling motor, power tilt, camper back, mooring back, sounder, tach, speedometer, wipers, paddles. Calkins trailer with bearing buddies. $5,600. 477-0051.

FOR VIEWING AT OUR DOCK
25' O'Day, 30' Yawl, 24' Fibreform, 24' Custom, 28' Monk, 28' Owens, 34' diesel.
Cove Yachts Maple Bay
748-8136

38' HEAVY-DUTY DIESEL cruiser. Troller conversion. Volvo diesel, very skookum and liveable oil and wood stoves. Just $12,900. Victoria Boat Mart, 453 Head St., 383-3324.

EXCELLENT SKI BOAT. STYLish 15½' glass boat, 150 horsepower Merc. Extras. E-Z Load trailer. 477-9686, between 5-9.

VICTORIA GENERAL MARINE. Repairs, renovations, and building. 595-8818 after 5 p.m. 1925 Erskine Lane.

24' REINELL, 188 MERC. 60 hours. VHF, sounder, compass, stand-up head, full galley, sleeps 6. $10,700. 478-5609.

THE SAFEST PROVEN SEA boat on the coast, 18'6" handlaid glass cabin HDS, 18 h.p. outboard, heavy duty trailer; $2300. 477-9413.

'76 24' REINELL COMMAND bridge, as new, loaded with extras; $13,950 or best offer. 656-4383.

14' MARLIN, CANVAS TOP, 35 hp. motor, Road Runner trailer, $2000. Like new. May be seen at 4036 Quadra in parking area.

14' HOURSTON FIBERGLASS runabout, 72 25 h.p. Evinrude, electric start, trailer, $1200 or sell separately. 656-1965.

16' FIBREGLASS CANOE, NEEDS some finishing; offers to $150. 595-8425.

"A" LIC. ROLLER FIBERglass and aluminum, fully equipped, ready to fish. 949-7961.

16' CEDAR AND OAK BOAT, Fibreglassed, with trailer, $225. 384-9883.

22½' FIBREFORM CABIN CRUISer, fresh water cooled, asking $11,500; what offers? 652-5731.

APPROXIMATELY 12' FIBERglass boat and outboard for sale. 656-2859.

77 BAYLINER
Nisqually Command Bridge, loaded, mint, $16,880. 479-1203.

14' FIBREGLASS OVER WOOD, 35 H.P. motor and trailer, $525. 382-6489.

27' OWEN — 10'6" BEAM, 327 FWC, OS, CB, etc, $14,000 or reasonable offer, 382-2615.

WANTED — 4 CYLINDER INboard marine motor. Phone 652-3271, 652-3988.

WANTED 12' ALUMINUM BOAT with or without trailer, prefer Smokercraft. 478-1142.

1975 ROADRUNNER TRAILER, ...

80 BOATS and MARINE

TRY YOUR OFFER ON
CHARMER
32' Disp. cruiser. Built by Matsumoto. Powered by Chry. Ace. C.B. sounder and auto pilot. Enclosed head, propane stove with oven. An ideal family cruiser.

24' FIBREFORM and trailer	$10,500
23' REINELL well equipped	$13,950
28' TOLLY 1963 model	$15,900
25' TROJAN — Immaculate	$17,950
28' TOLLY — Sportfisher	$29,500
32' PETERSON Classic	$14,900
36' SHEPHARD	$39,500
35' CHRIS CRAFT-double cabin	$62,500
45' MONK-GMC diesel	$59,500

SEA WITCH
A beautifully-restored Bristol cutter. Furling jib. Gray marine power, new life lines and anchor winch, new dinghy. A truly unique vessel $15,500

26' GRAMPION — Very clean	$14,900
26' THUNDERBIRD	$ 7,200
28' HERESHOFF	$ 9,950
30' MORGAN — Race equipped	$34,400
16' HOBIE CAT and trailer	$ 3,300

CEDAR GROVE MARINA
"Located on the highway just Before Swartz Bay
656-2580
The Home for TOLLYCRAFT in Victoria

1977 16' DOUBLE EAGLE BOAT, trailer and motor, like new condition. 656-6118.

12-HORSE GALE WITH TANK and controls, good running order, $185 cash. 478-7222.

81 SAILBOATS

JUST ARRIVED
TANZER 26
(Last of the 78's — 2 only)
—Deluxe Models
—Fully rigged (main, jib sails)
—Lifelines
—Large galley, dinette
—5 berths
—custom teak throughout
—new 9.9 h.p. Johnson elec.
—launched, commissioned
$18,800

bob whyte marine ltd.
SALES AND SERVICE
Corner Harbour and Resthaven
656-7286 SIDNEY
9-5 Tues.-Fri.
9-6 Sat.-Sun.

Island Drifter
25' Motor Sailer
Hit of the Vancouver Boat Show. May be seen at Squire Boat Brokerage, Outer Harbour. Marine Ways, 525 Head St., 384-3363.

MASON 38 OFFSHORE DIESEL ketch, Super liveable interior accoms. for 4. Shower H and C. Susie power. Balsa core hull and deck, hydrosteering, with sailing dink, autoraft, all as new, low miles, price is $57,500 and FIRM. On display at Victoria Boat Mart, 453 Head St., 383-3324.

LOOK AND COMPARE ONE of the roomiest, best equipped starter boats. Immaculate deluxe Catalina 22. 9.9 electric start, head, sink, stove, ice chest, over 15 extras, moorage. 598-5525.

ERICSON YACHTS
Alex Chisholm Yacht Sales
Anglers Anchorage Marina
933 Marchant, Brentwood Bay
652-3531

20' O'DAY CRUISE-RACE SLOOP. New at $2,000 less than wholesale with OB bracket, 2 sails, pulpit, vent, vang., wired, etc. First $7,200 takes. Victoria Boat Mart, 453 Head St., 383-3324.

CATALINA 27, FULLY equipped, Yanmar diesel, roller reefing, two battery systems, auto pilot and many extras including Sabot sailing dinghy. Asking $26,500. 595-4596.

23' NEWPORT CUTTER, MAIN and jib sails, pop-top, dinette, head, 9.9 Johnson elec., custom teak throughout. Like new, $7950. Bob Whyte Marine, 656-7286.

U.K. LEISURE 4-BERTH CRUISing sloop. Sister to Transatlantic. New Johnson O.B. 2 suits of sails, blue and red. Victoria Boat Mart, 453 Head St., 383-3324.

VICTORIA HONDA
OUTBOARDS for the sailor
7½ hp and 9.9 hp in stock
2851 Douglas 386-8364

CAL 20, EXCELLENT CONDItion, Moored Schooner Cove, Parksville, $5800. Phone 723-2869, Port Alberni.

HAIDA 26 SALBOAT
Race and cruise equipped, many extras, excellent condition. 592-3131 evenings.

COLUMBIA 22, FOUR SAILS, new life lines, outboard motor, dinghy, asking $8300. Moorage paid til March '79. Call 652-4388, after 4.

VIKING 28
8 sails including 2 spinnakers, 9.8 Mercury outboard, dinghy, safety package, much more. 479-2803.

FOR TRADE 30' F -G SLOOP Atomic 4. Value excess $25,000. For motor cruiser value excess $10,000 with $10,000 cash. 656-4182.

CATALINA 22 DELUXE, MAIN, jib, genoa sails, galley, dinette, head, 4 berths, 9.5 Johnson, $7950. Bob Whyte Marine, 656-7286.

14' SUNFISH SAILBOAT, Fibreglass over wood. Needs rigging, $190. 595-5505.

12' FIBERGLASS SAILBOAT, full flotation, complete with trailer, excellent condition. 598-4008.

RAWSON 26, FIBERGLASS, 3 sails, separate head, immediate sale, $9,000. Phone 656-7051.

NEW ROBERTS 18' SAILBOAT, $3000. Victoria Boat Mart, or 403-282-1186.

CROWN 23. COMFORTABLE cruising with head room. Fully equipped. 6 sails. 477-8094.

1975 ERICSON 29', BETTER than new, many extras, ½-ton rig; must be seen. 592-9228 after 6.

1976 CATALINA 22 WITH TRAILer, lots of extras, excellent condition, moorage available. 386-1530.

26' T-BIRD, COMPLETELY REdone, full race and cruise equipped. $7,500. 384-6710.

SAILTREND
1157 Newport 592-2711

CATALINA 22, SPINNAKER, gear, heater, etc., $7500. Salt Spring Island, 537-9327.

BEAUTIFUL 20' BRITISH VIVAcaty Sloop. Dinghy. Extras. Asking $7500, 598-2072.

11' SAILBOAT, 2 SAILS WITH Sears trailer, $600. 477-1205 or 477-5739.

1978 HOBIE CAT 14'
385-9376

CAL 20, NEW MOTOR, OFFERS. Call 112-736-1266 days.

23' WHARRAM CATAMARAN, ready to sail, phone 385-3517.

NORTHWEST 21, FULLY EQUIPped, 3 sails, trailer, $7900. 385-5590.

92 SPORTING GOODS

ENGLISH STYLE, MANNLICHER rifle, $350; German, Steigleder 9x57, $300; old 1899 Savage 358, $325; Martini Enfield 577-450 c-w, accessories, $225; Rigby 7x57 African Plains rifle, 477-6534.

SCUBADIVING COMPRESSOR
Bauer, 2.5 cu. ft., like new, an excellent buy, $1400 or will consider offers. After 5 p.m. 384-3092.

R.E.I. MOUNTAINEER SLEEPing bag. Full length, 3¼ lb. Goose down. As new. $150. 384-2320 after 4 p.m.

2 SURF BOARDS, YELLOW FIbreglass, like new, $100 each, 479-8084.

PARKER HALE 6-MM HEAVY barrel, $220; Compound Bow with accessories, $160, 479-5533.

8X57 MAUSER, 40 STOCK, EXcellent condition, $80, 383-9619.

1978 BROWNING IRONS NO. 2 TO ...

92 SPORTING GOODS

INTERNATIONAL KNIVES
RIFLES—PISTOLS—SHOTGUNS

Weatherby Vanguard 7MM Mag and 3X9XX scope Sako 7MM Mag.
Remington 7000 300 Mag. Cal.
Ruger M77 25-06.
Winchester Mod. 88 308 Cal. as new Savage 99C 243 Cal.
Winchester Ranger 30-30 Remington 700 "Classic" 270 Cal.
"Boito 410 excellent balanced doubles.
Smith and Wesson 45 Cal.. Revolver.
Ruger 357 Mag. 4⅝ Bar. High standard.
"Double Nine" 9MM Luger Enfield 38 Cal.
REVOLVERS ONLY $39
Lots of good used 22 rifles
WE HAVE THE EDGE
574 YATES 383-2422

Robinson's
AIRGUN HEADQUARTERS
Largest selection in town. See the best of Webley, Grosman, Daisy, Weinbrauch, Feinwerkbau, Pioneer, Healthways from $19.95. Also Pellets, Air Cylinders. RIFLES — Win. Leg-Lawman, $595. B.S.A. .243 4X, $269. Savage L-hand 30-06 4X, $249. Rem. 7mm mag. 4x, $249. Whitworth .458 Win Express, $595. SHOT GUNS — Browning O-U 12 G Belgium made, mint, $895. Baikal 12 G Dble, $149. Rem. 12 G 3" pump, $249. Benelli 12 G auto Inertia action, $449. Colt 45 Govt., $399. Ruger 44 mag., $249.
(Hunting Regulations Now In)
Free 1 yr. Lay Away Plan
1307 BROAD ST. 385-3429

FRANK WHITE'S SCUBA SHOP
832 Fisgard 385-4718

WHITE'S WATER WEAR, Canada's popular wetsuit is sold from coast to coast. Quality is the reason. On the Island at: Duncan Scuba Sea, Duncan; Seafun Divers at Nanaimo, Courtenay, Port Alberni and Campbell River; Tyee Marine at Campbell River; Surf Sports at Tofino and Nootka Sound Marina. Victoria at Frank White's Scuba Shop.

PLAY-MOR
Billiard Tables, Shuffleboards
Cues and Accessories
Poker table Tops for Card Tables
FOOSBALL TABLES
Factory to you — and Save!
10 PER CENT OFF ALL CUES
JULY AND AUGUST
384-3332 517 KELVIN RD.

RIMPAC DIVERS Ltd.
Learn to Scuba Dive on a 1 week diving course from 9 a.m.-5 p.m. Mon.-Fri. starting on Aug. 21. Enrollment is limited so book now at Rimpac Divers Ltd., 9818 5th St. Sidney or phone 656-6313.

COLT HANDGUNS, MISCELLAneous handguns. Winchester rifles —66-73-76 — 85-86-95—plus. Miscellaneous rifles, shotguns and cannons. Also black powder guns. Willing to trade on Indian artifacts, or sell. McCallum's Guns. 478-4575.

WANTED: GOLF CLUBS — matched set with bag and cart. 592-0717.

45 COLT AUTOMATIC. 38 SNW, model 19. Both unfired. Victoria Press Box 754.

WET SUIT AND ASSOCIATED gear, $225. Golf clubs, bag, cart, $55. 10 and 5-speed bikes. 652-2683.

POOL, 18' DIAMETER, ALL accessories, $200. 656-5005.

PRO HOCKEY EQUIPMENT, MOtorcycle helmet. Offers. 595-5640.

COMPLETE DIVING SUIT, $1700. 385-7826.

93 CAMERAS, SUPPLIES and PHOTO FINISHING

Pentax Lens Special
(K) mount 35mm 3.5 $99.99
Bill's Photo Supply
1675 Douglas 383-7443
or 383-2524
NEW HOURS 9-5:30
THURS. AND FRI. 9-9
LANGFORD STORE
NOW OPEN
800 GOLDSTREAM
478-2712
OAK BAY STORE
ALSO NOW OPEN
2047 Oak Bay Ave. 592-3122

city photo
1227 Gov't.
385-5633
HASSELBLAD 500 C-M body with sonnar 150 mm lense $1,500

OPENING SOON TO MEET YOUR NEEDS Pic-Stop Photo. Cedar Hill Mall. ISLAND COLOUR LABS, 615 Fort.

VIDEO CASSETTE RECORDER and camera, excellent condition with 2 video tapes. Phone 595-2513 after 6 p.m.

GENER ZOOM LENS 70-220 MM. Pentax screw mount. $100. Phone 479-0461.

CANON ZOOM LENS, 100-200 MM, in perfect condition, with case, $240. 598-4043.

DARKROOM EQUIPMENT. VIVItar E-34 enlarger, dryer, cutter, trays, tank, etc. 595-6974.

SUPER 8 KODAK M28 MOVIE camera, $50. 477-8227.

96 RANGES, STOVES and FURNACES

EXCELLENT WHITE BAYCREST 30" stove, fully automatic, self-ventilating hood, $135. 383-2485 or 384-1338.

CYCLOS OIL BURNER, KITCHEN range, 60 gallon tank made by Yarrows, stand. All in good condition. Best offer. 384-9044.

FREE FURNACE AND OIL pump working condition, you remove, 382-0161.

FURNACE AND OIL TANK, good condition, $250, after 6 p.m, 652-5582.

OLDER BUILT-IN G.E. WALL oven, excellent order, and counter top range; yellow, $150. 592-6417.

KITCHEN STOVE GE, 3'X2' EXcellent buy. $50 for quick sale. Owners moving. 478-0132.

STOVE FOR SALE, GOOD CONdition. Must sell. 383-4344.

97 FURNITURE

BRAND NEW 2 PC. FRENCH Provincial Chesterfield, hand tufted beatuiful showwood in top grade beige fabric. Was $895. To clear $695. Terms. Echo Furniture, 704 Furniture, 384-2214.

HIGHBACK BEIGE SOFA AND chair, $250, Double bed, $60; bookshelves and dressers. Offers, small table and desk $10 each. 477-9837.

PARSON TABLES AND benches, coffee and dining, hand made in redwood. Dove West designs, 388-5517.

FOR LOWEST PRICES
shop at
DODD'S FURNITURE
2563 QUADRA 388-6663

QUEEN-SIZE BED, ONLY 8 months old in very good condition. Asking $250 with frame and wheels, 474-2715.

REUPHOLSTERED OVER-STUFfed couch and chair with matching mahogany coffee table, $300. 595-8796.

DOUBLE BOOKCASE BED, BOX spring and mattress, 4-drawer chest, 3x6 apartment size pool table. 721-3461.

COMFORTABLE CHESTER field and chair, tufted button back, gold, brown texture, good condition. $125. 477-6481.

WALNUT VENEER BEDROOM ...

97 FURNITURE

MATTRESSES
INVEST IN THE BEST
INVEST IN REST
B. F. Goodrich foam rubber mattresses guaranteed for 20 years. Latex foam rubber automatically adjusts to variations in weight giving even support the full length of the spine. They are comfortable, cool, hygenic and are made in a fire retardant ticking. 3'3" $159 — 4'6" $189 — Queen, $229 — King, $299. Box springs to match. Polyfoam mattress topper pads, single $8.55, double $11.85, Queen $14, King $17.75. Angle iron bed frames with rug rollers $34.
IMMEDIATE DELIVERY
GREGG FURNITURE
2300 Douglas 388-7365

Clearance of Floor Sample Furniture
Queen City 4 pce. rock maple bedroom suite, $699. Kilgour 6 pce. dark pine bedroom suite, $1,599. Salem finish buffet and hutch, $469. 2 tea wagons, 1 walnut, 1 mahogany, $299 each. 1 Teak buffet, $199. Hankin floral high back sofa and chair, colonial style, $579. Hankin high back sofa and chair, dark brown floral, $750. Fairline gold velvet 5 pce. Sandbox group, $1,100. Baily Schmitz gold floral sofa and loveseat, $799. Tynan dark brown velvet loveseat, $588. 20% off on all table lamps.
ACTIVE
FURNITURE DISTRUBUTERS
566A DAVID ST.
382-8274

DELUXE, PEPPEREL QUEEN size bedroom suite consists of triple dresser, chiffonier, night table, head board, steel frame, top line Sealy Posturpedic mattress and foundation, one year old, mint, $1,200. 388-6539.

LOVESEAT, NEWLY UPHOLstered in floral velvet, mint condition, $250 or best offer. Modern dining room suite, walnut veneer with rectangular table, buffet and 4 upholstered chairs, excellent condition, $550 or best offer. 656-2491.

½-YEAR-OLD KELLER DININGroom suite, oval table and 4 chairs and buffet. Retail value over $1800, will sacrifice for $850 or offers. Also 1930's over-stuffed chesterfield and chair, $225. Phone 479-8640 after 6 p.m.

BED CHESTERFIELD SEALY beige plaid spring filled, $350. Dinette beige 6 chairs $300; Teak China cabinet $200; Walnut dresser and matching desk $300; Occasional table, walnut, $85. 385-0201 evenings.

2-PCE. CHESTERFIELD SUITE, brocade, off white, new condition, $275; 2 wagon wheel bunk beds with mattresses and 2 matching 3-drawer desk chests, solid maple, $325. 658-5937.

TWO-PIECE CHESTERFIELD suite, as new, $300. Color console TV, $100. Dinette table, 5 swivel chairs, $75. Gold leather chair, $15 Miscellaneous. No dealers. 382-5068, after 6.

CANOPY WATERBED
Custom built canopy water bed. Shelves, headboard, 6-drawer pedestal. Offers. 595-2996.

MUST SELL KING SIZE WAterbed. Leatherette sides and headboard, used 2 months, all accessories included. Cost: $700. Best offers. 479-0720.

NEW 2 PC. CORNER CHESTERfield. Terrific value to clear, $688. Echo Furniture, 704 View St. 384-2214.

FOR SALE DOUBLE BED, EXcellent condition, $150, have purchased water bed from Waterbed World. 479-1226.

SINGLE BED WITH mattresses and headboard (sliding doors), 478-8469.

DELUXE 4 POST WATER BED with headboard and footboard. Offers. 595-2996.

6-PIECE VILAS BEDROOM suite, with Queen size bed. 652-2683.

5-PIECE DINETTE SUITE, orange and off white, $100. 658-5317.

SEALY POSTUREPEDIC QUEEN unit, $200, 24x36 arborite table, $15. 479-6715.

QUEENSIZE WATERBED, $175. Plus extras, very good condition, immediately. 474-2505.

SANDERSON'S CREAM FLORAL quilted chesterfield and chair. Valance to match. 385-6101.

NEW DOUBLE DRESSER, chest, night table. White with gold trim $135. 479-4755.

MOVING EAST, MUST SELL ALL furniture and appliances by Saturday, 652-2683.

CUSTOM BEDS; CAPTAINS, $125, mates $115, bunk beds, $100. 479-7400.

MODERN STYLE WALNUT dining room table and 4 chairs, $250. 652-3137.

UNPAINTED LARGE SIZE BOSton Rockers, $49. Echo Furniture, 704 View St., 384-2214.

HIDE-A-BED SHEPPARD casters $50; corner bookcase small tables. 598-3020.

60" QUEEN-SIZE MATTRESS and box spring. New condition. 477-9284.

LARGE 90" DIAMETER DINING table, wood grain arborite, $50. 479-3830.

DARK PINE ROUND DINING table, 4 chairs and leaf. Asking $275. 479-4563.

WALNUT VENEER, TRIPLE dresser with bevelled mirror $80. 592-2222.

WON'T FIT, MUST SELL queen-size teak bedroom suite, 5 pieces, as new, $1440. 477-5758.

USED 2 PC. CURVED SECtional Chesterfield, $198. Echo Furniture, 704 View St. 384-2214.

ALMOST BRAND NEW, SINGLE bed, red velvet padded headboard. $150. 386-9296.

GOLD COLONIAL CHESTERfield suite, good condition, $185. 479-8035.

DINING ROOM SUITE, OVAL table, 6 high back chairs, perfect condition. $75. 386-1718.

LIGHT BROWN CHESTERFIELD, fairly good condition, $60. 592-2060.

CHESTERFIELD SUITE; DOUble bed. 595-1549.

52" SOFA AND CHAIR, OLIVE and red color, $200. Phone 598-3548.

FINE OLDER STYLE OAK table with 4 chairs, $285. 386-1096.

FULL-SIZED CHESTERFIELD and one chair, $350. 382-4519.

98 TV, STEREO, RADIO SALES and SERVICE

5 YEAR WARRANTY
1978 20"
ELECTROHOME
COLOR TV
Rent to own
AS LOW AS $22 per month.
NOTE: Rent to own available for any size, any make.
ALSO — we rent color TVs $25 per month — $10 delivery.
CITY CENTRE TV
OPEN 10 A.M. - 9 P.M.
6 DAYS A WEEK
477-6971
Next to K Mart in the Mall

26" ADMIRAL COLOUR T.V., like new, $275. Stereo, $85. 595-2189.

TRC 47, 23 CHANNEL AM, PLUS SSB C.B. $150. Phone Curt 598-2781.

EXCELLENT CONDITION, $45 black and white; $125 color; with guarantees. 383-8774, 382-1234.

ADMIRAL RADIO AND STEREO, with tape and stand. Offers. 384-0223.

26" ADMIRAL COLOUR TV console model — good condition, $280. 388-5319.

PIONEER SX-650 STEREO, PL-510A direct drive turntable, Sansui LM-220 speakers, $775. 479-4829.

QUALITY SPEAKERS, WORTH $300, selling for $160, Mike, Pioneer headphones, 386-1926.

26" COLOR CONSOLE TV MEDIterranean style. Like new, $200 ...

98 TV, STEREO, RADIO SALES and SERVICE

Open 'til 9 nightly
385-5555
Independent Buyers
Discount Service Ltd.
939C. Esquimalt Rd.
—Buy the best and reduce costly service calls!
Yes we take trades!
No down payment!
Free Delivery!
Free Parking
Chargex—Bank Financing!
(FULL SERVICE WARRANTY)
—5-yrs parts and labour on most new sound equipment
—Loaner supplied during service
—Full credit on upgrading 1st yr.

TECHNICS
Clearance prices on '78 Models Turntables — Receivers — Amps — Tuner Speakers, etc. Priced to clear!

Harman - Kardon
Demo Specials
Receivers — Amps — Turntable — Tape Dk.

Dynaco - Dynakit
Model, Item, Wts. per Ch. Price.
LIMITED QUANTITIES

AF6-AM-FM Tuner	$287
QSA 300 P. Amp 75x4 W.P.C.	$476
SCA 50 Int. Amp 25x2 W.P.C.	$167
SCA80Q I. Amp 40x2 W.P.C.	$231
SE 10 Equalizer 89	$287
ST80 P. Amp 40x2 W.P.	$167
ST120 P. Amp 60x2 W.P.C.	$303
ST 150 P. Amp 70x2 W.P.C.	$379
ST300 P. Amp 150x2 W.P.C.	$476
ST410 P. Amp 200x2 W.P.C.	$476

Panasonic Color TV
—Full-Service Warranty
5 yrs. Pix tube — 3 yrs. parts-labour
Loan during repairs no charge.
20" Panasonic color $599 plus Tax
No down payment! $24 monthly!
Store Hours: 10 a.m.-9 p.m.
Mon. - Fri.
Saturday 10-6 p.m.
385-5555

ELECTRON TV
100 BURNSIDE W.
NEW FROM PHILIPS
MAGNOVOX
Colour TV by Philips. Special introductory prices.
383-5432

HELP
Too many color TVs taken in trade. Come in — make an offer. CITY CENTRE TV, next to K-Mart in the mall; open 10-9 p.m. 6 days a week.

MUST SELL BY END OF WEEK. SB 5000 Panasonic suspension speakers, Panasonic SL23 belt drive strobe turntable, Bigston cassette deck, Marantz 2230 receiver, valued over $1750. Will take $1000 or best offer. 388-7263 Ron.

CRAIG FM and 8 TRACK with speakers, $150. Good condition. Call Kathy, 477-2983, 386-6164.

KENWOOD KR1400 AMP., PIOneer direct drive player (top of the line), I.S.S. speakers. Perfectly matched system, sounding better than system twice asking price. Firm $525, 598-7646.

LLOYD'S NON-RECORDING 8-track stereo system, featuring 4 separate speakers plus over $100 worth of 8-track tapes, $325 or offers. Must sell quickly, good offers accepted. 592-1331 after 5:30.

ZENITH TV CLEARANCE, 1' 20" portable with color sentry and electronic tuner $599. 25" console mediterranean styled cabinet just $749 at Butler Brothers, 1720 Douglas St., 383-6911.

USED 25" ADMIRAL COLOUR TV. A-1 working order. 90-day warranty. $179.95
ATLAS STEREO AND TV
763 Fort St. 385-2712

TOSHIBA STEREO, ONE YEAR old, $400. 2 year guarantee left. Call for more information. 595-2603.

HITACHI SMR 4040, 4 CHANNEL receiver and Hitachi 320 speakers, $325. AKAI tapedeck, worth $75 all with original boxes. Call 383-1971.

HITACHI AMP AND RECEIVER and turntable, Prolinear 5 speakers, 60 watts RMS per channel $975, or sell individually. 479-7974.

RCA XL100 COLOUR TV, 1 YEAR old, excellent condition, cost $650, sell $325, 383-9619.

17" TOSHIBA COLOUR TV. CABInet model. Excellent picture. $185. 477-9384.

20" COLOUR TV, LIKE NEW. 386-2625.

FLEETWOOD 19" COLOR TV, good picture, $95. 388-6539.

USED 26" ELECTROHOME colour TV. Like new. 384-1863.

21" BLACK-WHITE TV, GOOD condition, console, $60. 384-2683.

WILL BUY OR TRADE CB ELECtronic articles etc. 386-3031 after 6.

AM-FM 8-TRACK TURNTABLE unit $100. 598-6542.

99 GROCERIES, MEAT and PRODUCE

OKANAGAN FRUIT
Peaches, Apricots, Tomatoes, Dills, Apples, Onions, Corn Blueberries and Plums.
FREE BULK DELIVERY
FOR DETAILS
PHONE: 478-2544

WILLIAMS
QUALITY MEATS — 785 FORT ST.
384-0525 — 384-0526
GRADE "A" FREEZER BEEF
Hinds $1.85 lb. — Sides $1.49 lb.
Full Baron $1.59 lb.
CUT, WRAPPED, FROZEN
Price Per Lb. Increases
Due to Trim Etc.

LOGANBERRIES FOR SALE
Freezer crate, $7.50; Jams and Wineberries, 65c per lb. Phone 652-2046, 10-7:30.

HOLLOWAY'S FARM
Pick your own cucumbers for dills and bread and butter pickles. Monday to Friday, 9 a.m.-4 p.m. 20c per pound. 7082 East Saanich Rd.

SAVE ON VARIOUS CANNED goods, bulk cheese, smoked meats in bulk; cash and carry only. Saturday, Aug. 12, 9 a.m.-noon. 17 Cadillac Ave., back of building.

NEW CULL POTATOES, $2 PER sac, feed potatoes, $30 per ton. Michell Farm 3015 Island View Road.

NEW CROP CARROTS AND CAUliflower. 4818 Cordova Bay Rd. Open Saturdays only 8:30 a.m. to 5 p.m.

SILVER RILL FARMS
7179 Central Saanich Rd., 652-3509 or 652-2019 Fresh picked corn available every day.

NEW POTATOES, $2.00 PER sack, also carrots, $3.00 per sack, 6095 Pat Bay Hwy., phone after 6 p.m., 652-1546.

PICK YOUR OWN CORN
Silver Hill Farm. Starting Saturday, 70c per dozen. 1590 Hovey Rd. 652-2019.

HUNGARIAN PEPPERS, OKANAgan peaches, Okanagan field tomatoes, pears, etc. 2685 Sooke Road. (1 block north of King John Inn).

BROWN OR WHITE RANGE eggs, fresh daily. 1569 Stellys X Rd. Monday, Wednesday, Friday, Saturday, 12-4:30 p.m.

GOOD RIPE TOMATOES, 35C per pound, culls for canning, 20c per pound, 652-1989.

NEW YOUNG CORN ON THE cob, fresh picked, organically grown. 6929 Veyaness Rd.

FRESH PICKED CORN
Sat. 8:30-5, 4818 Cordova Bay Road.

FRESH GOAT'S MILK FOR sale, 75c litre, 652-1803.

CANNING TOMATOES, 25C A ...

99 GROCERIES, MEAT and PRODUCE

SUNRISE PASTEURIZED MILK. More nutritious, convenient economical. Fee delivery. 479-1118.

BLUEBERRIES
Ready picked; to order please phone 383-4465.

TOMATOES 40C PER POUND. 6432 Pat Bay Highway.

HOT HOUSE CULL TOMATOES, 30 cents per pound. 479-1338.

100 MISCELLANEOUS FOR SALE

Bankruptcy Sale
Major Appliances
FRIGIDAIRE — G.E.
MAYTAG — JENN AIR
Ranges, Fridges, Microwave ovens washers, dryers, disposers
LIMITED SUPPLY
All Reasonable Offers Considered
709 JOHNSON

BEAT THE HIGH COST
Of Wine and Beer
Make Your Own
INSTRUCTIONS
EQUIPMENT — SUPPLIES
HAMILTON HOPS AND GRAPES
464-A Burnside Rd. E. 388-4511

FOUR TOP-QUALITY EXECUtive suits for sale, hardly used, owing to dramatic weight loss, elite English and European tailoring to exacting standards, irreplaceable English and Irish cloths. To fit 5'11", 39-40 chest, 33-34 waist, 31¾ inside leg, two suits at $195 each, two at $120 each. 382-9012.

The Traders
388-6264 715 Finlayson
Open nights 'til 9 p.m.
Sat. 'til 6, Sun. 12-5.

STAINED GLASS SUPPLIES
New shipments just arrived, every imaginable colour. Water Glass Studio, 1119 Vancouver, 10-5, Mon.-Sat.

GARAGE SALE-54" SEARS-O-pedic mattress; Speed Queen apartment size washer; new sink-in counter dishwasher; Lot of 5 double rolls wallpaper; lamps clothing; house plants and other items. Saturday 10-4 1023 Leeds Place.

GARAGE SALE 10-4 TILL SATURday. Wardrobes, desks, radio, beds, panel beds, cupboards, chrome chairs, hostess chairs, lounge, chesterfields, stoves, fridges record players and cabinets etc. Mel's Bargains 3460 Quadra, 384-3152. Chargex available.

GARAGE SALE — SAT. - SUN. 9-6, 1097 Maple Rd. Deep Cove. Oil heater-60 gal. tank and stand; sewing set; 3 passenger Van seat with seat belts, auto garage door opener, lazyboy, vacuum, polisher, toy box, childs table and chairs, glass fireplace doors and much more. 656-4130.

YARD SALE — OAK DINING table; 15" studded snow tires; Lazyboy chair; carpets and miscellaneous. Inclement weather will cancel this sale. Sat. 11 a.m. 224 Irving Road.

PORTABLE TV, TWIN BED, contemporary chesterfield, component stereo, swivel rocker, 30" range, desk, Mustang bike, arborite table and 6 chairs, original oil painting, china and miscellaneous articles. 592-3904.

APARTMENT SIZED STEREO console, 8-track, AM-FM record player $175 or best offer. Also Kroehler chesterfield and chair, cream-rust floral as new, $425 or best offer. 474-2575 evenings, weekends.

FINAL CLEARNCE SALE
Summer dresses, pant suits, blouses, etc.
Spinning Wheel Boutique
1548 Fairfield Plaza

20% OFF
ALL PLANTS AND WICKER
PRE-HOLIDAY SALE
Leaves Alive Plant Shop, 5126 Cordova Bay Rd.

DRIVERS
KEEP COOL, Sheepskin ventilator seat, compact, portable, washable. MERINO, LOWER MALL, 1175 DOUGLAS ST. Next to View St. Parkade. 388-6651.

ALADDIN FURNITURE STRIPPERS
10% OFF Stripping of all furniture, doors, windows, etc
356 Bay St. 383-2533

64" WALNUT BUFFET $115; Hoover spin dry $95; drop leaf round table $75; Viking 17 cu. ft. deepfreeze $200. Mels Bargains, 3460 Quadra, 384-3152. Chargex available.

CHINESE HOOKED RUG, 9X12, $60. Blue nylon carpet, 9x12, $40. Bevelled edge mirror, 24x38", $15. Kenmore dishwasher, working order, $65. Assorted china florals. Swag lamp, $10, 384-5141.

DISHWASHER, HARVEST GOLD, $200. Hollow electric guitar, $65. Dual turntable, $65. Two bookcase units, $150. Lamp table, $20. Grundig stereo, $75. Hoover upright, $15. Dining table. 385-4805.

21" BLACK-WHITE CONSOLE TV, working well, $40, drafting board, scarcely used 2'x3' $35, golf clubs 7 with bag, like new $80. Brocade bedspread, 2 twin size, $60. Cash only. 383-2297 after 7 p.m.

UNIQUE ROLL-TOP DESK, CANadiana and Americana furniture, brass bed plus 100's of collectibles. Red Barn Antiques, 4596 West Saanich Road (Royal Oak).

STIHL Chainsaws
SALES — PARTS — SERVICE
GIBSON POWERCRAFT
2520 Government 382-8291

SECURITY HARDWARE AT REAsonable prices. Our volume buying saves you money.
PRICE'S LOCK AND SAFE CO.
847 Fort St. 384-4105

PRESSURIZED PEPSI, ORANGE and 7-Up dispensers, $7 each or best offer. Leave name and number for Peter at 382-1101, 9-5, Monday-Friday.

GOLD MOFFAT RANGE, CONtinuous-clean, $250; Colonial maple table with six chairs, $250; 21" console Admiral color TV, $225. 479-3708.

CLOSING OUT SALE
Children's clothing, birth to 6X. Macrame supplies. Many articles at cost price. No. 6-7120 West Saanich Rd. 652-5621.

INGLIS WASHER AND DRYER, excellent condition $500, engagement ring and band, value $530, $375, folding high chair $15. 721-3681.

COMPUTER CALCULATOR $30, roll-away cot $45, double bed $70, simplicity washer spin dryer $195. All as new. Thistle carriage $15. 479-9646.

GOLF CLUBS AND BAG, GOOD starter set, $35; Lady's high back chair, green-gold brocade, $60; set encyclopedia Brittanica, $50. 595-1435.

YARD SALE, SATURDAY 8:30 a.m. 4480 Wilkinson Rd. Lifetime of accumulations plus five families with guns, tools and everything.

MOVING SALE: TV $15, RADIO, 10-speed bike $20; swim fins. Much more. Saturday, August 12, 9 to 3. 219 Howe St. off May.

GARAGE SALE, SATURDAY, August 12th, 10-4, miscellaneous articles. 1533 Earlston (off Cedar Hill Road.)

EQUALIZER TRAILER HITCH plus sway bar, $90; dishwasher, $50; double X-long mattress box spring $100. Other items. 384-8494.

CARPORT SALE—FOLDING camping trailer; folding ping pong table; chrome car roof rack, etc. Sat.-Sun. 10-5 1745 Teakwood Rd.

ADMIRAL FROST FREE REfrigerator, with freezer compartment, left hand doors, white $375. 478-7172.

DANBY INGLIS 10 CU. FT., TWO-door refrigerator, good condition, clean, white, $125. 595-2105 after 4 p.m.

RAW WOOL FOR SALE
652-2026

12" ATCO MOWER GOOD ...

100 MISCELLANEOUS FOR SALE

McMais 385-2435
BARGAIN HUNTERS

Apt. size fridge	$69
24" Viking range	$188
30" Moffat range	$128
Moffat built-in oven Coppertone	$98
Corner China Cabinet	$89
Hoover upright vauum	$59
Automatic Washer	$228
21" Sanyo color portable TV	$225

RENT
WASHERS — DRYERS
FURNITURE
1821 COOK

9 CHILDREN'S SCHOOL DESKS by Moyer; 8 children's work tables by Moyer; 2 dual easels (metal); one emergency lighting unit (Ready-Lite); one tent (Pioneer) cabin-type outside frame, 9'6x12'6; one Coleman stove, one Coleman lamp; one Primus stove; two portable typewriters (Underwood and Remington); one Single mattress and box spring; two benches; one armchair; 750 lbs. Hy-Bond modelling clay; one adding machine (Odhner); two new car seatbelts; one handmower; one rotary mowing machine (Smapper); miscellaneous garden tools. Phone 598-5974.

LADIES GOLF CLUBS, ALMOST new, $50; ladies golf shoes, size 8, used twice, $25; 4-piece set Carson luggage gold, almost new, $125 set; Colonial magazine rack, maple, $25; old leaded crystal decanter, $35; two small chrystal decanters, $20 each; umbrella stand, $3; babies carbed, good large variety of handbags. 119 Battleford Ave.

PICTURE FRAMES
Fine custom framing — or U-DO-IT, we supply all tools and materials. It's fun at
PANDORA GALLERIES
383-1543 739 Pandora

GARAGE SALE, HOUSE PLANTS, reasonable, fresh beans, carrots and cucumbers. Beige rug 21½x9 with felt underlay, oval carpet, electric broom, 2 birdcages, dishes and miscellaneous. Saturday, August 12th, 10 a.m. to 2 p.m. 4012 Bow Rd. (off Arrow behind K-Mart).

TYMAN CHESTERFIELD AND chair, $140; single bed, 40; walnut triple mirror dresser, $60; desk; wicker chair; rocking chair; drapes; bamboo blinds; kitchen tent, Coleman stove, spin casting reel. Miscellaneous. 477-2574.

BEAUTIFUL SWEDISH STEEL firescreen complete with all tools and log basket, $110; chandelier dull bronze with 5 smoked lanterns, $50; bathroom mirror, chrome with small cabinet beneath, $10; stainless steel single sink, 20", $15. 592-7658.

MOVING SALE — BUILDING supplies, power and hand tools, wood frame windows. Signet sign supplies, shelves, miscellaneous household items. Saturday and Sunday, at 55-3987 Gordon Head Road.

7-PIECE COLONIAL DINING suite, Jenette meat grinder, portable Elna sewing machine, portable electric Corona typewriter, two sets fishing gear, used camera equipment, table cloths, size 16 dresses, etc. etc. 384-9670.

DRIVEWAY SALE, MAPLE SINgle bed, complete, excellent condition. Single-size box spring and mattress, crib, no mattress, childrens' duffle and winter coats and clothing. Hockey equipment. 662 Oliver St. Saturday 10-4.

GARAGE SALE, SATURDAY, Sunday, 745 Middleton (Gorge), garden furniture, ornaments, fishing tackle, tools, Christmas lights and decorations, large flower baskets, etc. 384-2308.

1896 BRASS 2-LIGHT CHANDElier, petal shades, $100. Large, leaded window, clear, $45. Mantlepiece and cast-iron hood, $80. Early local church pew, 10', $60. 386-0215.

DIFFERENT
16 upright, white, wooden, 2-door iceboxes, circa 1948. Excellent condition. Ideal storage cabinets, liquor cabinets, fish-smoker, or ? $20 each or best offer. 382-3616.

VIKING HARVEST GOLD, large fridge, $400. Koss headphones $28. P.E. (dual) turntable $95, fitted wrought iron fireplace screen. 383-3348.

ATTENTION HAM RADIO OPERators. Garage sale of transmitters, receivers, power supplies, etc. at 2297 Amelia Ave., Sidney. Saturday 10-4. 656-1843.

GARAGE SALE — MOVING abroad, must sell. Saturday and Sunday, 10-5, 421 Springridge Crescent. 479-3708. Free bottles and jars.

MOVING: GARAGE SALE, SATurday 10 till 3, 2945 Kings Road: Stove, fridge, tools, garden tools, records, trunks, many other items.

GARAGE SALE, DRAPES, FURniture and misc., Saturday and Sunday 10 a.m.-4 p.m. 191 Milburn, 478-7548.

OLDER WESTINGHOUSE WASHer and dryer, $100. Fold down couch, $30. Picnic table, $10, 382-9048.

PITNEY BOWES COPIER. DOUble pedestal desk. Chair. Drafting stool. As new. 652-5798.

NEW 8' POOL TABLE FOR SALE or will swap for 6'. Call after 5. 385-8035.

BOOSEY AND HAWKES CLARInet. Best offer. Yamaha 100, $200. Tent trailer, $400. 388-9319 after 4.

1938 INTERNATIONAL 1½ HP stationary engine, completely restored and running. 383-7644.

DAVENPORT, DESK, HOSTESS chair, dishes, mix master, exerciser, chrome set. 385-7688.

OSCILLOSCOPE 5", UNUSED, laboratory type, frequency response to 5MHz, 656-4068.

DOUBLE BED, MATTRESS AND box spring, $30; 14" colour TV, asking $400. 385-2583.

DEVILBISS 701 PORTABLE MEDical suction pump.. Black Persian lamb coat. 384-3731.

BACKYARD BARGAIN SALE. 2546 Wark St. Saturday, Sunday, 10 till 4.

6'6"X12' WOOL CARPET, FENCE posts, movie camera, typewriter, sander, 208 Simcoe.

APARTMENT-SIZE FREEZER $110. Westinghouse 30" range $95. 595-2436.

ASBESTOS SIDING, USED: 1500 square feet. Large walnut desk. Oil heater. 479-1744.

GARAGE SALE, SAT.-SUN., 9-5. Rugs, radio, other misc. items. 2212 Cadboro Bay Rd.

GARAGE SALE, RECORDS, books, other miscellaneous, 3944 Ansell Road, Saturday, 10 a.m.

8" DELTA ROCKWELL TABLE saw, utility trailer — 1500 lbs. springs, 479-7381.

IBM ELECTRIC TYPEWRITER, 20" carriage, artisan-type style. Sacrifice, $140. 383-6524.

SONY COLOUR TV, 5-SPEED bikes, dinner table and chairs, 4-drawer chest, etc. 477-5601.

ONE PAIR LADY'S MEINDL hiking boots, size 38, excellent condition, $55. 382-7826.

GARAGE SALE, ORCHARD AND 7th, Sidney, 10 a.m. Saturday, August 12th.

AQUARIUM, FULLY EQUIPPED, $75, 10-speed bicycle, excellent condition $85. 384-2006.

DISHWASHER, ADMIRAL PORtable, 6 cycles, harvest gold, very little use, $175. 479-0392.

FREEZER-FRIDGE, SIDE BY side, Admiral, Duplex 16, $150, Kenmore dryer, $100. 477-2485.

28 SQUARE YARD GOLD SHAG rug, $115, excellent condition, 658-59877.

8" BLACK AND DECKER RADIal arm saw with stand, $85 ...

100 MISCELLANEOUS FOR SALE

BARGAIN ANNEX
Lower Main Floor of STANDARD FURNITURE
NEW & USED

Assorted pictures from	$ 15
Sealy Redi-bed (mint)	$399
Hostess chairs from	$ 10
Chest of drawers from	$ 15
Dresser and mirror	$ 59
New Deilcraft hutch mirror, reg. $339 Now	$119
Dinette chairs from	$ 10
Recliner	$199
New Vilas bed complete with rails. Reg. $210. Now	$199
Chesterfield suites from	$125
Armless daveno	$ 99

PLUS much, much more
FREE DELIVERY
Come In - Browse Around
Trade-Ins Accepted
CREDIT TERMS AVAILABLE
731 YATES
382-5111

FINAL DAYS
We will close our doors for the final time on Aug. 26, 1978 in our Glen Lake Store. So our
SELL-OUT
Sale goes into high gear. All our furniture is priced to sell immediately. We still have a good selection of sofas, chairs, tables, bedroom and dining room suites and occasionnal furniture.
Don't forget our fabric and upholstery supplies
Tillicum Furniture
Glen Lake only, 2612 Sooke Rd., near Jacklin, 478-0522

OAK SALE
Saturday, August 12, 10-5 p.m. We will be displaying and selling solid oak products such as medicine cabinets, kitchen and bathroom accessories and other quality pieces for your home. All products made sturdy the old fashioned way. See you Saturday for free coffee and doughnuts or call Sturdee Cabinet Factory Ltd. for info 384-5154 8-5.

PS
"THE PLASTIC SHOP"
2105 DOUGLAS ST., 386-1477. ONE STOP SHOPPING FOR ALL PLASTIC PRODUCTS. Industrial Plastics.

GARAGE SALE — T.V.'S, DINette, tape recorder, circular saw, drapes, valour heater, trunk, tools, movie screen, tool box, camera, lawn mowers, air gun with scope, garden chairs, fruit press, 5-14" wheels, — hubcaps, 2 studded snowtires, 1 summer, 2 tubes all for '73 Toyota Pickup, also, GMC truck mirrors, misc. 382-3019. 1344 Thurlow Rd.

VACUUM CLEANERS
Over 200 reconditioned and guaranteed from $25-$300. Current models: Electrolux, Kirby, Filterqueen, Hoover, 2 compact demos, 2 used compacts. We take trade-ins. Mr. Sweeper, 2 stores: 906 Esquimalt Rd. at Head St. and 8-310 Goldstream, New Commerce Mall, 474-1011, 386-3717.

VICTORIA'S
MARKET PLACE
We regularly sell over 600 items per week through Auction. Why not find out what we can do for you?
LUNDS
926 FORT 386-3308

GARAGE SALE — SATURDAY 10-4, 440 Kipling Street, Fairfield. Row boats, Pew, Silver tea service, Clarinets, Bikes, Towing hitch, jewellery, baby walker, etc.

DRIVEWAY SALE
1028 McGregor off Oak Bay Avenue. Lawnmowers, garden tools, mans 10-speed, clocks, remote control and airplane, lamps and many more household items. Friday, Saturday and Sunday, 10-4.

LEAKY SUNDECK — See us for tips on how to fiberglass your leak problems away for many years. We have all your fiberglass needs in stock at THE PLASTIC SHOP 2105 Douglas St. 386-1477.

CARPORT SALE, SOMETHING for everybody, also includes 16' powerboat, 1974 Audi and modern furniture, 920 Westing Road, 382-9960. Friday 11 a.m.-9 p.m., Saturday all day.

FOR SALE: 25" ADMIRAL COlour TV; casette deck; turntable; chairs; hoover vacuum plus attachments; misc. household goods. 386-9659.

CHAINSAWS
Alf Becker and Son Ltd.
2961 Tillicum 384-6414

SET OF 20 NEW BOOK OF Knowlelge Encyclopedias, 4 months old, never been used. $175. 384-9774 after 6.

ELECTRIC CASH REGISTER, hot table with accessories, 2 stainless steel bus carts with plastic garbage pails. 478-0819.

HIGHBACK COLONIAL COUCH and chair, good condition, $250. Kenmore portable washer spin dryer, $75. 592-7435.

ROPER DISHWASHER, $320. AUtomatic washer, McClary, $150. Hide-a-bed, $120. Chesterfield and chair, $75. 477-0672.

MUST SELL, COLOUR CONSOLE TV., Queen size bed, chesterfield and chair, portable sewing machine, misc. 474-2953.

18" SHAKE MACHINE WITH Briggs Stratton motor comes with clipper machine, $2,300 cash. 112-923-6005.

SEWING MACHINE CABINET with chair, $45. Zig-zag, $45. Antique rotary, $25. Old trunk, $15. Stroller, $10. 385-1952.

SEALY POSTUREPEDIC QUEEN unit, $200; 24x36 arborite table, $15, oak barrels, $10 or 12 for $100. 479-6715.

"WE'RE NOT THE LONELINESS we're the busiest"
HASTINGS APPLIANCES
2100 DOUGLAS 386-7734

CHILDRENS SAND BOXES, 4'x4'x8" with sand $20, delivered refills $8. 383-0974.

EVEREST-JENNINGS WHEELchair in good condition, $100, or offers, 479-5172.

OUTDOOR INCINERATOR BARrels. Ready for use, $5.95 delivered. 383-1328.

FLORAL COVERED CHESTERfield and rocker, floor lamp, car luggage rack, apt. 3, 815 Princess.

42" ROUND TEAK COFFEE table, unique legs $90. One-piece moulded high chair $20, 592-3859.

18,000 BOARD FEET OF CREOsote treated fir, 3x6 T & G. 112-743-5906.

G.S.W. 12000 B.T.U. AIR CONDItioner, low hours, $250 or best offer, 656-1560.

23 CU. FT. FREEZER, 3 YEARS old, $250. Two ginger jar shaped lamps, $25 pair 479-8035.

VIKING FREEZER, 17½ CU. FT. upright, $300. Phone 384-5848.

ELECTRIC BROOM FOR SALE, $35. 385-3891.

50 JAM JARS, $10, PLUS 30 MIScellaneous articles. 382-6689.

ALUMINUM STORM SCREEN ...

100 MISCELLANEOUS FOR SALE

383-6222
Plantarium
CLEARANCE SALE
Orchids 25-50 per cent off, Anthuriums, 25 per cent off; African Violets Reg. $2.50, 3 for $5.00; also miniature trailing violets 3 for $4.00; Natal plums and miniature gardenias 25 per cent off, Bromeliads, crotons, staghorn ferns all 25 per cent off; Jade plants 6" pot Reg. $7.50 NOW $5.00; Large split leafs Reg. $8.00 NOW $5.00, coleus 4"—99c, 5"—$1.99; areca palms bushy 4'-5' Reg. $50 NOW $35; Umbrella plants all sizes $5.00 to $95; Rubber plants all sizes $4.00 to $135.00; Many varieties in 6" pot $4.50 to $6.00; colourful edible pepper plants $5.00; Rex Begonias 20 per cent off. Lower Commerce Mall, next to View Parkade.

Mel's BARGAINS
USED FURNITURE
5-pce round table bridge set $49.50; 3 drawer desert sand dresser and mirror $89.50; metal desk $75; 4' box spring and mattress $75. 3460 Quadra, 384-3152. Chargex available.

QUALITY, 8-PIECE TEAK DINingroom suite, Gendron pool table, all accessories, commercial type 19 cubic foot freezer. Base reflex speaker cabinets, 36x16x24, 12" speakers, rosewood finish. 42" ceramic coffee table. Leatherette chesterfield and chair, apartment-size desk, round kitchen table, 2 maple bed tables, oak and other occasional tables, Moffat deluxe 30" stove, lawn edger as new. View from 10-4 Thursday-Sunday, 2171 Allenby Street.

HOUSEHOLD ITEMS, WEStinghouse washer and dryer, $275. 18' freezer, $125. Figidaire stove, $85. Chesterfield suite, $175. Recliner chair with vibrator-heater, $65. Three-glass top tables, $25 each. Lamp. Two-piece reception desk, office equipment, typewriter, calculator and many misc. office items. 383-3449.

USED SEWING MACHINES
Many used cabinets to choose from for most makes. Electric portable $49; Zig zag portable $85; Lightweight zig zag portable $99; Singer Touch and Sew $158. Many more. All 1-year guaranteed. Sawyer Sewing Center, 840 Fort St. 388-6228.

MUST GO THIS WEEK! DANISH teak 6-piece bedroom suite $800.00; Matching coffee table and side table (inlaid burnt orange tile) $250.00; tall lamp $65.00. Other items: 2 yrs. old in October Moffat fridge $350.00, 3 position recliner $35.00; queen size box spring posturepedic bed $125.00; bike and training wheels $25.00. 477-4906.

HELP
Us to clear our patio furniture samples and help yourself to big savings on top quality chairs, lounges, side tables, bar and stool, flowerpots, etc. Everett's Bath and Patio Shoppe, 1003 View Street, 388-9232.

16 CU. FT. FROST FREE REfrigerator freezer, chesterfield and chair, easy chair, kitchen table and chairs, double bed, chest of drawers, desk, bookcase, also some miscellaneous items. 386-0222.

STEREO, BLACK AND WHITE TV, double bed, single bed, Hostess chair, chesterfield, Filter Queen vacuum, small fridge dryer, child's desk, Ladies' 10-speed, small frame. 385-5475, 388-6297.

Arkansa Washita
Honing Stones
Island Saw Co.
617 Chatham 385-5500

GARAGE SALE, SATURDAY AND Sunday, 331 Arnot, off Tilicum. Household items, games, aluminum windows, sink, taps, cast iron bath-tub, car accessories, fender mirrors, canopy top, etc.

TWO FRIDGES, DRYER, Washer. Hide-a-bed, Dresser. Double bed. Three hair dryers. Aquarium 108 gallons. Solid door. Several chairs. Folding door etc. 478-6366.

APARTMENT SALE — EVERYthing must go. Kitchen table and chairs - pioneer 4-piece stereo desk and end tables. 383-4595 after 6.

TEAK DINING SUITE
Table six chairs 7' buffet hutch with glass doors beautiful condition. Orange modern dinette light fixture 477-5589.

GARAGE SALE, SUNDAY, August 13th. New 10-speed bike, clothes, new ping pong table, wood stove, miscellaneous. 4314 Shelbourne St.

MOVING SAE; TV, $50; STUdent's desk, $40; bookcase, $25; antique oak rocker, $100; dresser with mirror, $60. Phone 382-5246 after 5.

MOVING: ROCKER, $50; TABLE, 4 chairs; drapes, 70x130; Viking electric broom; chest, 3 drawers, mirror; lamp; 8 track. 386-2568, 592-0022. Cheap.

GARAGE SALE, LARGE ASSORTment of mechanical items. August 12th, 4942 Old West Saanich Rd 479-5610.

AIR CONDITIONER, RCA 6000 BTU, fits sliding window, excellent condition, $200, 479-2795, after 5 p.m.

FOAM
Two sheets — single bed size — 6" depth—high density—$20 each. 385-8360, ask for Mark.

HONDA SL 70, $375; HONDA 90, $175. Roadster bike, $80. Fold-over card table, $100. Wood lathe, $60. 382-6240.

GARAGE SALE
2 props, anchor, lawn edger, new kids clothes, misc. Friday, 4-9, Saturday 9-4. 910 McClure St.

SUMP PUMP $7. CRANE laundry tub $7. 11 globe light fixtures $5 each. Orange modern dinette light fixture. 477-5589.

QUALITY KING-SIZE BED cover autumn tones $75. Two 9x12 gold base British India rugs as new, $750 each. After 5:30, 479-7564.

DEMO
2x4's, 2x6's, 2x8's, aluminum windows, doors, etc. 567 Goldstream.

GARAGE SALE, SATURDAY, August 12, from 10 a.m. 535 Island Road, Oak Bay.

GARAGE SALE — COLORED TV, hide-a-bed, etc. 2138 Bradford, Sidney. 9-1, Saturday, August 12th.

HUMIDIFIER, FLOOR MODEL, $35; box spring and mattress, $25; 656-4390.

ENNIS PIANO, TABLE, CHAIRS, macrame glass floats, miscellanous items. 383-7859.

MEN'S SET OF LEFTHAND golf club, includes bag and cart, like new. 721-3949.

ADJUSTABLE DRESS FORM, $15; floral drapes, $10; RCA dryer, $125. 383-0769.

75 SQ. YDS. GREEN RUG AND underlay, $4 sq. yd. To be removed. 721-5440.

DOUBLE BED, ADMIRAL CONsole TV, $35. Portable TV stand. 383-4614.

ONE 10X12 RUST COLORED carpet with underlay 100 per cent polyester. Like new. $200. 478-8768.

PING-PONG TABLE, FOLDS FOR solo play or easy storage, ½ inch top. Offers to $60. 592-6181.

AUTOMATIC WASHER AND dryer $195; propane camper stove $25. 652-3000.

BLACK BEAR RUG, MOUNTED head, fully lined. Best offer. 595-7157 after 6 p.m.

KITCHEN-AID SUPERB HEAVY duty disposer, never used, $120. 479-7746.

WINE CHESTERFIELD AND chair, turquoise loveseat, electrical appliances, etc. 383-4034, 388-5844.

45-GALLON OAK WHISKEY BARrels, good condition, $15. 383-1328.

CHAIR, ROCKER, EXCELLENT condition, $85. 384-7582.

ZENITH COLOR TV 21" $195. Antique oak toilet seat, 658-8968.

TABLE SAW WITH JOINTER 383-3534.

CONN ORGAN, $950, STATION wagon, $495, 54" bed, $95, 595-6721.

AB DICK ELECTRIC COPIER, used very little, $450, 656-5475.

15 CUBIC FOOT DEEP FREEZE, 2 years old, $225. 478-8026.

RADIO TALK AND RECEIVE and aerial, $75. 383-3946.

OVERHEAD GARAGE DOOR ...

100 MISCELLANEOUS FOR SALE

SCARCE ITEMS

Queen-size hide-a-bed $279, French Provincial 2-pce. chesterfield suite $599, Brentwood rocking chair $129, 9x12 "Karistan" rug $189, 9x14 British India rug $299, corner china cabinet $359, buffet $299, Duncan phyfe drop-leaf tables $129 to $279, China cabinets $95 to $299, round rock maple pedestal table and 4 chairs $549, 3-mirrored vanity $149, cedar chest $129, rock maple dresser $199, maple bunk beds complete $199, small oak dresser $119, Electrolux vacuum with power head $95, drop-arm love seat $99, small cedar-lined wardrobe $99. Use your Chargex or Master Charge.

PANDORA FURNITURE LTD.
1050 Pandora Ave. 385-6319

KILSHAWS

1115 FORT
Cash Guaranteed
APPRAISALS for Sale Purposes
AUCTIONS
Friday - 7:00
Kilshaws Auctioneers Ltd.
384-6441

EATON'S WAREHOUSE STORE

749 View St.

GOOD CONDITION USED APPLIANCES — Westinghouse front load washer $79; Kenomre 20" range $59; Kenmore 110 volt rangette $79; Hoover washer spinner $99; Maytag washer $299; Simplicity washer $179; G.E. Washer $149; Frigidaire dishwasher $99; Viking built-in dishwasher $89; at Butler Brothers, 1720 Douglas St. (across from the Bay) 353-6911.

MOFFAT
ACTIVE FURNITURE
566 DAVID 382-8274
16 cu. ft. chest type freezer $298.00
TERMS AVAILABLE

18' REINELL DEEPV, 120 MIERcruiser inboard-outboard, 2 older typewriters, $10, $15, Hamarlund HQ110 receiver $135, Heath 30 watt stereo amp, $10, Hallicrafters, short wave receiver $30, used breaker panel, baseboard heaters etc., all CSA approved. 478-4032.

BUILT IN DISHWASHERS by KITCHENAID
KENYON SALES

UPRIGHT FREEZERS

HOMELITE CHAINSAWS

Office Desks

Amana Radar Range

MISCELLANEOUS FOR SALE

Bankruptcy Sale

Major Appliances
FRIGIDAIRE — G.E.
MAYTAG — JENN AIR
Ranges, Fridges, Microwave ovens
Washers, Dryers, Disposers
LIMITED SUPPLY
All Reasonable Offers Considered
709 JOHNSON

ESTATE — MUST SELL NOW
Deluxe 30" McClary Electric stove; 3 fridges, all work okay; Maytag washer; Speed Queen dryer; electric sewing machine in cabinet; deluxe rangette (110 volt), with chrome top; 2 chesterfields, one with matching chair; small metal typing desk; complete walnut twin bedroom suite; Hollywood single bed; kitchen chrome table and chairs; china cabinet with glass doors; metal utility table; coffee table; end table; brass firescreens; 5' plate glass mirror on moveable stand; blue desk and chair; bedroom chair; artificial Christmas tree; ironing boards; Kroehler hide-a-bed; roll-away cot with mattress; miscellaneous small items. 592-4104.

SIZE 12 MATERNITY CLOTHES, baby supplies and clothes, double bed and headboard, $40; 12x12 blue floral carpet $50; end and coffee table set, $30; swivel rocker, $15; Oak office chair $5; 8' hydroplane $50; 45 H.P. Merc powerhead, $35; CO2 38 model pellet pistol $20, antique firescreen $20, antique Oak wardrobe $200, 15" tires $5 a piece, enumerable VW parts, cheap; used bricks, free, 2 MGB doors $10, two Austin bucket seats $30, two Jeep bucket seats, new $60; '67 Vauxhall Victor $250, much miscellaneous. 1130 Lockley 384-3150.

MUST SELL CHESTERFIELD and love seat, harvest gold dishwasher, 12" black-white TV, vacuum, curtain rods, curtains, dining table, 6 chairs and buffet, 3 coffee tables, 2 lamps, tea wagon. 478-7039.

LOWRY ELECTRIC ORGAN with rhythm, $700. Colonial sofa and chair, $300. Gold recliner, $50. Single hide-a-bed, $60. Raleigh folding bike, $120. Kenmore washer spin dry, $125. 479-2216.

DINING SET, STEEL GARAGE door, 2 hot water tanks, hand lawnmower, electric sewing machine, 15" rims, Viking wringer washer, Sunbeam vacuum, AM-FM car stereo (new). 386-0134.

ALL ITEMS A-ONE CONDITION, Blue and white chesterfield, $225; beige broadloom, underpad, 28 sq. ...

101 CHILDREN'S MISCELLANEOUS

103 MISCELLANEOUS WANTED

THE SALVATION ARMY Needs your re-usable clothing, furniture and household goods. "Help us to help others." Family Thrift Stores. Victoria, Sidney and Langford. For pickup — 386-3295.

105 MISCELLANEOUS WANTED

PRINT AUCTION

TUES. AUG. 22, 1978
Incl. Jap. Wood block prints, Eng. Mezzotints, Older engravings and etchings. If you have any items suitable for this sale please contact Don Cal at LUNDS Auctioneers.
386-3308

Robinson's
CASH!!! FOR USED GUNS
1307 BROAD 385-3429

WE BUY

Used furniture, TVs and appliances for cash. Mais Furniture, 385-2435, 1821 Cook.

OLD LETTERS, WITH OR WITHout stamps, historical documents, photos, postcards, all prior to 1910 pertaining to early Canada or Northwest Development, required for research collector. Call 479-7480, 9 A.M.-4 P.M. weekdays.

WANTED: WEEKEND MAGAzine, December - February, 1954 to 1967. August - October, 1957 to 1959. Star Weeky, August - February, 1958 to 1960. Canadian Weekly, December - February, 1960 to 1961. 592-4840.

CASH

Costume jewellery, quality used clothing, linen, furniture, antiques, china, collectables, bits and pieces. Please call, 385-9878 or 384-4547.

COLLECTOR WILL PAY $25 each for 1913, 1914, B.C. Chauffeurs badges. Buying all others till 1971 Class B tin buttons pay $2.00 each 598-6904.

WANTED REFRIGERATORS, freezers, ranges, washers, dryers, good condition or suitable for renovation, cash or consignment. 592-4222.

SQUARE DEAL BUY
Aluminum — lead — copper — brass — BEER bottles — pop bottles. 383-1221, 1126 Hillside. 383-1601

HIGHEST PRICES PAID FOR all your household items. Universal Trading Centre, 584 Johnson St., 382-9512.

110 MISCELLANEOUS TO RENT

112 WANTED TO RENT MISCELLANEOUS

115 SWAPS

116 COINS and STAMPS

117 ARTS and ANTIQUES

120 GARDEN SUPPLIES

Fertilizer

Plowing, Rotovating and Cultivating

DON'S TRACTOR SERVICE 477-3913

Topsoil, Rocks and Fill

JOHN MacNUTT TRUCKING

SUMER SPECIAL

125 PETS AND SUPPLIES

GENTLE LOVING HOME

CLEARANCE

SILVER POODLES MINIATURE

BABY RACOON

PIED COCKATIEL

127 CHICKS, POULTRY HATCHING EGGS SUPPLIES

128 LIVESTOCK SUPPLIES AND EVENTS

FARM CLOSURE

130 HEAVY EQUIPMENT and MACHINERY

FOR RENT OR CONTRACT
B-E one yard Crawler drag line C.W. 50' boom, clam, grapple and 6 shovel mats. Owner operator 25 years experience. Machine located in Parksville area. Phone collect 112-936-9082.

BOBCAT, MODEL 610, PURchased December '75, under 900 hours, comes with trailer and backhoe. Will sell as complete unit or separate. Complete $8500. 479-0712.

FOR SALE: HEAVY-DUTY LEblond lathe, 46" swing by 52" centres, 7½ H.P. motor on autodrive, two 4-jaw chucks, many tools and attachments, complete even to wrenches. Too big for my shop, $2200.00. Phone: 753-6106.

135 FARM IMPLEMENTS

HABITAT'S EQUIPMENT CENTRE
914 GOLDSTREAM AVE.
478-0811 DL-0078A

Used Bobcat loader, excellent condition $4350.

Your Island Dealer for Clark Bobcat Loaders and Allis Chalmers Tractors.

Well Drilling and Pump Installation
Butler Brothers Equipment Ltd.
652-1121

ISLAND'S BEST STOCK OF good, used and reconditioned farm tractors, mower conditioners, harvesters, planters and other equipment. J. Grieve Motors Ltd., Saanichton 652-1642.

SMALL TRACTOR SALE, FORD 8N, new shape. Case VA, rebuilt engine with mower. Semi-mount mower. 642-3520.

1938 INTERNATIONAL 1½ HP stationary engine, completely restored and running. 383-7644.

148 LEASE VEHICLES

ENSIGN Will Show — YOU — How To LEASE AND SAVE!!

idealease
Member of Chrysler Leasing Systems
CONTACT ROY HUGHES

ENSIGN LEASE LTD.

Quadra At Caledonia
Dealer licence number D548B
386-2411
Open Weekdays Till 9:00

149 NEW CAR DIRECTORY

McCALLUM DATSUN VOLVO
McCallum Motors Ltd.
DOWNTOWN
1101 Yates at Cook
382-6122 Dir. Loc. 0085A
COLWOOD
1856 Island H'way
IF 94.5% OF NEW VOLVO OWNERS WERE SATISFIED, WHY BUY ANYTHING LESS?
Survey conducted among owners of new cars registered between July and Sept. 1977. Results available upon request.

150 CARS FOR SALE

New Arrivals

'70 CAMARO Z-28
350 LT-1, 370 h.p. New paint, new tires, 5,000 miles on rebuilt motor. Must be seen.

'77 Lincoln MK V
A gorgeous white with gold valure interior and moon roof. Fully loaded with all options.

77 CORVETTE
Loaded, including air.

2—'78 CORVETTES
1 — Burgundy, 1 — Yellow

YATES AUTO

SALES LTD.
950 Yates 388-7722
D-01610A

76 PONTIAC LEMANS
Station wagon, V8, automatic, power steering, radio, in excellent condition. Only 26,000 miles contact
ART BOYER
Empress Pontiac Buick GMC Ltd.
382-7121 D02227A 592-9301

DOUGLA VOLKSWAGEN AUDI

Your Largest Volkswagen Audi Dealer On The Island!

AUDI 5000

Automatics and 4-Speeds — Plus 3 Executive Driven Demonstrators!

SAVE NOW!

USED DOMESTIC SALE!

77 VOLAIRE PREMIERE, 4 door, 3 speed, overdrive, power steering, power brakes, 6 cylinder. 18,000 miles $4795

77 ASPEN Wagon, 4 speed, power steering, power brakes, 6 cylinder model! 34,000 miles! $4995

77 VOLAIRE Wagon, 6 cylinder, automatic, power steering, power brakes. 16,000 miles. $5495

77 COUGAR XR7. Loaded! Metallic silver, 14,000 miles! $6895

76 VOLAIRE Wagon, 6 cylinder, automatic, power steering, power brakes, 16,000 miles. $5195

76 ASPEN, 4 door, 6 cylinder, autofatic, power steering, power brakes, 23,000 miles! $4795

76 ASPEN, 3 speed with overdrive, and only 28,000 miles! $3895

— PLUS —

74 Toyota MKII 4 spd.	$2995
74 Corolla Wgn., 4 npd.	$2995
74 Astre, H-B, 4 spd.	$2395
73 Cricket Wgn. 4 spd.	$1995
73 Fiat 128 Wgn. A.T.	$1695
73 Pinto Wgn., A.T.	$1895
72 Mazda Cpe., 4 spd.	$1195
72 Cougar, A.T.	$1695
71 Mazda Wgn., 4 spd.	$1295
69 VW Squarerback Wgn.	$1795

EXCELLENT SELECTION OF GOOD, ONE-OWNER DOMESTICS AND IMPORTS — ALL MODELS

100% Financing on Approved Credit Scotia Plan!

Douglas Volkswagen Ltd.
3329 Douglas Street
388-5466
Dealer Licence 00241A

PLIMLEY

BRITISH LEYLAND
1010 Yates
382-9121

BRAND NEW '78 MINIS ONLY $3625

77 HONDA	$3695
77 SPITFIRE	$5595
76 TOYOTA COROLLA SW., A-T	$3695
75 DODGE DART 4-DR. A-T	$2995
74 AUSTIN Marina	$1695
73 VEGA SW	$1295
73 CORTINA	$1295
70 MONTE CARLO	$1495
68 DODGE SW. A-T	$695

Many more to choose from.
Dealer Licence 302

SUBURBAN MOTORS

SOLID VALUE!!

77 COMET
4 door, 6, automatic
$4595

77 COUGAR XR7
21,000 Miles!
$6995

77 THUNDERBIRD
21,000 Miles!
$5995

77 CELICA
Liftback, Automatic
$5995

76 Bobcat Wagon	$3495
76 Capri	$3495
74 Plymouth	$2395
74 Buick	$2495
74 VW Squareback	$2995
74 Pinto 3 door	$1995
73 Toyota Wagon	$2295
73 Datsun	$1995
73 Valiant Scamp	$1995
73 Squire Wagon	$3395
72 Meteor H'Top	$1495

All Cars and Trucks Are Clearly Price Tagged For Your Inspection!

OVER 60 BRAND NEW 1978 FORD TRUCKS!
— Courier!
— Bronco!
— Econoline!
— ½ Tons!
— ¾ Tons!
— Super Cabs
— 4-Wheel Drive!
— 1 Tons!
— XLT Models!
— Ranger Models!
— Camper Specials!

Douglas & Saanich Rd.
386-6131
DL00403A

REG. MIDGLEY

AMC Jeep FIAT

FIAT! FIAT!

'75 FIAT 128 WAGON	$2695
'74 FIAT 128 (Red)	$1995
'76 FIAT SPIDER	$4995
'74 FIAT 128 (White)	$1995
'74 FIAT X 1-9	$3695
'75 FIAT SPIDER	$4195
'76 FIAT 128 (Yel)	$2895

GUARANTEED FIATS! SAFETY TESTED! CLEAN and READY!

REG. MIDGLEY
AMC Jeep FIAT
736 Cloverdale 385-8756
DL 00247A

CHARGER SE 1973, BRONZE with white vinyl roof, automatic floor change, beige interior with bucket seats, heated rear window, radio, cassette stereo set, new tires, light weight wheels, low mileage, Island car. Well kept, excellent condition. Good reason for selling, $3995. 384-4351.

77 CADILLAC ELDORADO
White on white. Loaded with extras, low miles. For more information call LEA WALLE res. 383-9423 or 382-7121, Empress Pontiac Buick GMC Ltd. DL01227A

2—1973 Mustangs
Mach 1's, 351, auto steering, brakes. Your choice $3795. ESQUIMALT AUTOMART LTD. 480 Esquimalt Rd. 382-7195. D-00856A.

FOR SALE — IMMACULATE 1970 Toyota Corolla 1600, 5-speed, radial ...

METRO TOYOTA

BE SAFE... NOT SORRY! in an ESSO TESTED car from METRO!!

'73 Roadrunner
'75 Duster
'77 Z28
'74 260Z
'78 Firebird 4-sp.
'78 Camaro LT
'78 Lincoln Mk. V
'74 AMX
'74 Jeep CJ5
'78 Vette
'77 Seville (loaded)
'77 Celica GT
'77 Datsun Wgn.
'76 Z 28
'76 Corona Wgn.
'77 Trans AM
'77 Monarch
'77 Cougar XR7
'75 Rabbit
'73 Charger SE
'76 Trans AM
'77 Formula
'76 Rally Sport
'74 Fiat 124 Con.
'75 Astre G.T.
'77 Accord
'77 Cobra II

OUR ECONO-LOT HAS A CAR FOR EVERY POCKETBOOK!

100 Per Cent Bank Financing O.A.C.

NO REASONABLE OFFER REFUSED!

WIDE OPEN 'TIL 10 P.M. SAT. 'TIL 6

CALL NOW 386-3516
METRO TOYOTA LTD.
645 FINLAYSON
DEALER LIC. 00413A

METRO TOYOTA

Wille Motors

GREAT SELECTION

'77 Aspen
4-dr., 6, automatic, power steering, power brakes, vinyl roof, radio. $4895

'75 Pinto Hatchback
4 cyl, 4 spd. radio.
WAS $3295 NOW $2895

TRUCKS

70 GMC ¾ ton V8	$1495
75 FORD ½ ton custom	$3295
76 GMC ¾ Ton Pickup	$5495

VANS AND MOTOR HOMES

70 MOBILECRAFT 17' Tri.	$2495
71 WESTFALIA Camper	$4295
74 WINNEBAGO 19' Brave	$12,750

STOP IN TODAY and See PAUL SMITH, SYD BURGESS
3240 Douglas at Cloverdale
OPEN 9 'TIL 9 P.M.

150 CARS FOR SALE

YOU CAN TRUST

THREE POINT MOTORS

FOR GOOD USED CARS

78 DATSUN B210
Automatic, less than 5,000 miles $3,895

77 GRANADA
Ghia Coupe, only 7,500 miles $5,395

77 DATSUN 710
Four door automatic, only 8,000 miles! $4,995

76 AUDI WAGON
Like new! Four-speed, radial tires, radio $5,995

76 DATSUN 710
Automatic, radial tires, less than 7,000 miles! $4,395

76 AUSTIN MINI
Only 8,000 miles! $2,895

75 AUDI FOX
Two-door automatic, like new $3,795

75 VALIANT
Four-door automatic, power steering, power brakes radio. $3,495

75 GREMLIN X
Sun-roof, radials $2,895

74 PINTO
Runabout hatchback $1,995

74 AUSTIN
Marina automatic $1,795

73 DATSUN 610
Station wagon, radials, radio! $2,995

72 DODGE COLT
Four-door automatic $1,895

70 TOYOTA
Station wagon, radials, radio Four-door automatic $1,395

Government at Hillside
Dealer Licence D00740A

FOR SALE: 1959 BUICK INVICTA 4-door sedan in excellent mechanical condition. Automatic, PS, PB, motor A-1, trans rebuilt, new rear springs, new rad. hoses, new brakes, clean interior, put through Nanaimo Testing Station June 2nd, 1978. Price: $600, includes a '59 Buick hardtop for spare parts. Phone Vic Huene, 724-0014.

1973 JAVELIN
2-dr.HT, V8 auto, P.S., P.B. Real clean. Drive this one away for only $2495. ESQUIMALT AUTOMART LTD. 480 Esquimalt Rd. 382-7195. D-00856A.

COLLECTORS
Black 1954 Cadillac in superb condition, interior immaculate with button velvet upholstery, 4-door sedan, p.s., p.b., asking $4500. 479-1942, 592-7232.

COLLECTORS!
Corvette Roadster - 1964, V327, 4-speed. Hard and soft tops, new chrome. Must be seen to be appreciated. $10,000 firm. No triflers. No trades. 746-7247, 5:30-6:30 p.m.

'73 COMFORTABLE BUICK LASabre, one owner, low mileage, no rust. Air conditioning, vinyl roof, yellow body. 5-8 p.m., 598-5063 asking $2,400.

1976 HONDA CIVIC CVCC 5 speed. AM-FM cassette stereo. Mostly highway mileage. Immaculately maintained by owner. Best offer. 598-7646 Keep trying!

73 PINTO HATCHBACK 4 SPPED, radio, mag wheels, radial tires. $2250. GARDEN CITY AUTO SALES LTD., 2978 Douglas St. 382-9111. D-00319A

1976 DODGE DART SEDAN, power steering, power brakes, 6-cylinder, excellent gas mileage, well-maintained. $3100 or best offer. 642-5335.

'74 TOYOTA CORONA WAGON, 1800 cc, new steel radial tires, new brakes, rebuilt engine, automatic transmission. Phone 592-7278.

'72 CHRYSLER NEWPORT Royal. Low mileage, new tires, excellent condition, $2500. 477-0489.

SNO-BIRD RECREATIONS LTD.
110 Burnside Rd. East, 385-7334
GOOD CLEAN USED CARS

1971 CAMARO, AUTOMATIC, offers. Leaving province. 6566917 after 5.

1973 TOYOTA CORONA MK II 2-door hardtop, standard, 47,000 miles, $1950. 598-4936.

1972 OLDSMOBILE TORONADO, fully power equipped, $4250. Phone 477-8941.

'74 VEGA HATCHBACK, 1 owner, very clean, 4 speed, radio and factory air. $2,100. 477-9869.

1971 FORD TORINO STATION wagon. Good motor, 7 good tires. Phone 383-4353.

1969 CHEV IMPALA, RADIO, power brakes and steering, $400 firm. 595-4047.

67 CHEVELLE SS, 396 4-SPEED, new cragers and tires, 479-8159 after 5.

1970 CHALLENGER, 340, 4 speed, 4 barrel, rebuilt motor, 598-7390.

'75 COUGAR XR7, EXCELLENT condition, must sell. Asking $3,900. 478-2233.

VW BEETLE, RADIO, 8-TRACK stereo, good condition. $2200. O.N.O. 478-4268.

1969 PLYMOUTH FURY III, good clean transportation, $650. 592-4694.

1974 PINTO RUNABOUT, SET snow tires, $1,800 or best offer. 479-4644.

1971 CYCLONE 429 COBRA JET. Needs minor work, 385-0818 after 6.

'69 CHEVY WAGON. PHONE 383-0451, 5-10 p.m.

GAS SAVER 72 AUSTIN MARINA, excellent condition. Radio, radial tires, $800. 595-6706.

1969 VOLVO 142S. $1,300. 592-2791

72 DATSUN 510, GOOD RUNNING condition, $600. 598-6164, 388-7842.

LOW MILEAGE, 1973 PINTO STAtion wagon, standard, 592-4056.

1975 BLUE HONDA HATCHBACK, good condition, $2150. 656-4881.

1971 CAMARO, AUTOMATIC, offers. Leaving province. 656-6917.

'76 TRANS AM, 4 SPEED, $5,900, 386-2852, Glen after 5:30.

1966 BEAUMONT, 4-DOOR, 283, $200, or best offer, 477-0714.

1976 HONDA CVCC CIVIC, MUST sell, offers. No. 14-550 Quadra.

68 FORD FALCON, EXCELLENT condition. $1,100. 383-4244.

1975 HONDA CVIC, 50,000 MILES, $1800, 383-9619.

'68 CORTINA GT, $500. GOOD condition; 477-7847, evenings.

'72 VW BEETLE, GOOD CONDItion, leaving, must sell. 477-5601.

You Can Expect A Great Deal From . . .

Cornell GM
CHEVROLET
OLDSMOBILE
CADILLAC
CHEVROLET TRUCKS
Sales/Service 385-5777

SOONER OR LATER

You're Going To Buy From CORNELL GM

DEFLATION "SPECIALS"

78 RAMCHARGER
V-8 A-T, p.s., p.b., almost new. Only 3,000 miles. Excellent buy at $10,200

75 COMET
2-dr., 6 A-T, p.s., radio, comfort and economy at $395

74 CHEVELLE S-W
V-8, A-T, p.s., p.b., radio, air condition. Beat the heat with this popular model. For only $3395

74 MERCURY BOBCAT
Low mileage, excellent condition throughout. Only $1675

78 MONTE CARLO
V-8, A-T., tilt wheel, radio, 1750 km., balance of new car warranty. A bargain at $6495

75 VEGA H-B
4-cyl. A-T, radio, beautiful little car at an excellent price of $2295

76 CHEVETTE
GM's answer to the Ifports Drive the little one home for $3095

76 VEGA H-B
A-T, radio, sand beige matching interior. A real bargain $3076

76 CHEVETTE
4 spd., radio, peppy little economizer. Drive this home for $3050

71 CADILLAC SEDAN DEVILLE
Hardtop. A bargain for only $2195

75 MUSTANG II COBRA
4-spd., fastback, pearl white-blue trim hood scoup, radio, p.s., low low miles. Try to beat this of $4295

77 CAMARO
V-8, p.s., p.b., mag wheels an excellent price of $5555

74 ASTRE H-B
4-spd., radio, 2-tone green-black inter., economy at an economical price of $1295

73 TORINO
2-dr., ht. Looks and runs great. Holiday Special price. $2095

2 ONLY
74 VEGA S-W's
A-T. good paint, they all run well. Your choice at Only $1250

OVER 150 UNITS To Choose From

GMAC and BANK FINANCING AVAILABLE

CORNELL GM
CHEV-OLDS LTD.
3050 Douglas 385-5777

D-00681A.

SPECIAL EDITION
67 DODGE CORONET
Well finished, well maintained, above average appearance. Michelin tires. Reliable, economical transportation. $995. 592-9566.

73 CAPRI, 2600 CC, 4-SPEED, radio, tape deck, radial tires, $2450. GARDEN CITY AUTO SALES LTD. 2978 Douglas, 382-9111. DL00319A

1977 HONDA 4 DOOR WAGON, many many extras. Absolutely as new, $4,450. 384-1721, 592-3121, Sports and Classic Cars. D00244A.

'70 DODGE MONACA, EXcellent condition, power steering, power brakes, $1500 or best offer, 383-4637.

'64 FORD, 2-DOOR HARDTOP sports coupe, 49,000 miles, 289 motor automatic, very clean. No triflers. $1200. 477-4413.

'50 FORD, 292 V8, RECONDItioned motor and transmission, best offer, 386-9151.

1975 MALIBU CLASSIC, $2900 OR best offer, excellent running condition, 1515 Fell.

1962 ACADIAN STATIONWAGON offers, 598-6835 all day.

'69 COUGAR XR7, VERY GOOD shape, $1800 or best offer, 382-8498.

'77 Z28 ALL POWER, AFTER 6, 479-7850.

ENSIGN CHRYSLER PLYMOUTH

ENSIGN'S SUMMER SALE!

WE HAVE A FANTASTIC SELECTION OF CARS AND TRUCKS CHECKED BY CAR CLINIC DIAGNOSTIC CENTRE

GOV'T TESTED PLUS 2-YEAR WRITTEN WARRANTY

ON SALE NOW!!!

NO DOWN PAYMENT 100% BANK FINANCING INCLUDING AUTO INSURANCE O.A.C.

74 Satellite Sebring
77 MG Midget Conv.
77 Plymouth Arrow
78 Dodge Ramcharger
73 Toyota Coralla S.W.
76 Pontiac Ventura
75 Pontiac Astre
76 Malibu Classic
74 Toyota Corolla
75 Firebird Formula 350
73 A.M.C. Matador S.W.
74 Chevrolet Vega G.T.
72 Volvo
71 Mercury Marquis
71 Ford Custom
76 Malibu Classic
67 Mustang
76 Ford Maverick
76 Chevy Monza HB.
78 Ford Fairmont S.W.
78 Chevrolet Camaro
76 Pontiac Gran Lemans
74 Datsun 610 S.W.
74 Mercury Bobcat S.W.
78 Chevorlet Monte Carlo
77 Firebird Form. 400 4 spd.
77 Dodge Colt
76 Cougar XR7
74 Ford Pinto
75 Chrysler Cordoba
76 B.M.W. 530 I
76 Pontiac Grand Prix
74 Dodge Swinger
77 Pontiac Gran Prix
77 Volare Custom
73 Buick Centurion
77 Mercury Cougar XR7
75 Dodge Colt S.W.
75 Cougar XR7
77 Aspen Custom
74 Charger SE
74 Dodge Swinger
77 Plymouth Volare S.W.
75 Plymouth Fury S.W.
76 Valiant Duster
76 Plymouth Grand Fury
77 Toyota SR5

Plus Many More

Test Drive Them Today

ENSIGN
Chrysler-Plymouth Ltd.
DOWNTOWN YATES AT COOK
Dealer licence number D495A
386-2411
Open Weekdays Till 9:00

1975 GREEN TOYOTA CORONA SR5 ONE OWNER
2-Door Coupe, 2,200 CC, 5-Speed, 25,000 miles, radial tires, vinyl roof, am-fm radio, full instrumentation, electro-sensor panel, fully reclining bucket seats, excellent shape, $3,400 firm. 721-3046.

HEY!!
'73 NOVA Hatchback 350, new brakes, paint, hood scoop, tune up. Too much to list. Offers. Phone between 6:30 and 7. 658-8664.

1973 SUPER BEETLE, SUNROOF, radio, 4 speakers, gas heater, 2 spares, 44,000 miles, $2450, 656-4179.

1972 VEGA HATCHBACK, AUTOmatic, 7 good tires. Tested. Very clean. Like new condition, $1000, 383-9073.

1965 ACADIAN WAGON, 6 CYLINder, TRW Moroso Offy, 4 bbl. headers, mags, 4 speed, $1200 O.B.O. Phone Mark 246-3701.

1974 TOYOTTA COROLLA, 54,500 miles, good condition, Best offer. 386-2766.

1973 CHEV MALIBU DELUXE, repossessed, low mileage, excellent condition. $1,950. 386-3226.

1968 CAMARO
327, automatic, good shape, $1700. 656-1954 between 6 p.m.-9 p.m.

1974 FIREBIRD 350 AUTOMATIC, Craig AM-FM cassette, factory mags, excellent condition. 479-1096.

1970 ACADIAN, 2-DOOR, AUTOmatic, excellent condition, $1150. 477-9384.

1977 FORD PINTO 2-DOOR, 26,000 miles, excellent condition, $2,900. 595-3060 before noon.

ECONOMICAL 4-CYLINDER AUtomatic, '74 Astre, with radio, $1650, 382-7864.

1973 COMET, EXCELLENT CONdition, 36,000 miles, $2500, 656-2761 after 5 p.m.

'72 VW BUG, RADIO, GAS HEATer, $1,495 or best offer, 592-0478.

1965 ACADIAN, GOOD RUNNING order, 70,000 miles, $800, 479-1096.

1970 METEOR RIDEAU 500, AS is, runs good. 642-4479. $350.

Brian Holley MOTORS LTD.
SUBARU
VOLVO

78 SUBARU COMPANY CAR SALE

2 drs
4 drs
4 WHEEL DRIVES
PRICED TO SELL!

77 SUBARU 4-door, auto., white, black vinyl top, deluxe specification. $4495

77 SUBARU 4-dr. auto., silver metallic, custom rack, 8,000 km. Only $4795

75 VOLVO 244 DL auto., low miles, burgundy, vinyl roof. $5895

73 TOYOTA MK II. 6 cyl., auto., wagon. low miles. $2695

72 VOLVO 144 4-dr., 4-spd., motor overhauled by our factory trained Volvo technicians, warranteed, excellent investment. $3995

MANY MORE TO CHOOSE FROM
BCAA Inspected and fully conditioned

Brian Holley
MOTORS LTD.
3319 DOUGLAS
Between Woodwards and Woolco
DL 00903A 384-1161

CREDIT Good or Bad

WHO CARES
WE FINANCE
NO CO SIGNERS

Let us re-establish your credit. Separated divorced, single, male or female. You quality. Buy and pay at same location.

Instant "NO-RED-TAPE" CREDIT

Palm Motors
3342 Oak St.
Walk In, Drive Out
(1 block from Douglas off Cloverdale)

MUST SELL
1977 Camaro LT, 305, V-8, automatic, power steering, power brakes, power windows, silver with white landau vinyl roof. Spoiler, AM-FM radio. Only 8,500 miles. $6700 or nearest offer. Will consider trade. 388-4562.

COLLECTORS
Rare, restored, 1961 Olds Starfire convertible. An appreciating value with $4,800 invested. Asking $3,850. 477-5451.

1972 MAZDA RX2, 4-DOOR, STANdard transmission, factory new motor still on warranty, excellent condition throughout, $1500. Phone 477-2193.

75 VALIANT 4 DR. SEDAN V-8, auto, p.s., radio, tested, only 29,000 miles $3550, GARDEN CITY AUTO SALES LTD. 2978 Douglas. 382-9111 D-00319A

75 DART SWINGER 2 DR. HT. 6 cyl. auto, P.S., radio, $3350. GARDEN CITY AUTO SALES LTD. 2978 Douglas, 382-9111. D-00319A.

1976 TOYOTA COROLLA. IMMACulate throughout. 33,000 miles. $2,685. 384-1721, 592-3121, Sports and Classic Cars, D00244A.

1968 DODGE POLARA 500, GOOD condition, but needs transmission work, $175 or best offer, 478-1025, 478-0168.

1970 510 DATSUN 4-DOOR, REconditioned motor, just tested, very good condition, $1000. 477-2193.

1974 TOYOTA COROLLA, NEW radials, exhaust, tuned, 42,000 miles, $2300. 721-3409.

1970 CHRYSLER NEW YORKER, 4-door hardtop. Must be sold this week. $1,200. 386-3770.

1968 VALIANT, 6-CYLINDER AUtomatic, only 80,000 miles, excellent condition. $695. 384-5827.

1975 GREMLIN, AUTOMATIC, excellent condition, 31,000 miles. Asking price $2200. 478-9252.

CLEAN AND ORIGINAL 1966 CYclone GT, 390, automatic, new paint, 478-8180.

1971 VEGA GT HATCHBACK, RAdials, good condition. Phone 474-2437.

1965 CORVAIR MONZA TWOdoor hardtop, 74,000 original miles, tested. $450. 477-5205.

1970 CORTINA STATIONWAGON, 4 speed, new paint, good transportation, $400, 388-5352.

1958 PONTIAC, RUNS WELL, tested, 478-8180.

'73 DATSUN, 4-SPEED. OFFERS on $1895. Phone 658-8413.

'65 BUG, $500, GOOD RUNNING order. 382-4693.

VOLVO
1971 164 automatic, $3250 or best offer. Phone 384-5848.

'63 CHEV AND '62 PONTIAC, station wagons, first $100. 385-3292.

71 CHEV KINGSWOOD WAGON, 350 automatic, $2500. 478-5497.

1968 MERCURY PARK LANE 4 door hard top, very good condition. 383-7644.

'65 CORVIAR, GOOD CONDITION, new paint, just tested, offers. 652-1408.

'68 AUSTIN, AUTOMATIC, 49,000 miles, tested, $850. 385-7334, ask for Ray.

1977 HONDA CIVIC HATCHBACK in excellent condition $3700 and lots of love. 385-8423 after 9 p.m.

CLASSIC WAGON, BEAUTIFUL shape, automatic, radio, all spares, $700, 385-3290.

1972 TOYOTA COROLLA 1600 2-door, standard shift, $950. 384-3569.

1971 MUSTANG, MACH 1, 351 Cleveland, 4 speed, 56,000 miles, $1800, 477-6198.

'69 TOYOTA, RUNS, $300 388-7771

'71 TOYOTA, 4-DOOR, 4-SPEED, $800, 658-8806.

70 VW BEETLE, TESTED, $800 or best offer, 388-6439.

1974 CADILLAC COUPE DEville, very clean, $6350. 592-2217.

1965 PLYMOUTH FURY III FOR sale, reconditioned motor. 386-9926.

---

peter pollen ford
FORD

TOP QUALITY USED VEHICLES

PROPERLY RECONDITIONED

'76 Chev Carryall, 4x4, and winch	$7295
'76 F150, 4x4	$6495
'76 Landcruiser	$7295
'76 Dodge Club Wagon	$6995
'72 Westphalia	$4895
'76 Mazda S.W.	$2995
'76 Rabbit	$4795
'75 Dodge S.W.	$2195
'74 Cougar XR-7, Cleveland V8	$3895
'73 Fiat S.W.	$1895
'73 Coronet	$2495
'73 Maverick	$2495
'73 Torino	$2195
'72 Cutlass	$2895
'72 Datsun 510	$1995

PETER POLLEN FORD SALES
YATES AT COOK
384-1144

Millstream CHEVROLET

77 CAMARO Z28, V8 automatic, power steering, power brakes, power windows. Radio, tilt wheel. Black with black interior $7450

78 GRAND PRIX LJ. Fully equipped including factory air conditioning, power windows, AM radio with tape, tilt steering. Finished in 2 tone blue with blue velour bucket seat trim. Under 500 mi. $9150

71 MUSTANG V8 automatic, power steering, radio. Finished in dark green with matching vinyl interior $2750

72 CHEVELLE 4 door sedan, V8 automatic, power steering, power brakes, radio. Finished in blue. $1850

77 FORD ¾ ton pickup, 6 cylinder, 4-speed. Finished in dark green metallic white fibreglass canopy. Exceptionally clean unit. $5990

OPEN
MON. - FRI.
8:30 a.m. - 9 p.m.
SATURDAYS
9 a.m. - 6 p.m.

Millstream Chevrolet Ltd.
1730 Island Highway
474-1211
Dealer Lic. D01384A

De Pape

CLOSED For Holidays RE-OPEN Sept. 5th, '78

De Pape

1975 MAZDA 808, EXCELLENT condition, mag wheels, 4-speed, reclining bucket seats. Call after 5 p.m. 595-2893.

MUST SELL '72 DATSUN, GOOD running condition, minor body repairs. Nearest offer to $400. 388-5094.

1972 COROLLA, 1-OWNER, MEchanically excellent. Offers on $1,150. 598-2215.

1954 DODGE, 4 DOOR, GOOD motor, needs paint, running, $85. 383-5954 after 5 p.m.

FOR SALE 1967 FORD METEOR, 2 door hardtop, rebuilt engine, $600 or best offer. 384-6161.

1964 STUDEBAKER, 4 DOOR, 283 automatic. Offers. 384-2683.

1972 2407, $3,900 OR BEST offer. 384-2985.

EMPRESS PONTIAC BUICK GMC

YOU CAN NOT Buy A Better Car Than An EMPRESS CROWN SEAL USED CAR with a 30-day 100 PER CENT MECHANICAL WARRANTY!

Look for the CROWN SEAL Sticker on the Windshield

71 Demon 2-Dr., H.T.	$2695
73 Fury 2 Dr. (air)	$2595
78 Chev Caprice	$6995
78 Monte Carlo	$6995

OPEN
Mon.-Thurs. 9-9
Fri.-Sat. 9-6
2867 Douglas at Topaz
382-7121 D.L. D01227A

PAINTER MOTORS LTD.
2936 Douglas

75 MALIBU 350 auto., P.S., P.B.
75 SKYLARK V-6 auto, P.S. P.B.
74 CAMARO Z-28 350 P.S., P.B.
74 DUSTER 2-Dr. H.T., Sunroof
74 CELICA, 4-speed, radials
73 EL CAMINO 350 auto P.S., P.B.
73 DUSTER, Slant 6, PS, PB.
72 CORONA auto, low mileage
72 MUSTANG Fastback auto.
72 COUGAR 2-dr. auto., P.S., P.B.
71 LTD Squire, 9 pass. wagon
71 VALIANT 2-dr., HT, slant 6.
70 BOOGIE VAN V8, auto, radio, custom interior, new paint.
70 SPORT SATELLITE 2 dr. HT, 383 auto., p.s., p.b., p.w., AM-FM cassette, new ET mags.
69 CUTLASS 442 Convertible
68 RIVIERA 2-Dr. H.T., Loaded.

"ECONOMY CARS"
75 VEGA auto. 2 dr. Htchbk., 28,000 miles, just tested
74 COROLLA Auto, low miles.
73 PINTO hatch back 4-speed
72 FIRENZA 2-Dr., 4-speed.
72 CORONA, auto., low mileage.
70 MAZDA Pickup, 4-speed.
100% FINANCING O.A.C.
D-00346B 385-1155
(After hours: 385-0122)

INVENTORY CLEARANCE

'74 GREMLIN Auto	$2108
'74 PINTO S-W	$1712
'73 CHEV Auto	$2386
'72 MERCURY S-W	$1849
'72 GRAN TORINO	$2087
'72 CHEV 4-dr., air	$1710
'72 CORTINA	$1287
'71 HORNET	$1221
'71 TOYOTA Corolla	$1272
'71 HORNET Auto	$1223
'70 ACADIAN	$1795
'70 VW Bug	$1287
'69 VOLKS S-W	$ 946
'69 FORD Auto	$ 531
'64 VALIANT S-W	$ 600
'64 PLYMOUTH Auto	$ 169

Palm Motors
3342 Oak St.
(1 block from Douglas off Cloverdale)
D-00641A 386-8385

'71 Plymouth Wgn.
V-8 auto, P.S., P.B., radio, new rubber, clean family unit. $2195. ESQUIMALT AUTOMARRT LTD., 480 Esquimalt Rd. 382-7195. D-00856A.

'70 CHALLENGER
383 Console, buckets, mags, radio. This week only $2495. ESQUIMALT AUTOMART LTD. 480 Esquimalt Rd. 382-7195. D-00856A.

'72 COUGAR XR7, 351 C ENGINE; power windows, power brakes, power steering, radio, cassette, radials, mags, new paint, very low mileage, excellent condition, $3895 or best offer, 479-0874.

78 MONTE CARLO F-8 AUTO P.S., P.B., radio. $6350. GARDEN CITY AUTO SALES LTD., 2978 Douglas. 382-9111, D-00319A.

1977 BOBCAT, 2 DOOR AUTOmatic, radio, only 2000 miles, excellent condition, $3700 or best offer. Phone 477-6149.

WELL-MAINTAINED BLUE 1969 Pontiac 4-door hardtop. Automatic steering and brakes, a fine automobile for under $1,000. 384-5281.

DODGE COLT WATON, 1975, 4 door, automatic, power brakes, roof rack, 24,000 miles, excellent condition, 642-5335.

76 AMC PACER DL, EXCELLENT condition, fully equipped, must be seen, $3500 or best offer, 598-5174.

1972 DATSUN HIGH PERFORMance, 5-7 p.m. 477-2559 ask for Shirley.

75 COUGAR XR7, EXCELLENT condition, must sell, asking $4100, 478-2233, 478-3198.

1975 PONTIAC ASTRE STATION wagon. Automatic, 29,000 miles. Best offer. 595-2925.

67 FORD FAIRLANE STATION wagon, $350. 595-4098, 3229 Shelley St

1968 OLDSMOBILE, 61,000 MILES, tested. 1964 Chrysler, new tires. Offers. 595-4931.

IDEAL STUDENTS CAR, '68 CORtina, 45,000, female driver, $400. 595-1134.

1969 BARRACUDA CONVERTible, Best reasonable offer, 478-2831.

1969 CORTINA GT, 4-DOOR, good condition, 50,000 mls, radio, $850. Offers considered. 477-8219.

57 FORD 2-DOOR HARDTOP, good shape; $400 or offers, 386-2763.

1970 TOYOTA CROWN WAGON, runs, needs motor work, $450, 479-3631.

'64 FORD FAIRLANE WITH '72 Maverick motor, bucket seats, dual pipes; $475 or offers, 592-7169.

1975 VW RABBIT, GOOD CONDItion, new radial tires, custom interior, $2850, 479-3005 after 5.

'76 FURY, COLOUR: GOLD, Mileage: 22,000. Condition: great, 595-8203.

MUST SELL, '72 DODGE COLT, 4-speed standard, 2-door, new radials, closest offer to $1,200. 477-8002.

1966 CHRYSLER 2-DOOR HARDtop, V8, power brakes, power steering, $850. 388-9393.

'69 CORTINA, $350
597 Baxter, 479-2166

'64 CHEVELLE SS, HYPO 283, new M-21 trans. 595-6394 after 6.

S&H TOYOTA

COME IN And See Our NEW CELICAS

78 COUGAR
2 dr. HT Bucket seats, console, vinyl roof. $7295

'78 FAIRMONT
SQUIRE S.W. V8 auto. P.S. P.B. Radio 17,500 KM $5895

'78 DODGE
DIPLOMAT, 4 dr. sdn. V8 auto. P.S. P.B. Radio. Vinyl roof PW. factory air conditioning. $6895

'77 TOYOTA
COROLLA, 4 dr. sdn. Auto. Radio. Radial tires, 20,000 mi. $4495

'77 TOYOTA
COROLLA, 2 r. sdn, 4 spd. 16,000 mi. $3095

'77 FIREBIRD
V6 auto. Radio, P.S. and brakes. Only 14,000 mi. $5995

76 ASPEN
4 dr. V8 auto. Radio $3995

75 HONDA
Hatchback, 4 spd. Only 28,000 mi. $3195

74 TOYOTA
MARK II 4 dr. sdn., auto, P.S. AM-FM radio, 28,000 mi. $4395

'74 TOYOTA
HILUX PU, 4 spd. 47,000 mi. $3395

74 SATELLITE
2 dr. HT, 6 cyl. auto. 23,000 fi. $3195

72 TOYOTA
HILUX 4 spd., canopy $1895

72 TOYOTA
COROLLA auto, radio, very clean, only 39,000 mi. $2595

71 TOYOTA
MARK II 2 dr. HT auto. Radio. 44,000 mi. $1995

All Reasonable Offers Accepted

Financing Available

SAUNDERS AND HITCHMAN LTD.
2040 Cadboro Bay Road at Fort and Foul Bay
Dealer Licence D01751A
592-2471
Open Weekdays 'til 9

S&H TOYOTA

B. MADSEN MOTORS

2601 SOOKE 478-5011

FOR GOOD CLEAN CARS AND TRUCKS

OVER 30

TO CHOOSE FROM ALL PRICE TAGGED FROM '77 TO '64

D-05698
478-5011

Honda CAR CENTRE
YATES AT QUADRA
386-6707

"FOR A GOOD DEAL MORE . . ."

1 ONLY
1978 PONTIAC PARISIENNE 4-door, power steering, power brakes, radio. Maroon. G.M. Executive driven, 20,000 KM. 12,000 miles.
SAM TAYLOR
Empress Pontiac Buick GMC Ltd.
382-7121 D04227A 592-3493

1975 CAMARO, 350 AUTOMATIC: Power steering, power brakes. Power steering, power brakes. Silver, black interior. 40,000 miles. Excellent condition. $5000. 595-4085.

69 CAMARO SS 350 Auto., P.S., P.B., radio, rebuilt trans., $2650. GARDEN CITY AUTO SALES LTD., 2978 Douglas, 382-9111. D-00319A.

MINT CONDITION, 1970 CORtina, automatic, deluxe, 50,000 miles, good rubber. Best offer. 595-6272 after 6 p.m.

70 FIREBIRD, 350, AUTOMATIC, power steering, radials, dual exhaust, rear spoiler, 67,000 miles, $2,200. 595-3394.

64 CHEVY II, 4-DOOR, 6-CYLINder, standard. Good running condition. Best offer. 382-3864, evenings.

68 MUSTANG, V8, AUTO., power steering, one owner. Moving. $975. 592-6664.

'67 FORD CUSTOM, NEW brakes, needs fender; $250 or best offer. 383-5977.

'76 GRAN TORINO BROUGHAM, 400 cid, tape deck, $5500 or best offer. 384-9537.

1976 TOYOTA COROLLA 4-DOOR, standard, excellent condition, $2750. 721-5085.

1974 FORD WAGON, FULLY equipped, stereo, low mileage. Excellent condition; Offers. 386-9919.

1970 FORD WAGON, V-8, AUTOmatic, Runs well, $1,300. 382-4089 evenings.

1952 PONTIAC 2 DOOR.
474-2404.

'70 AUDI 100 LS, 4 SPEED, $2,400, 477-0439.

'73 VW SQUAREBACK WAGON, low mileage, $2400. 386-7477.

1962 ZEPHYR, $100 OR BEST offer. 598-6864, after 6.

Speedway MOTORS LTD.
VOLKSWAGEN
PORSCHE
AUDI

MORE PEOPLE HAVE PURCHASED **Volkswagens** From SPEEDWAY Than Any Other DEALER On The Island

WHY?

CHECK AND COMPARE

78 FORD
FAIRMOUNT Squire Wagon, V-8 automatic, power steering, power brakes, radio, compact wagon with woodgrain panel. PRICED TO GO at: $6395

78 RABBIT
2-door automatic, leatherette, radio, less than 10,000 KM, balance of factory warranty, replacement price $6070. PRICED TO GO at $5295

77 AUDI FOX
2-door standard, radio, 6,000 miles. Radial tires, replacement cost $7515. PRICED TO GO at $5695

77 VW
RABBIT, sunroof, 4-speed. PRICED TO GO at $2995

73 PINTO
WAGON, squire panellig, automatic. PRICED TO GO at $2195

DIESEL RABBITS

READY for immediate DELIVERY

DOWNTOWN
971 Yates Street at Vancouver
Dealer Licence No. D00486
385-2415

PAINTER MOTORS LTD.
Compare Selection

CRY70 Mustang, auto.
75 Firebird Esprit 4 spd.
74 Gremlin hatchback
71 Mustang Mach 1
73 Challenger
73 Colt 4-spd., radio
67 Meteor convt. with only 38,000miles.
74 Eldorado, loaded.
64 Pontiac convert., V-8.
72 Cougar auto., P.S., P.B.

PLUS MANY MORE
Compare Price

BANK FINANCING
1513 Quadra at Pandora
D-0346A 385-0122
(After Hours: 478-0790)

J.C. MOTORS LTD.

67 COUGAR V-8 auto	$1795
67 MUSTANG V-8 auto	$1495
69 TORONADO Loaded	$2195
69 FORD XL 2-dr. HT	$1295
70 LE MANS HT, auto	$1795
71 FORD sedan V8 AT	$1795
72 T-BIRD loaded	$3695
72 TOYOTA 2-dr.	$1595
72 IMPALA 4-dr. HT, AT	$1995
73 METEOR V-8, auto	$2195
73 CORONA Wgn. 3-spd.	$2195
73 FORD LTD HT, V-8	$2495
73 TOYOTA 1600 sedan	$1695
74 AUSTIN Marina	$1995
74 CAPRICE HT, loaded	$3195
74 PINTO 4-spd.	$2295
75 PINTO wgn. 4-spd	$2995
837 Yates D-00115A	384-0921

1974 PINTO WAGON, 2300 CC motor, radial tires plus snow tires, automatic, radio, luggage rack, excellent condition, one owner, low cellent condition, one owner, low

1974 GRAN TORINO ELITE 47,000 miles, power steering, power brakes, excellent condition have bought truck, must go. $3500. 749-1775.

1976 DODGE ASPEN WAGON, economical 6-cylinder, 3-speed, overdrive, P.S., P.B., roof rack, hitch, rear defogger. $3400. 479-0690 after 6.

RARE '69 MUSTANG, 4 SPEED, complete new bakes and clutch, good condition, $1800 o.b.o. 246-4440.

'69 FORD XL, P.S., P.B., GOOD motor, maroon with black vinyl top; $1100 firm. 386-6556 after 6 p.m.

1965 FORD 1-TON FLATDECK, great for hauling hay, wood, etc. new paint and rear end 112-748-1775.

1972 TOYOTA CORONA DELUXE automatic, excellent condition, 17,000 miles, $2600 or best offer, 1631 Garnet Rd.

'70 COUGAR CONVERTIBLE Good top, new trans., brakes and exhaust, tape deck, $2400 or best offer, 721-3508.

1964 FORD CUSTOM, 6-CYLINder, automatic, reliable transportation, $350 or reasonable offer. 392-0872.

1974 SUN BUG SUPER BEETLE with sunroof, corduroy interior, AM-FM radio, $3,000 or best offer. 386-9319.

'68 VOLVO AUTOMATIC
Reliable, economical transportation, No rust, $1,175. 478-9748.

1972 DUSTER 2-DOOR COUPE, 6-cylinder automatic, radio. Clean, mechanically sound. 386-6582.

'66 AMBASSADOR, 4 DOOR, V8, p.s., p.b., 70,000 miles, $395, 656-4476.

1968 VW BUG, STICK SHIFT AUtomatic. Excellent transportation. $750. 477-0546.

1974 RED Z28 CAMARO, BLACK interior, excellent condition, $5500, 383-0365 after 6 p.m.

1977 COUGAR XR7, FULLY equipped, 12,000 miles. Asking $7,300. 383-5194.

'71 DUSTER, 6-CYLINDER, AUtomatic, power steering, rear defroster, very clean, $1445. 383-8155.

'57 CHEVY BELAIR, 2 DOOR post, new exhaust system, new brakes, $300, after 5, 384-8863.

'77 CELICA GT, LIKE NEW, 6,200 miles. Closest offer to $6,000. Phone between 5-7 p.m., 383-8529.

'67 VOLKSWAGEN WITH 69 motor. Offers. 479-7651.

1976 ASPEN SE WAGON, 8,500 miles, will consider trade. 658-8968.

VICTORIA DODGE CHRYSLER ON YATES

CHECK THESE VALUES

JIM RAINE Special
76 TOYOTA Corolla, 4-door wagon, under 35,000 miles. 4-speed transmission, roof rack. AM radio, brown in color, stock No. 7618A, was $3895. NOW $3695. For further information on this fine automobile call JIM at 384-8174.

PAUL JACOBSEN Special
IF YOU always wanted a Firebird, this is your luck day. I have a 1977 Firebird priced right and just for you. Not only is it a Firebird, but it's a Firebird with automatic trans and console, bucket seats, rear stereo speakers, power steering, power brakes and a gas conscious 350 cu. in. V8. Bring in your trade, talk terms and turn the key with me. Stock No. 1773A. Was $6995. NOW $6295. Call PAUL at 384-8174.

BETTY BOWMAN Special
ONLY 20,700 miles. Small enough to be economical but big enough to do the job. 1973 Courier pickup, 3 speed automatic. Safety checked and in A-1 shape. Stock No. 8550B. Reg. $2995 THIS WEEK $2795. Call BETTY at 384-8174.

Dennis Farrington Special
AT $27.00 per hour the cheapest thing you can do for your car is put the gas in. Think about it. We have a 1973 Chev. 2-door hardtop, 454, V8, power steering, power brakes, radio. A fantastic road car. We have the service records from the day the car was bought. You should be paying $2995. for this car, but because we know you are nervous about the gas consumption we are going to give you 1000.00 for gas. Buy it now for only $2995 less $1000 for gas. PAY ONLY $1995. Call DENNIS at 384-8174.

VIC SAGE Special
77 OLDS Cutlass S. tudor. 350 cu. in. engine, automatic, power steering, power brakes, AM-FM radio, exterior color light blue with matching cloth and vinyl interior. Was $6295. NOW $5895. Call VIC at 384-8174.

RICK FOWLER Special
72 DAT Swinger, 1 owner, 31,000 miles, automatic, slant 6, power steering, power brakes, radio, vinyl roof. Finished in brown with green interior. A genuine little old ladies car. Was $3195. NOW $2995. Call RICK at 384-8174.

VICTORIA
DODGE-CHRYSLER
384-8174
Hours: Mon-Fri. 9-9
SAT. 9-6
DL No. D00867A

ESTATE SALE
1974 Gremlin, Immaculate condition, 49,000 original miles. Tested. Radio. Asking $1850. Offers considered. 383-0405, 386-0911.

'68 FORD GALAXIE 500, POWER steering, power disc brakes, radio, double air, rebuilt 302, radials, CB headlights, very good condition. Must sell, $500. 598-7884.

'74 MONTEGO MX 2-DOOR vinyl hard-top, V-8 automatic, power steering, power brakes, top condition, 36,000 miles. $2500. 595-0254.

'73 MAZDA RX2, 4-SPEED, 4-door, new radials and mags, low mileage, $1500 or best offer. Call between 8-6, 388-4411 ask for Drew.

'70 DODGE CORONET 500, 2-door hardtop, buckets, vinyl roof, 318, studded snows on rims. $1,275 or best offer. 386-9674.

'63 MORRIS COOPER, MANY extras. Does not run. $400; '64 Chev. $100; '73 Mini, 43,000 miles, many extras. $1,400. 477-1794.

'74 MERCURY MONTEGO MX, 2-door hard top, air conditioned, many extras, very clean, $3,000. Phone 652-3660.

1970 AUSTIN AMERICA, AUTOmatic, excellent condition; tested, $1000 firm, phone 384-6536.

'69 VOLKSWAGEN, 1600 4-SPEED, standard, 75,000 miles, $800. 595-4393.

1971 PLYMOUTH VALIANT, good condition, first best offer. Call 382-6714.

'73 OLDS CUTLASS SUPREME, 2-door hardtop, many extras, excellent condition, $3,200. 652-3660.

'71 PLYMOUTH WAGON
9-passenger, low mileage, $1295. 386-3762.

1968 FORD XL, 2-DOOR, 390 ENgine, good condition, highest bid over $1000. 474-1991.

70 DATSUN, 4 SPEED, 4 DOOR, $600, or best offer. 386-2357 or 595-4897.

1969 DODGE, NEW TIRES, GOOD transportation, $200 O.B.O. 383-8736.

150 CARS FOR SALE

METRO HONDA

Vancouver Island's
LEADING HONDA DEALER
Has a Great Selection of
78 Hondas
"Where Your Trade Is Worth More"
NO REASONABLE OFFER REFUSED!
Next to the ARENA

BANK FINANCING 100 PER CENT, O.A.C., AT 12½ PER CENT PER ANNUM

388-6921
OPEN
9 A.M.-10 P.M.
2151 Blanshard
BETWEEN HOLYROOD HOUSE AND MEMORIAL ARENA.
Dealer Lic. D.01627A

METRO HONDA

Great Selection
Great Trade-Ins
Great Buys

1975 Datsun Pickup	$3395
1975 Coronet Custom Wgn.	$3795
1974 Pinto SquireWgn.	$2595
1976 Valiant 4 Dr.	$4195
1975 Mercury Gran Marquis	$5995
1975 Valiant Duster 2 Dr.	$3595
1977 Plymouth Fury salon 4 dr.	$5395
1975 Pinto St. Wagon	$3595
1975 Ford F100 ½ otn PU	$3995
1975 Ford F250 ¾ ton PU	$4395
1975 Monaco 4 dr. — air	$3395
1975 Chevelle Malibu Wgn.	$3795
1976 Ford Ranger Club Cab	$5395
1976 Comet 2 dr. Sedan	$3995
1976 Comet 4 dr. sedan	$4195
1971 Plymouth Satellite Wgn.	$2795
1975 Valiant 4dr. Sedan	$3395
1975 Pinto 2 dr sedan	$1995
1976 Montego 4 dr. sedan	$3995
1977 Plymouth Volare 4 dr.	$4895
1974 Toyota Corolla 1600 4 dr	$1995
1972 Mazda Pickup and Canopy	$1695
1975 Pacer Hatchback	$2595
1974 Buick Century 2 dr	$2695
1974 Hornet St. Wagon	$2995
1978 Dodge Colt 4 dr. Sedan	$4595
1968 Camaro Convertible	$3495
1976 Olds Cutlass 4 dr.	$4495
1976 Hornet St. Wagon	$3995
1978 Bendix 23' MoHome	$20950
1976 Ford F150 4x4 PU	$6495
1974 Pontiac Ventura 4 dr.	$3095
1978 Dodge OMNI 4 dr	$5299
1973 Toyota Corona, 4 dr.	$1895
1978 AMC Concord D-l Wgn	$6591

All Vehicles Price Tagged
Reconditioned Units
DOWNTOWN SIDNEY AUTO SALES
2360 Beacon Ave.
656-7259 DL 001759A

76 RABBIT
4-speed, radio. Only 15,000 miles. Contact
ART BOYER
Empress Pontiac Buick GMC Ltd.
382-7121 D01227 592-9301

SIDNEY CAR MART
Shop in Sidney and SAVE
Extra Clean
Late Model Cars
Trucks and Vans
9757 5th St. D01591A. 656 2432

THIS WEEK'S SPECIAL
67 Meteor 4 door
69 Ford 4 door
69 Plymouth Sports Fury 2 dr. HT
Make us an honest offer
GARDEN CITY AUTO SALES LTD., 2978 Douglas, 382-9111. D-00319A.

'74 MUSTANG II
V-6, 4-speed, P.S., radio, mags, clean, tested unit. ESQUIMALT AUTOMART LTD., 480 Esquimalt Rd. 382-7195. D-00856A.

1978 4-DOOR CHEVETTE, METALLIC blue exterior with rally stripes, matching blue custom interior, carpeted, custom roof rack, sporty tire discs, $4195, 595-4116 evenings.

'72 LEMANS
2-dr. Ht., V-8 auto, p.s., p.b., radio, mags, new paint $2695. ESQUIMALT AUTOMART LTD., 480 Esquimalt Rd. 382-7195. D-00856A.

'78 Cadillac Seville D'Elegance, includes all factory options that are available, 2 tone-silver and black $19,600 or offers. GARDEN CITY AUTO SALES LTD. 2978 Douglas, 382-9111. D-00319A.

'68 Cyclone 2 dr. HT V8 auto., P.S., P.B. Radio. Recent vavle grind. $1250 or offers. GARDEN CITY AUTO SALES LTD. 2978 Douglas, 382-9111. D-00319A.

'73 Plymouth Sebring 2 dr. HT, V8, auto, P.S., P.B. Radio, clean and runs nice. $2450 or offers. GARDEN CITY AUTO SALES LTD. 2978 Douglas, 382-9111. D-00319A.

1970 SUNBEAM COUPE, 3-speed, automatic, 40,000 miles, excellent condition, $1,300. 386-0869.

1974 HONDA CIVIC, STANDARD, hatchback, 49,000 miles, $2000 or best offer. 595-2786 after 6.

'70 JAVELIN, 304, NEEDS WORK, best offer, 478-0792.

'70 CHARGER, 383 MAGNUM, best offer. 595-6394 after 6.

1967 PONTIAC PARISIENNE $350. 474-1304.

151 SPORT, IMPORT CARS

LATE '75 CELICA LT, AM-FM radio, radials, 4 speed. 592-3904.

1970 AUDI 100LS 4-SPEED, $2,400. 477-0489.

'75 BMW 530I
Low miles, immaculate. 478-9929.

'64 TR4 FOR SALE. 477-5818 after 6.

'69 TR250 6-CYLINDER, MUST sell, $2,650 or best offer. 384-6710.

1974 CORVETTE, IMMACULATE condition, $8,350. 595-5650.

1962 MERCEDES 190 SL. 658-5995.

'59 MERCEDES 190 DIESEL, needs work, $600, 477-7015.

151 SPORT, IMPORT CARS

PORSCHE 924
New car warranty, 12,000 kilometers. Ferrari Red. Targa type sunroof. Blaupunkt Toutch-Tune AM-FM-SW-LW Cassette. Full rear light panel. Radar Detector. Immaculate. Must be seen. $14,000 firm.
PHONE 382-8992
For appointment to View

1974 MERCEDES BENZ 240D IMMACULATE condition, 47,000 miles, air conditioning, sunroof, tinted glass, central looking, AM-FM radio, replacement value $17,000 owner going abroad, asking $10,500. 479-9849.

EUROCAR
1978 Alfa Romeo models now can be viewed from 9 a.m. to 9 p.m. in showroom at 731 Pembroke. 383-3626, DL-02134A.

SUNBEAM TIGER
10,000 miles on balanced engine. Konis radials, rebuilt suspension. $4,000. Will consider offers. Wednesday: 382-0452; Thursdat on: 923-3081.

'71 CORVETTE STINGRAY 350 LT1, new Holley, 650 double pump; excellent condition; any reasonable offer accepted. (112) 246-3567 between 5-7 p.m.

1967 MGB GT, NEW CLUTCH and front brakes, Michelin X tires, AM-FM radio $1895. Crystal Auto Service Ltd., 2620 Rock Bay DL01987D. 384-5321; 385-5542.

1969 MGB WITH HARD TOP, roll bar and luggage rack. Good running order. Offers to $2,000. 384-1003 or 382-1004, leave phone number, call will be returned.

'76 CELICA GT LIFTBACK, 25,000 miles, AM-FM 8-track, pair of radial snow tires, excellent condition, $5,300 or best offer. 384-1231 days, evenings 478-5129.

969 MGB, WHITE WITH BLACK interior, wire wheels, rebuilt engine, Michelin radials, tapedeck, $1,900. Doug Ford 382-6447 or 479-1687.

'72 JAG XJ6, A PAMPERED CAR, treated with tender loving care, 4.2 litres, automatic, air conditioned, AM-FM radio, electric rear defroster, $8500, 112-748-2279 collect.

1959 AUSTIN HEALEY 3000, RED, very good shape. Phone 656-4809 after 5 and leave your name and number.

'71 MERCEDES, 250 C, EXcellent condition, serious inquiries only, phone 112-537-5642, after 4:30 p.m.

1978 FORD FIESTA, STILL under warranty, new condition, many options, exceptional handling, must sell. $4,295. 477-8922.

FOR THE DISCRIMINATING buyer 1973 Mercedes Benz 280 sedan. Immaculate throughout. Asking $10,000. 598-1056 after 5.

1974 VW SUNBUG, 36,000 MILES, radio, sunroof, radials. Recently tested. Immaculate condition. $2795. 479-6743.

1969 MG MIDGET, GOOD CONDItion. Newly rebuilt engine. Only 48,000 miles. $1500 or offers. 382-9634.

'76 CHEVROLET PICKUP. Short box, P.S., auto, low mileage, great shape, home 382-4191 after 5 p.m.

'71 THIUMPH GT6+, METALLIC blue, new radials, A-1 condition, recently tested, $3,500. Or best offer, 479-0641 after 6 p.m.

1974 CORVETTE, POWER steering, power brakes, 350, mint condition, closest offer $8,200. 478-4704.

1968 MERCEDES, LOW MILEAGE on rebuilt motor, immaculate throughout. 384-7625.

KARMANN GHIA
1970, low mileage, excellent condition, after 5 p.m., 592-1675.

51 MG GT. A CLASSIC MODEL in top shape. Sacrifice sale $6,800. Serious calls only 656-2491.

'69 TRIUMPH SPITFIRE, CONvertible, $600 or best offer, city tested, 71,000 miles. 383-7719.

'73 MGB, EXCELLENT CONDItion. 35,000 miles, $3350. 592-2710 after 6.

1969 MGB GT
Wires. Beautiful condition throughout. 478-9929.

CLASSIC 1953 CHRYSLER NEWport, clean good running car. Asking $1495, 598-8134.

1972 JAGUAR, E TYPE, V12, AIR conditioning, 37,000 miles. (112) 754-6078.

'71 ECONOLINE VAN, KEYstones and Parnelli 60 series. Panlled, insulated, $2395. 479-7974.

1977 CORVETTE, LOW MILEAGE. Automatic transmission. Air conditioning. $10,400. 383-5194.

1967 FARGO WINDOW VAN. 318, utomatic. New transmission, new brakes, $800. 478-7582.

1969 LOTUS EUROPA 1600 CC, excellent condition, $5,800. 478-2184.

'67 TR4A IRS. RADIALS, WIRE wheels, $1400 firm. 478-3336 after 6.

'66 DATSUN SPORTS CAR 1600. Offers. 382-1884, after 5.

'67 MERCEDES 250S. $800. 477-6041.

154 TRUCKS, BUSES AND VANS

1975 MAZDA DELUXE PICKUP: white walls, deluxe radio, H.D. bumper, West Coast mirrors, low miles, tested, immaculate, $2550. Trades welcome. View garage No. 1 — rear 2440 Quadra (lane off Queens) 477-5295. Bridge St. Motor Company DL 00625A.

73 Ford Crew Cab V-8, P.S., P.B., radio, 4 speed, split rims, recent valve grind, new paint, nice clean family truck. $3650 or offers. GARDEN CITY AUTO SALES LTD. 2978 Douglas, 382-9111. D-00319A.

1969 F500 FORD SCHOOL BUS, 36 passengers, 330 engine, 5-speed, all service records available. 9'-4 cubic yard steel dump body complete with good hoist and pump. 477-5173, anytime.

FINAL OFFER
1972 Ford F600, 5-ton with 20' aluminum box, 61,000 miles, very good condition, $4,200 firm. 721-3046.

1977 GMC TRUCK, 17,000 MILES, power steering, power brakes, has fully camperized canopy, $6500 or nearest offer. 478-7528. After 5 p.m.

1974 CHEYENNE BLAZER 4X4. Power steering, power brakes, automatic, V-8, offers on $5,000. 656-6874.

PRICED FOR QUICK SALE, 1975 Chev heavy duty ½ ton, 350 V-8, 4-speed, new paint, $3,000 firm. 748-8928.

NEVER BEEN OFF ROAD.
1975 Ford Custom ¾, 4x4, spoke wheels, big tires, 43,000 miles. $6,000. 748-4858.

1976 ¾ TON GMC SIERRA 25 Pick-up with canopy. Mint condition, only 17,000 miles, $5,900. 592-0737.

'74 FORD ECONOLINE, 302, power steering, 258 engine, radio, perized. Will consider trade for small import wagon, 478-0792.

IMMACULATE '77 CHEV VAN, V8, p.s., p.b., radial tires, white spoke mags, visor and pinstriping, 479-1095.

1973 JEEP COMMANDO WAGON, power steering, 258 engine, radio, good condition, $3600. 385-8400 weekdays.

1975 VAN V8, 23,000 M. PARTIALly customized. Quick sale $5450 offers. 477-2033.

1957 FORD PICKUP, SHORT wheel base, plywood canopy. $350. 385-9495.

69 VOLKSWAGEN VAN, PARtially camperized, new motor, 388-7008 asking $2400.

'69 DODGE ½ TON, GOOD, AUtomatic, radio, $975, offers, 598-8604.

1972 DODGE VAN, PARTIALLY camperized. $3000 or offers. 652-1014.

FULLY CAMPERIZED CHEVY van. New radials, paint, cassette, etc. Immaculate. 479-5216.

NICE 1975, DODGE ½ TON PICKup, factory canopy, many extras, 4500. 595-7477.

'69 FORD ¾-TON CAMPER SPEcial, V-8 automatic, top condition. 384-4471, 101-260 Michigan St.

TANDEM DUMP TRUCK, BRAND new motor, new tires, H-plate, priced for fast sale, 642-5471.

VW WESTPHALIA CAMPER van, 1972. Good condition $3600. 656-6180.

1967 FORD VAN 3 SPEED TRANSmission, 6 cylinder, good all around condition, $750. 388-7629.

1974 TOYOTA LANDCRUISER, 4x4, extras, $4500. Phone 479-0461.

154 TRUCKS, BUSES AND VANS

TRANS CANADA TRUCK SALES
SUMMER CLEAROUT SALE
MILL BAY 743-9312
74 Ford 1-ton on baby duals, V-8, 4-spd., rebuilt motor and brakes (very nice) $2995.
74 Chev ¾-ton, 454, 4-spd., p.s., p.b., Vanguard canopy, low mileage, $3750.
70 GMC Tandem axle tractor, 427 V-8, (approx. 6,000 miles complete drop in motor) 5 plus 4 trans, 34,000 rear, 12,000 front axle. Very nice condition, $3995.
68 I.H.C. tandem axle dump. 44,000 rear, 12,000 front axle, 12 yd box, 392 V8, 5 plus 4 trans, $3995.
69 Dodge 1-ton on duals, economical slant 6, 4-spd., complete with overhead camper body (not finished) $2200.
70 Ford Crew Cab V8, auto., radio, air shocks, 1 owner, only $1895.
66 American GMC heavy-duty ½-ton, V6, standard, complete with 10' overhead camper. Very nice condition througnout, first $1650 takes.
66 Ford 3-ton diesel 5 plus 2 trans 16' aluminum freight van $2400.
7' camperette with overcab sleeping 1 year old, ½-price $695
73 — 25' Armour Coach motor home. All fiberglass construction with steel framing. Loaded, roof air, 4500 watt generator, cruise control, A.F. radio, Quad speakers, 8-track cassette, carpet throughout. Extras too numerous to mention, 32,000 miles, like new, asking on $15,000 less than ½ new replacement.
DL1367A 743-9312

1975 BLAZER
Cheyenne 4x4. Only 25,000 miles, 400 engine, automatic. For personal service on this unit please contact KARL KUESTER at Empress Pontiac Buick G.M.C. Ltd. 382-7121 or Res. 477-5798. DL01227A.

'76 DODGE SPORTSMAN ROYAL 15-passenger Maxi Van, V-8, Automatic, Power Steering, Power Brakes, Radio, Window Package. This vehicle has been checked by the Esso Car Clinic Diagnostic Centre and may be test driven at Ensign Chrysler Plymouth Yates at Cook — 386-2411. DL No. 495A.

'71 FORD
¾-ton Explorer, V8 auto, P.S., P.B. Very clean unit. Won't last long $1895. ESQUIMALT AUTOMART LTD. 480 Esquimalt Rd. 382-7195. D-00856A.

FORD 77, 350 V-8, ENGINE, METALLIC green, power steering, brakes. Door panels. Spare tire carrier. Cassette, radio, bed, wardrobe and cupboards. Sunroof. Heart rear windows. Good on gas. Come and have a look! 477-2898.

'75 FORD, F250 4X4, CREW CAB, 50,000 miles, 360 cubic inch, power steering, power brakes, 4-speed, locking hubs, radial tires, heavy suspension. Warn winch, many extras, excellent shape, private vehicle, $6000, 62-3424.

MUST SELL — EXPERTLY CONverted Milk Van to fully equipped really cute Mini-motor home, factory rebuilt motor with 8,000 miles. Price: open to offers. 478-1179; 555 Phelps Ave.

VOLKSWAGEN CHIMO CAMPER, fully equipped, propane stove, lots of cupboards. Only 23,600 miles. See this immaculate camper before you buy anything else. Offers to $5,300. 592-3790.

1973 JEEP WAGONEER 4X4, P.S., P.B., one owner. Near new radial winter tires. Quadra trac, radio, trailer hitch, $3500 — O.T.O. Phone Nanaimo 758-6133 after 5 p.m.

71 FORD VAN CUSTOMIZED, mural scene, mags, tires, offers. GARDEN CITY AUTO SALES LTD., 2978 Douglas, 382-9111. D-00319A.

'63 FORD ECONOLINE VAN, panelled and carpeted, 6-cylinder standard, first $250 takes. 653-1339 weekdays only, between 5 and 6, do not call after 6.

1977 CHEV CAMPERIZED WINdow van, ¾-ton, raised roof, extras. Ideal family camper. 11,000 miles. Offers on $8500. 4357 Sheilbourne Street, 477-7066.

DIVCO MILK TRUCK
Excellent condition, white bucket seats, oak flooring, good tires. 440 Olds and Hydro to be installed. $875. Ronae. 388-4413.

'76 CHEV HEAVY DUTY ½-TON, power steering, power brakes, automatic transmission, radio, top condition. Only 19,000 miles. $3,995. 383-5920.

1972 FORD COURIER, 42,000 original miles. Exceptional condition. $1,750. 384-1721, 592-3121. Sports and Classic Cars. D00244A.

976 DODGE 4X4 LOADED, short box, new radials, excellent condition, $6295. Offers 7-8-1692, Duncan.

1959 DODGE ½-TON, 318, 3-speed standard, good body, engine and tires. Tested. $750. 383-6572.

'72 FORD COURIER, RECONDItioned. West Coast mirrors. Heavy duty bumpers. Price negotiable. Inquire 652-4332 after 4 p.m.

1977 DODGE ¾-TON VAN, power steering, power brakes, automatic, 360, V8, 11,000 kilometers, $6,100 or best offer. 479-4905.

BY OWNER
1973 Datsun Sports Truck, excellent condition. New paint, $2395. 385-0090.

'68 ¾ TON GMC CAMPER SPEcial, 327 saddle tanks, excellent body. Asking $1,500 or best offer. 658-5809.

ONE REPOSSESSED 1972 DODGE ½ ton, in good condition, large V8, please contact Bob Cantrill at 385-8745.

1975 GMC ½-TON, 57,000 MILES. White spoke rims, Sierra package, Posi-traction, $2,500, offers. After 5 p.m. 598-6169.

71 FORD F250 CAMPER SPEcial, 360 V-8, 34,000 miles, $2,400 or best offer. 477-6517 days, 479-4426 after 7.

1969 GMC ¾-TON PICKUP, V-8, 4-speed, heavy-duty suspension, new exhaust. Good condition, $1000. 383-9073.

CAMPERS, DIVERS, SKIERS: Immaculate camperized 1973 Econoline Van, loaded, must be seen, unique inside. 656-5070.

1970 CHEV HEAVY DUTY ½-ton, 350 auto., 60,000 miles, good paint, tires, good shape, first $1700 takes. 383-7667.

1965 GMC HANDIVAN, NEW paint, new transmission, new exhaust, mags, sunroof and half customized, $1800. 474-2807, 474-2858.

1967 ¾ TON DODGE PICK-UP, automatic, new brakes with camper shell, A-1 condition. 477-0557.

1975 FORD 4X4 CUSTOM INTErior, power brakes, power steering, roll bar. Good condition. 385-9283.

1965 MERC ECONOLINE VAN, Michelin radials, Keystone mags, can be seen Saturday and Sunday at 55-3987 Gordon Head Road.

1965 VOLKSWAGEN VAN, GOOD running condition, $600 or best offer, 474-2970.

'75 DODGE PICKUP CUSTOM, low mileage, $3000. 388-6723 days, 386-8571 evenings.

'76 GMC 1 TON CARGO VAN, loaded, $250 for quick sale. 384-9249.

1964 INTERNATIONAL PANEL. Good running order. Tires. $300. Doug: 595-0152.

1970 VOLKSWAGEN WINDOW van, excellent condition, $1400, 386-1098 after 5.

1964 WILLYS JEEP IN EXcellent condition, 2 wheel drive, 386-6424.

1961 ECONOLINE, RECONDItioned motor, new battery, best offer takes, 592-9654.

1972 DATSUN PICKUP WITH canopy in good running order. $1525. 652-1485.

'73 LANDCRUISER $3800 OR offers. (112) 748-3131 or 748-3490 after 10 p.m.

1966 MERCURY ½-TON, 4-speed, good condition, $1150, 658-5997.

1966 GMC VAN, GOOD SHAPE, must sell, best offer, 595-2976 after 4:30.

1974 TOYOTA LANDCRUISER, 4-wheel drive, 21,000 miles, $4000. 477-7786.

'75 FORD ¾-TON, V8, 4-SPEED, camper 1-year-old, 385-7826.

'69 CHEVY VAN, SHAGGED, 384-2038, 5-7 p.m.

973 VW PASSENGER VAN, HIGH mileage, $2,500. Phone 385-5857.

'73 DODGE CLUB CAB, 36" CANopy, $2900. 479-9605.

1973 DODGE TRADESMAN 100, full camperized, $3,000. 384-9017.

'71 VW VAN. 478-2767.

154 TRUCKS, BUSES AND VANS

McCALLUM DATSUN VOLVO
McCallum Motors Ltd.

GIGANTIC MID-SUMMER USED TRUCK CLEAR-OUT

78 FORD F150 4x4 PU
77 G.M.C. Vandura Van
77 FORD F100 PU V-8.
77 G.M.C. C15 Van
77 G.M.C. Jimmy 4x4
76 CHEV ¾ ton camperized van
76 FORD F100 PU, 6 cyl.
75 DODGE ¾ ton window van
74 CHEV K5 Blazer 4x4
73 FORD F100 PU
71 DATSUN PU, 4 spd., stripes
75 DATSUN PU and canopy. Orange
75 DATSUN PU and canopy, gold
69 DATSUN PU 4 spd.
73 VOLKSWAGEN Westfalia camper
72 VOLKSWAGEN window van

MOST VEHICLES B.C.A.A. Inspected
DOWNTOWN
1101 Yates at Cook
382-6122 Dlr. Lic. 0085A
COLWOOD
1856 Island H'way
478-1741 Dlr Lic. D-085

'67 FORD F100 CAMPER SPECial, power steering, automatic and '68 8½' Security camper, $2700. 477-6631.

MUST SELL 1971 FORD TANDEM dump truck, excellent condition. 112-746-7597.

1974 MAZDA PICKUP, FACTORY canopy, 21,000 miles, $2,850. 652-3059.

FOR QUICK SALE
'78 F150 XLT. Many extras. 384-0853.

1975 DODGE MAXI VAN, POWER steering, power brakes, V-8 motor, $5500; offers. 658-8068 after 5 p.m.

65 CHEV VAN, 283, HEADERS, custom interior, mags, new paint. $2000 or best offer. 112-245-3596.

MUST SELL, 1973 FORD Courier. Low mileage, A-1. After 5 p.m., 543 Whiteside.

74 VW WESTPHALIA, FRIDGE, stove, sink, good condition, $5895. 479-2108.

'74 FORD ¾ TON, V8 AUTO, P.S., p.b., 38,000 miles, $3800, or best offer. 652-3291.

'49 DODGE FARGO, FLATHEAD 6, 3 speed standard on the floor, best offers. 382-5987, ask for Tom.

1975 FORD HEAVY DUTY ½ ton, 360 4-speed, 40,000 miles, $2500 firm. 479-0712.

'71CHEV CAMPER VAN, LOADed with extras. Immaculate. $4,600. 479-5216 before 3 p.m.

MUST SELL — '66 VOLKSWAGEN van, 5,000 mile warranty on 1500 engine. Must be seen. $600 or best offer. 385-9923 or 201 Ontario St.

1952 MERCURY FLAT DECK, $300, 477-7015.

952 DODGE POWER WAGON 4x4. $1,000. 592-2791.

1962 SCOUT 4X4 PTO WINCH 595-6776.

69 FARGO VAN, V-8 AUTO, panel lined, clean. $1,200. 592-4147.

1974 FORD VAN, LOW MILEAGE, offers. 385-3774.

'72 FORD PICKUP, ¾-TON. $2000. 479-0410 after 5 p.m.

'65 FORD ½-TON, 6 STANDARD, with canopy, $1,000. 382-8638.

1969 FORD ¾ PICK UP TESTED, til August 1979, $895. 477-6558.

'71 GMC ¾-TON, 350 AUTOMATIC, $3000. 478-5497.

'54 CHEV ½-TON, $75. 479-8760 after 5:30.

1973 FORD F-250, 4 WHEEL drive, excellent condition. 592-2845.

1972 TOYOTA PICK-UP, VERY good shape, $1500, 384-0969.

'73 FORD F250 CUSTOM 300, auto. Best offer. 479-4528.

72 GMC VAN, ET MAGS, RADIO, TAs. Offers. 592-1091.

158 TIRES

MICHELIN TIRES
ALL SIZES AND TYPES IN STOCK AT
D & D TIRE
1620 BLANSHARD
382-7283

FOUR GMC HUB CAPS, AS NEW, $20; two new Dunlop Gold Cup B78-13 4-ply tires, $20; three Firestone F78-14 tires and rims, worn, $3. 477-6262 evenings.

PAIR KEYSTONE SPOKE MAGS, 13"x6½" with radial t-a, offers, 598-2601 after 5.

FOUR 11X15 TRUE TRACKS ON 6 stud, 15x10 white spokes, $400. 595-8871.

SET OF TIRES, 2X14" M-50, 2x13" B-60, after 4:30. 479-2130.

160 PARTS, ACCESSORIES

WANTED: STANDARD TRANSmission, 70-74 Hornet, phone 386-1061 after 5:30.

1968 VOLVO 145 WAGON, RUNS well, or for parts. $600. Offers. 383-0594.

TRUCK CANOPY FOR SALE, fully insulated, fits Ford or GM, offers, 595-0710.

TURBO 400 FOR CHEVROLET, good shape. 478-8180.

DODGE 904 TRANS., 70,000 ON rebuild, with shift kit, 652-1370.

CHEV 327 MOTOR, NEEDS work, $100. 598-6542.

283 ENGINE FOR SALE
598-1926

WANTED LEFT FRONT FENDer for 71 Toyota Corolla. 382-4958.

WRECKING 1969 CHRYSLER, 2-door hardtop, 474-2404.

'59 CADDIE, RUNNING ORDER, offers on parts, 384-9463.

'69 CAMARO SPOILER
382-6369

VW PARTS AND ENGINE FOR sale, ask for Len, 598-2137.

64 ACADIAN, GOOD FOR PARTS, $75. Phone 656-1877, before 3 p.m.

'57 CHEV, V-8, 4-DOOR BELAIRE. For parts or? 478-2631.

'69-'70 VAUXHALL VIVA PARTS, automatic and standard. 478-2013.

1971 340 MOTOR, TRANS AND exhaust, $600, 478-2438.

160 PARTS, ACCESSORIES

PARTS
Complete 440 TNT motor, $325; two 727 automatic trans, 1 big block, other small block, $50 each. Dodge rear end, $25; super competition shift kit, TF-3 still in box $25; 5x8 utility trailer, $125; complete '66 Satellite, 2-door hardtop, buckets, console, factory tach, etc., $475; with or without 440 running gear, all above items in good condition. Will consider all offers. 385-1558.

Why Sell Your Car?
Have your import or domestic engine done by professional rebuilders. Rebuilt engines available. Sea Power and Machine, 656-4341.

AIR SHOCKS, MOUNTS TO FIT Chev truck, $30. Holly 600 CFM carb to fit Chev, 350 V8 truck or 4x4, never used $100. 2 adjustable E shocks, for front of Chev 4x4, $18 near new, 595-8871.

DIVCO MILK TRUCK
Excellent condition, white bucket seats, oak flooring, good tires. 440 Olds and Hydro to be installed. $875. Ronae. 388-4413.

TWO '73 DODGE MAXI VAN clip in bench seats, blue in colour. Also 64 Cadillac Fleetwood, 4-door, parts or whole. 388-6408, ask for Les.

CLASSICS
1957 Chev Belair, 4-door Sedan, rust free. 1963 Corvair Monza Spyder convertible, turbo charged, needs restoring. 382-3543 after 5.

ENGINE PARTS AND AUTOMATic transmission from 1969 Envoy Epic plus good engine and body from 1958 Envoy Epic. 383-6572.

PAIR OF JENSEN CO-AXLE speakers, 396 heads, 8 PRW forged aluminum pistons and rods, near new. Thrush side pipes. 652-2228.

1968 OLDS 400 OFFY TRW SIG Erson, Manley, Accel, Mellin, no mileage, lost invested, bills to prove $1200 O.B.O. Mark 246-3701.

COMPLETELY RE-BUILT TOYOta 1600 motor, competition or street use. $500 or best offer. 595-3560 after 5:30.

ROUGH COUNTRY OFF ROAD
Suspension Kits
VICTORIA 4-WHEEL DRIVE
597 Hillside at Rock Bay 386-6511

327 CHEVY SHORT BLOCK, $50; 283 Long block $50; Ford 6 cylinder 170 with trans, $75; Austin 1500 with tranny, $50; 592-7403.

HEAVY DUTY TOW BAR, 2-INCH ball with bolt-on or universal attachment. Will modify to suit. $100. 656-5475.

'64 CHEVELLE 4-SPEED CONsole, radiator, Corvette rocker covers, '64 Chevelle front fender, trunk lid. 595-6394 after 6.

FIBERGLASS CANOPY FITS IMported regular bed truck, $365. 386-0162.

'65 MGB FOR PARTS OR whole, motor recently rebuilt. Michelin radials on wires, 652-1726.

CONVERTIBLE TOP FOR '72-'74 Blazer; 2 equalizer tow hitches. 383-3534.

1966 ACADIAN, 2-DOOR, WHOLE or parts. Set of small block header pipes. 592-2883.

WANTED: FRONT BUMPER and left front fender for 66 Falcon. 478-4597.

WANTED CARBURATOR FOR 1966 or 1967 Sunbeam Minx. 598-4872.

RIMS, 15' TO FIT LIGHT FORD or ?, 4-wheel drive. Engine parts for 1300 CC, VW. 479-7651.

WANTED — 67 T BIRD, FRONT driver side fender, bumper, grill, hood, 652-1395.

WANTED: 240Z CAM AND rocker arms and any dual exhaust. 384-0175, 8 to 10 a.m.

MUST SELL, FORMULA V RACE-car and trailer, 3 races on engine and trans. 595-0236.

TRANSMISSION, 2 DOORS, glass and rear end from '70 Toyota 1200. 388-5004 after 4 p.m.

MUST SELL; STOCK CAR, '65 Valiant, race ready, whole or parts, 384-2060.

'67 AUSTIN, 383 PLUS TRANS-430 plus trans, offers. 386-0214 or 478-4801, ask for Jon.

FOUR SLOTTED MATS, 14X7" with good tires, $250. 383-4089 evenings.

TR4 ENGINE, TRANSMISSION, new headers, seats, top, etc. 598-5007.

HOLLEY 750 CFM DOUBLE pump, less than 5,000 miles. $75. 474-1549.

TWO ET MAGS 14X7 FORD OR Dodge and various size tires. $50. 479-7974.

162 AUTO REPAIRS, SERVICE and TOWING

CERTIFIED MECHANIC WILL do any cacr repairs for low prices. Work guaranteed. Valve grinds for V-8 $280, six cylinder for $180, four cylinder $135. VW's $150 including parts. Complete overhaul for VW $285 included parts. Call anytime 383-6986.

DARYL'S MOBILE AUTO REPAIRS AND SERVICE
At your home or business, 24-hour emergency service. Phone 388-4436. Special rates for Old Age Pensioners

RADIATOR REPAIRS, FAST TOP quality repairs at Maurice's Auto Body, 427 Beta St., phone 386-3381 or 384-8094. Located behind the Burnside Pay and Save Gas Station.

VOLKSWAGEN SPECIALISTS. Beyer Brothers Automotive. Formerly Oak Bay 66. 1945 Oak Bay Avenue. 598-3525.

SCRAP CARS HAULED
Associated 478-9571

JUNK CAR REMOVAL, SOME models free, 652-1283.

166 CARS AND TRUCKS WANTED

WE PAY
the Highest Prices for Your Clean USED Car
TRY US — YOU'LL BE SURPRISED!
CONTACT CARL SPICER
Used car mgr.
Empress Pontiac Buick GMC LTD.
382-7121 DL01227A

TOP DOLLAR FOR TOP CLEAN CARS
Contact:
BRUCE LOCKHART
CORNELL-CHEV-OLDS
3050 Douglas 385-5777

CASH
"FOR GOOD USED CARS"
TRADE UP or TRADE DOWN
Call 382-9111
GARDEN CITY AUTO SALES
2978 DOUGLAS

CASH FOR LATE MODEL CARS
We Also Consign
ESQUIMALT AUTOMART LTD.
480 Esquimalt 382-7195

VOLKSWAGEN 1970 OR EARLIer, tired motor, good trans, no rebuilds, original. 595-6252.

WANTED: HILLMAN OR SUNbeam Minx, '61-'65, any condition, phone after 6, 592-2041.

COMPACT CAR, 1964-69, GOOD conditon. 479-1191.

168 CAMPERS, TRAILERS and MOTOR HOMES

FULLY EQUIPPED CAMPER, for short box import truck, $900. 652-2777.

RETIRED COUPLE WANT TO rent Boler or Trillium $100, Sept. 5-18th, 479-4668.

CAMPER, STOVE, FURNACE, will fit import truck, $575, 385-7334, ask for Ray.

SMALL CAMPER FOR SALE. Has ice box, sleeps 2, good, clean condition, 477-5849.

8' ALUMINUM TRUCK CANOPY, cap height, panelled, vent, sliding windows, 592-0139.

10' CAMPER, TRAVELAIRE, fridge, stove, toilet, good condition, $1,995. 479-6824.

17' TRAVELAIRE, SLEEPS 6, stove, toilet, fridge, furnace, $2600. 477-2529.

1971 21½' TRAILER, SELF-CONtained, tandem wheels, good condition, $3800, 656-4804.

1977 8' OLYMPIC CAMPER, 3-burner stove and oven, fridge, porta-potti, jacks, $3,000. 478-8582.

168 CAMPERS, TRAILERS and MOTOR HOMES

PEDEN RECREATIONAL VEHICLE LTD.

VANGUARD
MOTORHOMES — CAMPERS
TRAILERS — 5th WHEELS
— VAN CONVERSIONS —

Large Selection
OF ALL VANGUARD QUALITY BUILT R.V.'S AT A PRICE YOU CAN AFFORD!

"VALLEY" IMPORT CAMPER
7½ ft. for Long Box Import Trucks. Features: Bubble roof for full head room, 3-way fridge, furnace, escape hatch. Sleeps four. Installed
ONLY $2,869

GOOD SELECTION OF Clean Trade-Ins

Air Conditioning 'SPECIAL'
BEAT THE HEAT! 12.5 Coleman air conditioner. Special $510
(Installation Extra)

Parts And Accessories Store
SEE OUR COMPLETE STOCK of all components used to build, renovate or equip your camper, trailer or motorhome. All at reasonable prices.

Repairs — Rentals
Van Tops Installed

PEDEN R.V. LTD.
386-3464
2855 QUESNEL ST. D-01950A
Behind Empress Pontiac Buick

USED Travel Trailers
'75 18' NOMAD tandem. shower model. As new. $4695
'74 17' TRAVELAIRE. shower model. New condition. $4195
73 16' ARISTOCRAT, toilet model, very clean. $3495

Parts — Accessories
PROPANE
All at
BOB'S
MOBILE HOMES LTD.
25 Crease 386-3623
DL 00414A

IMPALA CAMPING WORLD
APOLLO
OTTO
BOLER
LIONEL
WINNEBAGO
FLEETCRAFT, SUNDOWNER
HOLIDAIRE, LEISURECRAFT
CANOPY TOPS — ACCESSORIES
PAT BAY HWY., SIDNEY
656-5504 MDL 2488
OPEN 7 DAYS
ALL REASONABLE OFFERS WILL BE ACCEPTED
Book Tent Trailer Rentals NOW

RENTALS
FALL Bookings Available
RESERVE YOURS NOW
PEDEN R.V. LTD.
2855 Quesnel 386-3464

1973 VW MOTORHOME
25,000 miles, up to 22 mpg, fridge, stove, water system, radio, radial tires, sleeps up to 4, replacement cost $11,000 — First $5900 buys. 479-1919.

1966 CHEV ¾ TON, 65,000 ORIGInal miles, new tires, 4 speed, with 10' camper, fridge, stove, oven, very good condition, $3000 or best offer. 112-335-2121.

1976 SPORTSCRAFT 8' CRANKUP camper, 800 pounds, heater, stove, ice box, $1800 with 1974 Ford F100 $4,000 will consider trades. 385-0869.

CUSTOM-BUILT 7½' CAMPER for import truck, suitable for short or long box, 3-way fridge, stove and furnace, used two weeks. 478-3147.

1975 CRUISE AIR 28' MOTOR Home, sleeps 8 comfortably, fully self-contained with air conditioning, low mileage, never rented. To view call 592-0103.

MOTORHOME RENTALS
Various sizes and rates. One unit available August 31st on, others Sept. 3rd on. 479-6612.

1975 19' TIOGA MINI MOTORhome on Dodge 360 Chassis, awning, double air conditioners. $14,500. 478-2472.

25' BUS-MOTORHOME, NEW motor, sleeps 5, excellent condition, safety inspected; offers on $3995 or swap: 478-1062.

17' ARISTOCRAT TRAILER HOT water, shower, fridge, toilet, real nice rig. Coastline Trailer Centre. 3388 Douglas. 382-6102. D-01346A.

HARD-TOP TENT TRAILER, sleeps 4 to 6, plus extras, $750 O.B.O., 479-2482 after 4 p.m.

16' TRAILER, STOVE, OVEN fridge, sleeps four, immaculate, $1,000. 646-2085.

HARDTOP TENT TRAILER. Offers to $300. 6820 Pascoe. 642-4272.

17' APACHE CAMPER-TRAILER, fully equipped, excellent condition. Open to best offer. 478-8633.

1973 FORD ¾ TON, 4-SPEED with 9 ft. Vanguard camper. 595-6589 after 5.

HARDTOP TENT TRAILER, Sleeps 6. Excellent condition. $650. 479-7755.

HEAVY DUTY UTILITY TRAILer, 6x16 4-ply truck tires, 4x7'6" box. 656-4280.

SOFT TOP TENT TRAILER, CAN sleep 6, good condition, extras. $500. 478-3491.

'75 CHEVY VAN, 28,700 MILES, fully camperized, deluxe features, new radials, $8500. 598-2154.

'78 CAMPER, FULLY equipped, $3,000 firm. 479-0666 after 6 p.m.

FOR RENT: VW HIGH-TOP camper, $130 a week, 5 cents a mile. 595-4756 or 386-2613.

62 ARISTOCRAT, EXCELLENT condition, sleeps six, $1,300 or offers, 479-9132.

8'9" SECURITY CAMPER, 6 months old. Loaded with extras. 478-7027.

LEISURECRAFT HARD TOP tent trailer. Near new, $1200 offers. 477-6044.

FIBERGLASS CANOPY FOR IMport, excellent condition, $225. Brophy lacks $75. 477-3746 after 5.

NOMAD 14' TRAILER, LOW mileage, excellent condition. $1850. 478-2128.

22½' TAURUS TRAILER, COMpletely self-contained, like new. $4700. 658-8652.

13' TERRY TRAILER, GOOD condition, $900. 384-1089.

8'3" THUNDERBIRD CAMPER, good condition. 382-2715.

73 WESTPHALIA CAMPER, EXcellent condition. $5,900. 386-9677.

TENT TRAILER
478-2762

MUST SELL FULLY EQUIPPED 1976 17' Layton trailer. 477-6786.

13½' TRAVEL TRAILER, EXcellent condition, 592-6404.

FOR RENT 11' PICKUP camper. $100 per week. 658-8496.

22' CITATION MOTOR HOME, good condition. Best offer. 382-6510.

168 CAMPERS, TRAILERS and MOTOR HOMES

DOMINION MOTORS
HOME OF
—LAYTON—HOLIDAIRE trailers
—KIT Campers
—CHINOOK Motor Homes

SPECIAL
77 HOLIDAIRE 23 ft. Tub and toilet, ducted heating, eye level oven, large 3-way fridge, double sinks, front living-room with captain's chairs. Replacement cost $9495. NOW $7995
SAVE $1500

Good Used RV's

67 31-ft. AIRSTREAM	$7250
70 10-ft. LANCE Camper	$1995
73 VW BEETLE auto. Radio. Only 39,000 miles.	$2195
68 SHASTA 27' trailer fully self contained. Large fridge, ducted heating	$4295
76 HOLIDAIRE 14' trailer, very clean	$2795

STILL
A few AIR CONDITIONERS left for your mobile home and RV's. Give us a call today!

PARTS, ACCESSORIES
REPAIRS
HOURS OPEN
Mon. to SAT., 8 A.M. to 5 P.M.
Dealer Licence Number D-00448A
1703 BLANSHARD ST.
(Across from Hudson's Bay parking lot), Victoria, B.C. 385-5012.

Fennell's
TRAILER SUPPLIES LTD.
PROPANE — REPAIRS AND APPLIANCE SERVICE
Custom Building and Van Conversions
Large Parts and Accessories Store
652-3941
Mon.-Sat. 9 to 5
Sun. 12 to 4
6459 Patricia Bay Hwy.

OKANAGAN
MOTORHOMES — CAMPERS
TRAILERS — CANOPY TOPS
Parts and Accessories
—REPAIRS—
"We Install Hitches and Do Wiring"
NOW OPEN 'TIL 9 p.m.
THURSDAY AND FRIDAY
LOGAN'S RV SERVICE CENTRE
650 Burnside, near Douglas
384-0213 D-00287A

TRAVEL SAFELY, TANDEM trailer, 2600 lbs. cruises easily 80-90 K.P.H. 72 Kip 21' built Hoogeveen Holland for discriminating German market. Insulated, 49 sq. ft. Double plexiglas, 37 sq. ft. opens wide, protected roller screens, light and airy, cool comfort unknown to N. American rigs. 302, V8 deluxe comet, automatic, P.S. A.C. tested. Both only $5900. Much envied in Europe, Canada, Mexico and especially U.S.A. camps. 383-1368.

73 — 25' ARMOUR COACH motor home. All fiberglass construction with steel framing. Loaded. Roof air, 4500 watt generator, cruise control, AM, FM radio, Quad speakers, 8 track cassette, carpet throughout. Extras too numerous to mention. 32,000 miles, like new, asking on $15,000 less than ½ new replacement 743-9312 Trans Canada Truck Sales, D.L. 1367A.

FOR RENT: 22' CLASS A MOTOR home. Completely self-contained. Sleeps 6. With dishes and utensils. $190 per week plus 10c per mile. First 100 miles free. No hidden or extra charges. Available after August 26th. 656-8526.

¾-TON TRUCK, AND ¾-TON shingled camper, worth $1000 in materials alone, moving and have to sell for $400 firm. 2060 Church Rd. Sooke, please phone 385-5735, call betweeen 11:30-1 p.m. only, Monday through Friday.

1973 TERRY 25' WITH TWIN beds, forced air furnace, tub and shower, big twin door fridge, eye-level oven. Awning — Real clean. Coastline Trailer Centre. 3388 Douglas St. 382-6102. D-01346A.

1966 AMERICAN GMC HEAVY duty ½ ton, V6, standard, complete with 10' overhead camper. Very nice condition throughout first $1650 takes. 743-9312 Trans Canada Truck Sales. DL 1367A.

1971 BAYCREST HARDTOP TENT trailer, sleeps 6, table, and ice box. Excellent condition $875 652-3219.

10' SIESTA TELESCOPIC camper, fridge, stove, oven, furnace, excellent condition; best offer over $800. 386-1725.

1971 VANGUARD 11' CAMPER, oven, furnace, fridge, fiberglass roof and 71 GMC ¾-ton 350 automatic. $5500. 478-5497.

1976 DELUXE DODGE MAXI-van, 5,000 miles, full power, raised roof, fully camperized, many extras. 3875 Seaton St.

SCAMPER CHASSIS MOUNT camper, all conveniences, sleeps six, good condition, evenings at 1861 Cochran.

1966, 19' TP TRAILER, STOVE, oven, fridge, toilet, electric brakes, sleeps 6, $2200. 383-4337.

15' VANGUARD TRAILER, sleeps 4, excellent condition. Phone 656-1291.

8' OVERHEAD FACTORY BUILT camper with Brophy jacks. $800. 479-2023.

25½' TERRY, LOADED, BEAUTIful condition, low mileage. Reasonable offers accepted. 478-5671.

FOR RENT: 21' WINNEBAGO motorhome, available from Sept. 10th on. 477-2704.

2-YEAR-OLD ROYAL CAMPER, sleeps 3, excellent condition, $1,395. 383-8354, after 5 p.m.

WINNEBAGO MINNIE WINNIE, many extras, as new. $13,500. 3127 Quadra St. 382-5355.

14' GEM TRAILER, SLEEPS 5, light to tow, knotty pine interior, porta-potti, $1,100. 385-6886.

16' TRAILER, STOVE, FRIDGE, furnace, toilet, add a room, immaculate condition, 592-4963.

¾-TON MERCURY TRUCK, TRAvelaire Camper mounted, asking $5500. 382-6340.

MAVERICK HARDTOP TENT trailer, or swap for small car, 478-6638.

RENT-A-MOTOR HOME
New units available, in large and small sizes. 112-245-3311.

1970 21' SCAMPER TRAILER and 7x12 cabana fully equipped on lot close to city, 383-0337.

FOR SALE TENT TRAVEL trailer plus day tent, price $375. 477-0285.

BOATLOADER FOR CAMPERS and motor homes. 478-3796 or 478-2754.

21' SECURITY MOTORHOME, many extras, Phone after 1 p.m. 642-5838.

1973 FORD, MINI MOTORHOME, completely camperized, deluxe, 383-4984, 1216 Tattersall Dr., $5500.

'74 VOLKSWAGEN WESTPHALIA deluxe, low mileage. Take pickup as partial trade. 595-4757.

1973 TERRY TRAILER 21½' EXcellent condition, bathroom, awning TV Antenna. 383-7440.

HARDTOP TENT TRAILER FOR sale. Sleeps 6. 388-9311.

'77 CANOPY FOR PICKUP, $700 or best offer, 474-2782.

MUST SELL 8' CAB OVER camper with jacks, $1100. 386-6689.

1971 17½' TRIPLE E TRAILER, fully equipped. 478-6568.

OKANAGAN CAMPER FOR IMport truck, $950. 478-5989.

68 STARCRAFT TELESCOPIC camper. Sleeps 2, $750. 479-3274.

168 CAMPERS, TRAILERS and MOTOR HOMES

COASTLINE
TRAILER CENTRE
3388 DOUGLAS
(Across from Suburban Motors)

NEW IN TOWN
Frontier GM TRAVEL VAN
Complete with air condition, cruise control, cocktail chairs, swivel seats, and dinette, bed, rear chrome roof ladder and rack, deluxe wheels, carpet. A super van conversion.

Frontier 23'
Bunk House Mini
Family's are going to love it, with full tub and shower, eye-level oven, chassis, air condition, cruise control, on GM chassis.

PLUS MANY MORE
CAMPERS
TRAILERS
MOTORHOMES
Full PARTS and SERVICE
OPEN NIGHTLY TIL 8 P.M.
Monday thru Thursday
SUNDAYS 1 p.m. to 5 p.m.
382-6102
D-01346A

CAMPERS NEW	
8' Western Wilderness	$4380
9½' Western Wilderness (SC)	$6532
10' Western Wilderness	$6640
CAMPERS USED	
1973 Vanguard 9½'	$3200
1972 Vanguard 10½	$3200
1971 Vanguard 11' with loader	$3600
1977 Okanagan 9½'	$4300
1969 Corsair 10½'	$1900
CAMPERS FOR IMPORT	
1974 Travelmate	$2000
Okanagan	$1700
FaltaCraft	$1200
TRAILERS NEW	
23' Wilderness	$7370
27' Wilderness	$9000
TRAILERS USED	
1974 Ventura Frig. Furnace	$2500
1975 25' Travelaire	$6800
1975 Layton	$3800
1976 Kit 32'	$7900
1977 23' Komfort 5th Wheel	$8300

DOGWOOD
TRAILER SALES LTD.
2630 DEVILLE ROAD
DL00421A 478-6841

RAVEN R.V.s
Van Conversions
We have tops for all vans IN STOCK
THIS WEEKS SPECIAL:
Standard Chev-Dodge-Ford Van Tops.
Regular $429.00. SALE $399.00
We install any top for $97.12
4099 TUXEDO
479-3178

ARE YOUR TRUCK SPRINGS ADEQUATE?
We sell and install DENDOFF overload springs to all trucks including imports! Phone 384-0213.
LOGANS RV SERVICE CENTRE
650 Burnside East, near Douglas

1970 14½' SCAMPER TRAILER, icebox, stove, with oven, electric-propane lights, electric brakes, sleeps 6, good condition, $1,600, 595-8871.

1965 TRAVELAIRE 17' TRAILER, 3-way, lights, fridge, stove, hot water, toilet, shower, furnace, sleeps 5, good condition, $1850. O.N.O. 478-4268.

DELUX 2 HORSE TRAILER, EXcellent condition, used very little. Okanagan made. Red and white side escape. $2200. 478-3731 days, 478-0596 eveningss and weekends.

IMMACULATE CONDITION
72 14' Scamper trailer. Sleeps 6. 3-way fridge, stove, furnace, offers. 478-2656.

SPORTSMAN CANOPY WITH camper insert, icebox, table, stove, roof rack, sliding windows, sleeps 2, 479-7793, $550.

1970 FARGO PICKUP AND 8' camper. Ready to go. $2195 or best offer. Madsen Motors 478-5011. D00569A.

VISTA CAMPER
Clean, almost new, sleeps 2, table, cushions, walker, 2-way fridge, $750. 598-8101.

1977 DELUXE 9½' KIT KAMPER, self-contained, complete with hydraulic jacks, roof rack. $4,900. 477-0051.

25' SOUTHWOOD FIBERGLASS class "A" motorhome. 13,000 miles. Taking closest offer to $16,500. Try your offer. 656-4389.

PATTERSON MOBILE LEASE
Motorhome Rentals
384-0233 478-6368

TENT TRAILER, SLEEPS 6, $350 or best offer. 386-0991.

1976 27' PROWLER, $6,000. 477-5117.

169 MOBILE HOMES AND PARKS

MOBILE HOMES
I have five mobiles located in the best parks 2 or 3 BRs plus from $10,500 to $24,500. All owners anxious to sell. Try me for a really good selection at really good prices. Also, have ½ acre lot at $18,900, level, arable, suitable mobile and later build your own standard home.
478-5561 FRED CRAIG 642-5886
BLOCK BROS. REALTY LTD.

YOU
Are invited to an Open House at Shirl-Mae this weekend on Sun from 1-4. Take Millstream Rd. to Hoy Lake Road, turn right and we're at the corner.
Buy Right Homes 474-2154

TRADE
Your car or boat as down payment on double wide mobile home 24 x 40, 3 bedrooms, new carpeting througout. Stove and fridge. Sundeck. Near lake. Immediate occupancy. 478-1854.

TRADE NOW
Will take ½ or ¾ ton truck or car on trade as downpayment on this 2 bedroom 12x68 bath and ½, very nicely located, attractive add-on and sun deck. Friendly Mobile Homes, 474-1288 DL 01635A.

NICE 12X48 WITH DINING room, workshop, and large bedroom, in well-built addition. Sooke. 642-4289.

IMMACULATE 2-BEDROOM MObile home, must be sold, leaving city. Sacrifice, must sell. Offers. 477-0695.

1972 12X64 IN QUIET FAMILY park, Qualicum beach, near ocean. Fully furnished, includes waterbed. $7,900. 112-752-3503.

FINANCE COMPANY MUST DISpose 12x48 2-bedroom. Adult park, excellent financing for responsible party. 477-9774 or 385-3455.

1971 CHINOOK, 66X12, TWO BEDrooms, fenced yard, patio, storage shed. In family park. $13,000. 478-0789.

COMMUTE TO; 3 BEDROOM DEluxe Manco; immaculate, many extras, landscaped, covered deck. $16,500, Shawnigan, 743-5327.

OPEN HOUSE — AUGUST 12TH and 13th, number 53 — 2587 Selwyn Road, 12 to 3, large site, many extras, 478-6963, 474-2991.

1973 GENERAL, 2 BEDROOM, large garden, insulated shed, spacious adult park. 112-743-5938.

$14,500, 3 BEDROOM DELUXE mobile home in family park. 592-3904.

VERY NICE, 2-BEDROOM, 12x60, convenient to Victoria and Langford. 388-5464 No. 541.

3 BEDROOM HOUSE TRAILER for sale, $750 down, assume mortgage, 478-9629 after 5:30.

SITES AVAILABLE
New waterfront park, 8 sites left, call 478-0555 or 592-9117.

2 NEW 24X40, 3-BEDROOM homes, park sites available, first reasonable offer takes, 592-9117.

LISTINGS WANTED
Buy Right Homes 474-2155

169 MOBILE HOMES AND PARKS

NEW DOUBLEWIDES
24 x 60 KNIGHT Squire, 2 bedroom with den, family room, L-shaped livingroom-diningroom. Wood burning fireplace, 12x25 alum. awning, large secluded lot. $36,500
24 x 52 BRITTANY, 2 bedroom plus den, L-shaped livingroom-dining room, kitchen, bar, many extras $29,500

GOOD STARTER
12 x 50 BUDDY, really clean, low down payment, rent to own. $13,500
All located in choice adult park
BOBS MOBILE HOMES
25 CREASE D-00414A 386-3623

BUY RIGHT now at
TWIN OAKS
Special hours for your convenience. Daily 2-4and 7-9h. Fri., Sat. and Sun. 1-5. Come to 1498 Admirals Rd.
Only 12 lots left to choose from in the newest modern community in town. All amenities close by!
Buy Right Homes DL 01927A
Main office 2744 Spencer Rd. daily till 8, weekends till 6. 474-2154 anytime.

Friendly Mobile Homes
BUYING OR SELLING
For a sincere interest in your needs call:
1—1002 Goldstream Ave., Victoria
Victoria 474-1288 Mill Bay 743-5564
24 hours DL01635A.

TRI-WAY MOBILE HOME PARK
12x60 Rollohome, 2 bedroims deluxe home with separate front dining room, set up on beautifully landscaped lot. Parking for 2 cars. Also very attractive 10x44 mobile home in excellent condition, situated on easily maintained space. Adults only. 384-8791, 478-8181. DL 01297A.

1975 OLYMPIC 12'X68', 3-BEDroom includes all furniture, beds, stove, fridge, washer, dryer, chesterfield, etc. Set up in Shawnigan Lake Mobile Home Park. Skirted and 16x8 sundeck, everything as new. $13,290 firm. Phone work 388-1805. Evans, residence 112-743-9029.

4-YEAR-OLD 3-BEDROOM MONarch mobile home. 24x52, located in adult trailer park. 10x16 attached machine-workshop or garage for small car. Cedar shingles on skirting, fenced concrete patio, 900 sq. ft. back lawn, small garden. 478-3147.

1974 CHANCELLOR DOUBLE wide mobile home 24x40, 3 bedraam, new wall-to-wall carpeting throughout, stove and fridge, beautiful location near lake, family or adults, immediate occupancy. Call 478-1854.

LUXURY ABOUNDS!
In this 12x68 landscaped beauty! Features air conditioner, "piped" music intercom, fireplace, 3 appl., addition, furniture, more! Own for under $250-mo. incl. pad! Close in too! Buyright, 474-2154.

BEAUTIFUL
The nicest 24x52 DW we've had to show this year. 4 Appliances, large landscaped yard and garden. Greenhouse, Garden Shed. Family or Adult. Friendly Mobile Homes 474-1288 DL-01635A.

SAVE ON A DEMO
Langford location including big savings to you. Ready to go including skirting.
Buy Right Homes 474-2154

LANGFORD
Will take trade of boat, car, truck for this well-located 2 bedrm. with addition. Nice fenced yard. Walk to stores, banks, etc. Friendly Mobile Homes 474-1288 DL 01635A.

WANTED: SPACE FOR SMALL trailer, near Camosun College, Carey Road, September for 4 months. Utilities and wasnroom required. Reasonable rent. Phone Comox 339-3204.

MILL BAY-SHAWNIGAN LAKE 3 bdrm, 12x68 in Family Park. Sliding glass patio doors, deck, utility room, $8,900. Friendly Mobile Homes 474-1288 DL-01635A.

WATERFRONT!!
Don't delay in seeing this bright 68x12. Waterviews from kitchen and L.R., large covered veranda, 4 appl. Owner anxious due to illness. Close in! Buyright 474-2154.

SOOKE AREA, SMALL PARK, AS new 1975 12x68 mobile home. Includes fully insulated 10x20 edition, plus glass sunroom, walking distance to school, on busline, nicely landscaped. 642-3694.

1152 SQ. FT.
at a price hard to beat. Only $24,900. In a family area.
Buy Right Homes 474-2154

WELL LOCATED SINGLES, DOUbles, in both adult and family areas of Hidden Valley. For full information call Keith 478-6434 or 478-0034. Admiral Homes Ltd.

DOWN PAYMENT A PROBLEM? This 24x48 3 bedrm. DW could be yours. Owner will carry sum. Family Park. Friendly Mobile Homes 474-1288 DL 01635A.

COLWOOD
12x68 3 bedrm. 1975 model home. Close to everything. Family or Adult. Friendly Mobile Homes 474-1288 DL-01635A.

CLEAN AS NEW, CRAIGFLOWER 2 BR, front kitchen, garburator, washer, dryer, air conditioner, 4 minutes to downtown. Friendly Mobile Homes. 474-1288. DL-01635A.

OWNERS HAVE BOUGHT
Must sell 1974 Monarch, 12x68, 2 or 3 bedroom, patio area, $17,900 or offers, 478-7838.

SOOKE
Lovely 3 bdrm late model DW Attractive Park, fenced yard. Family welcome. Friendly Mobile Homes 474-1288. DL-01635A.

MOBILE HOME FOR SALE
Beautifully located 2-bdr. double wide, landscaped in SEA-VIEW Lannon Creek Adult Park, 2 miles before Sooke. 642-5318.

1974 ELMONTE MOBILE HOME, 12x64, must be moved off present lot, complete with stove, fridge, carpet and drapes, $11,000. 385-6452 after 6.

OPEN HOUSE 1-4 FRIDAY, SATurday, Sunday. 2 bedroom 12' wide, No. 12-6971 Hoy Lake Rd. (½ mile east of Highway 1 on Millstream).

181 TOURIST ACCOMMODATION

NEAR CITY CENTRE
HARTNELL HOUSE
1204 YATES ST.
Reasonable daily and weekly rates. 383-0742 or 386-2812

CRAIGMYLE GUEST HOUSE
English style bed and breakfast. Daily, weekly rates available. 595-5411 or 595-2697.

190 ROOM and BOARD

RETIRED?
Or just plain tired of shopping and cooking. Month's rest? Permanent home? Recuperating? Our location and food are excellent.
INFORMATION, 383-4164
GLENSHIEL HOTEL

FREE ROOM AND BOARD PLUS salary for female student or woman for after school child-care 388-5464 pager 732.

PLEASANT ROOM AVAILABLE, for University student or working man, 592-2484.

193 ROOMS TO RENT

JUBILEE FURNISHED WITH stove and fridge, for young lady, student or working, share bath. 595-5457, after 3.

AVAILABLE IMMEDIATELY, furnished, carpeted, share facilities, 385-0307, 383-9883.

FURNISHED BEDROOM FOR rent, $85 a month. Everything included, 385-0058.

COMFORTABLE ROOM FOR student or working man. 1409 Camosun. 382-8375.

CLOSE IN, CARPETED, SHARE kitchen, laundry, and bath, $100. 659-1153.

FURNISHED CLEAN, QUIET room, kitchen privileges, man, near Jubilee, 592-6615.

193 ROOMS TO RENT

CLEAN ROOM FOR SINGLE working man. 385-1282 or 652-1374.

197 HOUSEKEEPING ROOMS TO RENT

LARGE, CLEAN BEDSITTING room with kitchenette, fully furnished, wall to wall carpet, all utilities, apply 2107 Dowler Place, room 2.

CLEAN ROOM WITH FRIDGE (share kitchen), $80. Suits young person. Fernwood near Johnson. 383-2498.

FURNISHED ROOM, OWN COOKing facilities, close to bus routes, shopping. Available immediately. $85. 383-4082.

HOUSEKEEPING UNIT, FERNwood-Pandora area. Suit male. $112. Phone Mr. Wayte 479-5639, 386-8866 days.

QUIET, CLEAN, FULLY FURnished, all utilities, on bus route. Workng or retired gentleman. 478-0915.

FURNISHED OR UNFURNISHED. Share kitchen. Ladies only. 1 child acceptable. $20 weekly $60 monthly, 385-8385. 388-6275 pager 877.

FURNISHED ROOM IN QUIET building, near Vic High. $90. Includes cable, fridge, hotplate. 383-0603.

DOWNTOWN EVERYTHING SUPplied, stove, firdge, quiet working man or active pensioner. 711 Johnson.

FAIRFIELD-LARGE BRIGHT furnished kitchenette, fridge, stove, television. Includes utilities $100, 479-8923.

ONE ROOM, FOR QUIET GENtleman on Southgate St. $60 contact 383-4992.

2 ROOM BACHELOR, $89; fridge, stove, mature man only, 1116 North Park. 383-1995.

ROOM FOR OLDER MAN, NONdrinker. Fridge, stove, sink. $100. 1255 Pandora.

CLEAN ROOMS, 1 WITH KITCHenette, quiet working ladies. 931 McClure.

NICE CLEAN ROOM WITH kitchenette for lady, on Carberry near Fort. $82. 477-5878 after 4.

UNFURNISHED HOUSEKEEPING rooms, ladies only, $75 month, Yates Hotel. 384-7187.

127 MENZIES. FURNISHED, fridge, gentleman, $85. 598-5386 or Room 8.

FAIRFIELD, FURNISHED ROOM, share kitchen and bath, weekly or monthly, $100 per month. 388-4501.

AVAILABLE NOW
Jubilee Hospital area, upper room in older house. 595-6493, 382-9953.

$85, WALKING DISTANCE TO town, open for rent, 11 a.m. to 1 p.m., 1157 Johnson Street.

RITZ HOTEL — DOWNTOWN
Without service 25% off
710 Fort St. 383-1021

SIDNEY: LARGE, COMFORTable, wood panelling, close shopping centre. 598-7823 evenings.

LARGE ROOM WITH KITCHENette, share bath. Quiet working person. 598-3472.

QUIET FRONT ROOM FOR MIDdle-aged man with fridge, stove, and sink, $90. 477-4149.

200 APARTMENTS TO RENT UNFURNISHED

Treelane Estates

$260

PER MONTH — ONE BEDROOM

Apartments

Are now available in Victoria's newest twin towers — Tree Lane Estates. Why pay rent for a hole-in-the-wall today when you could be moving into an exciting new complex for as little as $260 per month, one bedroom — tomorrow?

Treelane Estates

103-105 Gorge Rd., features the latest in interior design, up-to-the-minute amenities, controlled access, color co-ordinated kitchens and baths, brand-name appliances and quality broadloom and draperies throughout.

The Features

Are built-in too! Saunas, Swirlpool Recreation and Hobby Rooms, Roof Gardens, Observation and Entertainment Room. Spectacular views and country-like setting just minutes from downtown.

Town Houses

Are also available from $295 per month; penthouses from $350 per month; 2-bedrooms from $410 per month.

COME IN

Any day and see for yourself. Our charming hostesses will be pleased to show our fabulous complex.

103-105 GORGE RD.

OPEN HOUSE DAILY
MON.—THURS.—10 A.M. —9
FRI.—SAT.—SUN.—NOON TO 5
388-5332
(no appointment necessary)
Concord

WESTMONT REALTY LTD 388-4434

920 HILLSIDE
Cozy 1 bdrm. suites in quiet bldg. $189 p.m. Utilities incl. 383-1447.

1226 JOHNSON
Bright 1 and 2 bdrm. suites — walking distance to city centre. Child welcome. 384-0132.

ROYAL WOODS
Deluxe 2 bdrm suite. Master bdrm ensuite. Dishwasher. Many extras. 388-4434.

AVAILABLE IMMEDIATELY. LARGE ONE BEDROOM SUITE. CLOSE IN. 384-2021 OR AFTER 6. 658-8246.

AQUARIUS APTS.
215 Oswego. Clean modern suites, wall to wall carpet, drapes, range, fridge and cablevision. Sauna and swirlpool. Mature persons only. No children or pets. Bachelor suites from $165. One bedroom's from $190. 384-7627 days.

ROCKLAND AREA
2 bedrooms $375, 1 bedroom $180, in newly renovated older character building. Children and pets welcome. Apply No. 1-1501 Laurel Lane. 595-4650. Open to view weekdays 6-7, Saturdays 9:30 to 11:30.
REALSPAN PROPERTIES LTD.

SANSAR APT.
1140 HILLSIDE
Quiet spacious, pleasantly situated, convenient to bus and shopping centre. No pets. 1 and 2-bedroom suites, $195-$260. Manager 385-0436.

ROCKLAND HEIGHTS
available now, 1-bedroom ground floor, September 1, 1-bedroom 4th floor. 477-7416 or 598-8755.

SEMI WATERFRONT SUITES
Beautiful parklike setting, adult oriented. No pets, tenants pay all Hydro and cable, reliable tenants only. 386-0604.

$147 DELUXE BACHELOR SUITE in quiet apartment block on Pandora. Includes heat, water, cablevision. Only for elderly lady. 477-5928.

ONE-BEDROOM APARTMENT, Lansdowne area. Cable, heat and water included. $186.35. 592-4156.

200 APARTMENTS TO RENT UNFURNISHED

SEASPRAY PROPERTIES LTD./ REALTOR
1911 Quadra St. 386-3124

"THE APARTMENT SPECIALISTS"

Here are just a few of our rental recommendations in the Greater Victoria, Brentwood, Sooke and Langford areas to choose from:

BACHELOR

$165	946 Balmoral	383-2045
$165	1015 Kings	383-2045
$190	902 Caledonia	382-0760
$170	3142 Cedar Hill	595-6040

1-BEDROOM

$212	902 Caledonia	382-0760
$195	3124 Cedar Hill	595-6040
$195	1015 Kings Rd.	383-2045
$215	1368 Pandora	384-0650
$190	790 Dominion	388-9781
$209	925 Esq. Rd.	384-0736
$175	540 Comerford	388-9781
$200	1333 Pandora	384-0944
$195	55 Bay	383-7703
$205	2902 Washington	386-2535
$205	980 Wordsley	382-5622

2-BEDROOM

$260	1368 Pandora	384-0650
$250	2622 Prior	384-5335
$235	540 Comerford	388-9781

DUPLEXES
2834 SOOKE RD.
952 GLENWILLOW

3-B.R. SxS located in Langford and Sooke area at $300 per month. Appliances, W-W carpet and drapes incl. For more info. and appointment to view call:
Kim Giles 386-3124
John Speers 385-7561

TOWNHOUSE
CANYON VILLAGE
2860 SOOKE LAKE RD.

2- and 3-bedroom now available for rent. Country living at it's best, next to Goldstream Park, located 10 miles from city centre. Appliances, W-W carpets and water incl.
2-B.R. at $285.00
3-B.R. at $300.00

To view call Bldg. Mgr. Robert Durie, 474-2852
No. 115-2860 Sooke Lake Rd.

OFFICE HOURS
MON.-FRI. 9-5
386-3124
AFTER HOURS
John Speers, 385-7561

HALCYON REALTY LTD.
(F. W. Staples)
388-4243

TREE HOUSE
1229 Pandora, 384-5827
or
THE BRAEMOR MANOR
1118 Balmoral, 384-6564
Large corner 1-bedroom suites in newer buildings. $195 a month. On a quiet street, only 10 minutes to downtown.
Office Hours: 388-4243
Evenings and Weekends:
DAVID — 384-5827
FRANK — 477-9177

FAMILY SUITES

855 Ellery St. in Esquimalt. It will pay you to check these out right away with Mr. and Mrs. Atkinson experienced resident managers. Phone 382-2942. Goodwyn Management.

WATERFRONT

Seagate, 707 Esquimalt Rd., on Victoria's Harbour waterfront with a very large indoor-heated swimming pool and hydro therapy pool. Mature adults only, no pets. Available Sept. 1. Large 2 bedroom corner waterfront suite, $350. Includes heat and cablevision. Resident Manager, 383-1731 or 388-6100. Diamond Developments Ltd.

2 BEDROOMS
AVAILABLE IMMEDIATELY
1010 McKENZIE
Several Floor Plans from which to choose. New Experienced resident managers, Mr and Mrs. Atkinson 479-1407, Goodwyn Management 388-7923.

CARNARVAN MANOR
Swimming pool, sauna, newly decorated, 1 and 2 bedroom suites starting $190 monthly, heat supplied, no children or pets, mature adults only. 386-0976 daytime, 382-2866 evenings.

ELDON PLACE
One, two and three bedroom available. Heated pool, whirlpool and dry sauna, games room and hobby room. Heat, hot water and cable included in rent. Near Woolco and Woodwards on bus route, 7 minutes to downtown. Call 386-0614

JAMES BAY — FOR RENT from August 15th, one 2-bedroom suite in recently duplexed older home. Have private basement for storage, sundecks, very small kitchen, garden and stove-type fireplace, $265 per month, call 477-0726 after 7 p.m.

ESQUIMALT
Two 1 bedroom apartments, 2 available immediately, 1 September 1st. All utilities included. $210 and $219. View by appointment only. Call 382-9329 from 4-7 p.m.

APARTMENTS TO RENT, VILLA West Apartments, 2-bedroom suites, from $221, including wall-to-wall carpets, cablevision, heat, water, parking, fridge and stove. Children welcome. Manager, 385-9475, No. 105-788 Dominion Rd.

ONE BEDROOM, QUIET, CLEAN, well controlled building, elevator and laundry facilities, drapes, carpet, stove, fridge, storage, balcony, cablevision, heat, water parking, close to shopping centre, bus, parks, Senior Citizens' Centre. Adults only, no pets. 382-2221.

TRY RENTING TO PURCHASE. Large 2-bedroom condominium, insuite storage, free laundry, newly decorated, small quiet building, no pets. Esquimalt location. $275. 385-8520.

COWICHAN BAY SEAVIEW condo, 1 or 2 bedrooms, furnished if required, reasonable to responsible party, call Duncan, 748-3131 or 748-3470 after 10 p.m.

SEAVIEW FROM LARGE ESQUImalt, 2-bedroom, 2-bathroom condominium, near Marina. Adult oriented, available September 1st, $295. 385-7682, 477-0982.

FAIRFIELD DUPLEX
Two bedroom in top half of older home. Separate entrance, roomy, close to shopping. $275 plus utilities. Some references required. 598-6014.

ONLY $225 FOR THIS SPACIOUS 1-bedroom, pool, sauna and whirlpool, close to shopping, buses and U-Vic, 477-6687 or View 127 — 1680 Poplar St.

AVAILABLE AUG. 1, 2 BEDroom upstairs suite with fridge, stove, heat supplied, Athletic Park area, $165, 479-8922.

1 BEDROOM, DOUBLE DRIVEway, carport, patio, private entrance, clean, 478-3754.

$280, ESQUIMALT, 3 BEDROOM, 2 storey, carpeted, children welcome, 1 small pet, 383-2056.

ONE BEDROOM, HEAT INCLUDed; $150 monthly, 1251 Pandora St. 595-4667.

HILLSIDE QUADRA AREA, 1 bedroom apartment, $179 monthly. 384-8324 after 7:30 p.m.

NEAR DOWNTOWN, ONE BEDroom basement suite $150. 365-5282.

200 APARTMENTS TO RENT UNFURNISHED

BROWN BROS. on BLANSHARD
"People Helping People"

BACHELOR SUITES
$151.25 Antrim Court, 2310 Quadra St., 1 block south of Bay.
$140.00 Ellery Apts., 837 Ellery St.
$155.00 Greenleaves Apts., 2523 Wark St., 1 block west of Quadra St.
$163.80 Highlander, 2151 Haultain St.
$148.75 Hollyview Arms, 1180 View St.
$160.00 The Prince Charles Apts., 215, 217, 219, 221 Gorge Rd. East call 382-8857.

ONE-BEDROOM SUITES
$180.00 829 Admirals Rd., W-W carpet, nice view.
$181.25 Antrim Court, 2310 Quadra St., 1 block south of Bay.
$197.00 Barrington Manor, 2174 Cadboro Bay Rd.
$185.00 Blackwood Manor, 2664 Blackwood St., Quadra, Cook, Hillside area. On bus line.
$230.00 Caprice Apts., 429 Linden Ave., Fairfield area.
$230.00 Campus Court, 1631-1641 McKenzie Ave., 1 block east of Shelbourne St.
$214.00 Carriage House, 1020 Burdett Ave., between Vancouver and Cook St.
$208.00 Charles Dickens, 243 Gorge Rd. East.
$220.84 Dupont Villa, 345 Michigan St., dishwasshers, W-W carpet.
$190.00 Ellery Apts., 837 Ellery St.
$185.00 Gordreau Apts., 129, 131, 135 Gorge Rd. East, pool, sauna, hydrotherapy and rec. room.
$179.00 Greenleaves, 2523 Wark, 1 block west of Quadra St.
$168.00 Groton Manor, 550 Quadra St., just across from Vic. Gen. Hospital.
$195.00 Highlander, 2151 Haultain St.
$190.00 Hollyview Arms, 1180 View St., 1 block east of Cook St.
$210.94 Lady Essex, 270 Simcoe St., sauna, W-W carpet.
$194.25 Lord Essex, 240 Simcoe St., sauna, swirl pool, W-W carpet.
$194.25 Lord Exxex, 240 Simcoe St., sauna, swirl pool, W-W carpet.
$150.00 Lord Nelson Apts., 1615 Belmont Ave., 1 block west of Oak Bay Ave.
$184.25 Louise Apts., 1143 Pandora Ave., 1 block east of Cook St.
$215.00 Manchester Court, 565 Manchester ST., W-W carpet, Cook, Burnside area.
$205.00 The Prince Charles Apts., 215, 217, 219, 221 Gorge Rd. East.
$225.00 Redwood Park, 115, 157 Gorge Rd. East, pool, Sauna.
$170.86 Savannah House, 955 Cook St.
$191.00 Sierra Villa, 547 Niagara St.
$169.49 Regency Apts., 1975 Lee Ave., 1 block from Roya Jubilee Hospital.
$195.00 Thornwood Manor, 1028 Inverness Rd., 1 block west of Quadra St.
$170.86 Wellington Manor, 1670 Fort St., 1 block east Oak Bay Ave.
$200.00 Woodbridge Manor, 2230 Cadboro Bay Rd., W-W carpet, controlled entrance.

TWO BEDROOM APTS.
$275.00 Blackwood Manor, 2664 Blackwood St., Quadra, Cook, Hillside area.
$255.00 Don Quadra, 3244 Quadra St., 1 block north of Tolmie Ave., call 388-5740.
$225.00 Ellery Apts., 837 Ellery St., children welcome, heat inc.
$245.00 Gordreau Apts., 129, 131, 135 Gorge Rd. East, pool, swirl pool, sauna, view of Gorge Waterway.
$216.26 Greenleaves Apts., 2523 Wark St., 1 block west of Quadra St.
$228.00 Grenadier Manor, 1537 Belcher Ave., 1 block east of Oak Bay Ave.
$232.00 Haro Apts., 1400 Beach Dr., 1 block from Oak Bay Marina.
$240.00 Lord Essex, 240 Simcoe St., pool, sauna, swirlpool.
$255.00 Lord Michigan, 235 Michigan St., W-W carpets, cable and heat inc.
$300.00 Manchester Court, 565 Manchester St.
$217.70 Oakmount Court, 1341 Hillside Ave., 2 blocks east of Cook St.
$265.06 830 Pembroke St., W-W carpet.
$300.00 The Prince Charles Apts., 215, 217, 219, 221 Gorge Rd. East.
$290.00 Redwood Apts., 155, 157 Gorge Rd. East, pool and sauna.
$205.41 Regency Apts., 1975 Lee Ave., 1 block from Royal Jubilee Hospital.
$220.00 Royal Ramada, 825 Cook St.
$240.00 Sierra Villa, 547 Niagara St., close to Beacon Hill Park.

THREE BEDROOM SUITES
$380.00 Cambella Villa, 229 Ontario St., large townhouses, 2 baths, W-W carpet, carports.

For further information call:
BROWN BROS. AGENCIES LTD.
385-8771 (anytime)

JAMES BAY TOWNHOUSES
Just steps to the ocean, 3 bedroom, 1½ baths, with basement, $425 per month, with basement, $375 per month. 598-3321.
JACK MEARS
OAK BAY REALTY LTD.
RENTAL DEPARTMENT

UNIQUE AND VICTORIAN
5 ROOMS — PLUS
James Bay — 119 Superior St. Main floor of 4-plex, old-world charm enhanced with top quality appliances, 1½ bathrooms, fireplace, sundeck and parking. Mature adults, $450. By appointment only. Pager 753 at 388-5464 or 479-7984.

LOOKING FOR A ONE-BEDROOM?
In Hillside area. $180 and $190. Call Mrs. Kenny, 383-9139.
CENTURY 21 Western Homes.
1037 Cloverdale Ave.
386-3494 (24 Hrs.)

1-BEDROOM APT., $188
BACHELOR SUITE, $160
Modern apartment, including heat, cable and parking, close to Woolco. No pets. 944 Tattersal, 478-9123, 385-2078.

IN PRIVATE HOME, IN RESIdential Lake Hill area, 800 square feet, one-bedroom apartment with panel front room and fireplace. $220, including utilities and cablevision. 479-6894.

OAK BAY VILLAGE
Available September 1st — modern 1-bedroom apartment. Appliances, wall-to-wall, cablevision, etc. $169.50. 383-4168 Monday-Friday 9-5 Morguard Properties Ltd.

ESQUIMALT
Near Naden, 1-2 bedroom apts. to rent. Close to everything. Children and pets accepted. Call
384-8101 HAL BARBER 385-1047
Knowles Realty Ltd.

VICTORIAN APT.
2111 SPRING RD.
1-BR from $160; 2-BR $200. Parents with child welcome. Res. Mgr. 383-6989.

GOODACRE TOWERS
Prestigious accommodations overlooking Beacon Hill Park, now available, bachelor. 385-8111, 384-9020.

VIC WEST
Bright two-bedroom corner suite, $235. One bachelor $159. Carpets, stove, fridge and drapes. Bus stop at door. 478-0225, 384-6383.

2-BEDROOM APARTMENT, ESquimalt, $210 including heat and hot water, available Sept. 1st. 385-2167.

$187, ONE-BEDROOM APARTment with patio, includes heat, cable. September 1st, 383-4880.

QUIET BLOCK ON YATES, 1 bedroom, $180, heat, cablevision, parking, 384-7285, 386-1961.

1 BEDROOM, POOL, TENNIS court, small pet welcome, Lampson St. 383-5641.

OAK BAY — 2-BEDROOM SUITE, first floor, $260. Adults, no pets. 598-3862.

JAMES BAY — 2-BEDROOM townhouse, children welcome. 384-7235.

1 - 3 BEDROOMS, $187 - $222, Colwood-Langford, no pets 477-2548.

COOK AND BALMORAL, BACHElor, $140, heat, cable, gas included, 383-1940, 383-9144.

1-BEDROOM, REASONABLE close-in, fridge and stove. 386-9373.

200 APARTMENTS TO RENT UNFURNISHED

PRINCESS PEMBROKE APTS.

1020 Pembroke St
(By Athletic Park)

New Building
Children Welcome
Close to Town, Schools and Shopping

W to W carpets, Drapes, Large balconies, Elevator, Controlled Entrance.
DISPLAY SUITE
1-Bedroom Suites $180-$220
RESIDENT MANAGERS
MR. AND MRS. J. BRANT
382-9454
Anytime
SORRY, NO PETS

Chateau Rockland Apts. Ltd.

PARK PLACE

2605 WINDSOR RD.
Oak Bay
For sale or lease suites in Victoria's most beautiful and prestigious building. Pool, sauna, steam, swirlpool, underground parking, workshop, etc. Every conceivable luxury. 2 suites for rent $650-$750.
385-0991, 598-2411
Greenbank Designs Ltd.

SEASPRAY PROPERTIES LTD./ REALTOR
BAYWOOD ARMS
350 Belmont
Colwood
1 MONTH FREE
PETS & CHILDREN WELCOME
Fridge, stove, w-w carpets and drapes are included in rent. Bldg. features controlled entrance, laundry facilities, large balconies and enclosed play area. Close to schools, park and shopping.
1 BR from $190
2 BR from $240
To view call
Cathy McMurdo — 474-1051

On the Ocean
DUNSMUIR HOUSE
831 Dunsmuir Road
Specializing in Quiet Refined Tenants
WE OFFER
—Harbour Views
—Beautiful Large Suites
—Adults Only
—Quiet Atmosphere
Resident Manager 388-4943

831 ELLERY ST.
Large, 2-BR suites at reasonable rates. Close to school. Children welcome. Undercover parking available.
Mrs. Scholefield 386-0850
Mr. Creighton 388-4422
Creighton Property Mgmt.

MAPLEWOOD GREEN

3255 COOK STREET
Bachelor, 1 and 2-bedroom available. Includes swimming pool, sauna, billiards and free heat. 382-0815 or 385-0045.

New $249
Adults Only
Central location, 2 bedrooms, 1½ baths, covered parking.
VILLA LISA
1116 Queens
Res. Mgr. 386-3646

WATERFRONT
COUNTRY RESORT SETTING. A carefully layed out smaller apartment. 1 bedrm. plus den 7 steps up from parking to private entry. Retired owner has had to move unexpectedly and will accept $225 per mo. from selected tenant. C.O. Roscoe Development Corp. 642-5254.

2 BDRM. $265
AVAILABLE IMMEDIATELY
1 BDRM. $220
AVAILABLE SEPT. 1
New Block, 1037 Wychbury, Quiet Street, Resident Manager 388-4259, Goodwyn Management, 388-7923.

MODERN BLOCK
1 large bachelor suite, large corner 1-bedroom suite, 1-bedroom suite. Free heat, parking, hot water, cablevisionn, fully carpeted. Sauna, rec room, controlled entrance, clean, reasonable rents. Resident manager, 382-4419.

FORT—PANDORA
Walking distance to town. Mautre adults only. No pets or children please. 1 bedrooms from $190. 2 bedrooms from $260. 598-2394.
Kilmarnock Holdings Ltd.

THE SENTINEL
The desire to live in the Sentinel reaches from coast to coast. One and two bedrooms available. 385-1249.

OCEAN FRONT
Penthouse, 2 bedrooms, 2 bathrooms, adult oriented. By appointment only. Roscoe Development Corp. 642-5254.

McKENZIE WOOD
Come to quiet and security, space and dignity — plus 100% covered parking. Large 3½ rms (1 bdrm) apt $227-$237. Dickie Agencies Ltd. Res. Manager 479-0444 or 382-4312.

GLENCARIN
477 SUPERIOR
1 bedroom suites available, $189-$195. No children or pets. Resident manager, 383-9550.

½ MILE DOWNTOWN
2 bedroom $240
1 bedroom, $190, Free Parking
385-0077, 656-6829

SPACIOUS BACHELOR SUITE, Fernwood-Pandora area, $159. Phone Mr. Wayte, 479-5639, 386-8866 days.

ONE BEDROOM SUITE FOR rent $165. 383-4970.

1-BEDROOM APT., $124 PER month, near Naden. 383-9657.

200 APARTMENTS TO RENT UNFURNISHED

BROWN BROS. on BLANSHARD
"People Helping People"

FIRST CHOICE IN APARTMENT RENTALS

REDWOOD PARK

(155, 157 Gorge Rd. E.)
Want to make a change? Tired of the same old place? Why not make your spring move to a bright, fresh suite in Redwood Park featuring a full-sized swimming pool, sauna, covered parking, and sundecks? Available immediately, one and two-bedroom suites from $225.00 and $285.00, heat included. Please call 382-6407 or 383-1750.

ELLERY APTS.

837 Ellery St.
One of our best apartment dollar values priced from $225.00 for two-bedroom suite, and from $190.00 for a one-bedroom suite. Heat included. Children welcome. For appointment to view please call resident manager 385-0045

GORDREAU APTS.

129, 131, 135 Gorge Rd. E.
Enjoy the quiet of the Gorge waters while you enjoy a swim in the beautiful full size pool, or relax in the swirl pool and sauna. The suites are large with a full sized balcony. Price to rent from $190.00 or one bedrooms and from $235.00 for two bedrooms. For appointment to view please call 382-0981, 383-6436 or 383-0530. Further information call Brown Bros. Agencies Ltd. at 385-8771.

MANCHESTER COURT

565 Manchester Road
Quiet area just off the Gorge. Close to downtown and major shopping areas. Very large suites, heat included. Dishwashers in all two bedroom suites. Priced to rent one bedrooms from: $205.00. Two bedrooms from: $270.00.
Please call resident manager at 382-7874.

WELLINGTON MANOR

1670 Fort St.
Located on Fort Street just two blocks west of the Royal Jubilee Hospital. Nice bright one and two bedroom suites. Controlled entrance, bus stop to and from city centre right at your door. Cablevision and heat included. Hardwood floors. One bedroom suites from $171.
To view please call our resident manager 595-7206 or call Brown Bros. Agencies Ltd. at 385-8771 anytime.

Regency Apts.

1975 Lee Ave.
Jubilee Area
Just a few blocks from Oak Bay Rec. Center, shopping center, and right on bus line to all parts of the city. Hardwood floors, cablevision and heat inc. One bedroom suites from $169.49 and two bedroom suites from $205.41. Priced right for the area.
To view please call our resident caretaker at 592-1453 or call Brown Bros. Agencies, Ltd. at 385-8771 anytime.

2622 2624 Quadra St.

One block south of Hillside
See the interior of these apts. and you know you are getting your dollar value. Nice two bedroom suites with hardwood floors from $209.65. Heat, stove and fridge included. Right on bus line, close to Safeway. Located on first floor so you are off the ground level. To view stop by our office or call Brown Bros. Agencies, Ltd., 1125 Blanshard St., 385-8771 anytime.

LUXURY 1-BDRM. SUITE, PANoramic view. Many amenities. Avail. Aug. 1.

JAMES BAY — 1-BDRM. APTS., in completely renovated (in and out) older Victorian block. Desirable for older tenants only. Close to shops, bus, delightful walks, etc. Avail. now. From $185.00.

OAK BAY — EXTREMELY CONvenient compact suites. Close to supermarket, stores, bus, shops, rec. centre, 1-bdrm suite. Available now. To view call 598-7979.

WALKING DISTANCE TO TOWN —well-kept, older block. Bachelor and 1-BR. suites to rent $120-$135. To view, 384-5830.

david burr ltd
655 Fort St. 384-9335

SPARWOOD
Attractive large 1 br. apartment in 1 yr. old building, elevator, carpeted throughout, functional kitchen, heavy soundproofing and insulation, economical electric heat, cablevision, covered parking for most residents, ample closet space, bus stop at door, close to shopping, $215. Please call manager Mr. M. Bol, location 3824 Carey Road.

PRINCESS LOUISE
310 ROBERT
CHILD WELCOME
Large bright 1and 2 bedroom apartments, reasonable rent, heat, hot water, cablevision, parking, fridge, stove, drapes, wall to wall included, good bus route, 478-5550 after 6, 384-5320.

ESQUIMALT
2 bedroom, 1 bedroom
Rental $160 to $255. Includes heat, parking, cable, carpeting, drapes, appliances, sauna, swirlpool, controlled entrance. Res. mgr., 1340 Sussex St. (Off Nelson and Esquimalt.)

CLEAN 1- 2-BEDROOM SUITES, available now in modern building, all utilities included. Call Manager: 385-8107.

SPACIOUS UPPER 2 BEDROOM suite, in 4 plex, close in, $234 includes heat, water, 592-2503 or 592-6602.

ONE BEDROOM APARTMENT, Langford area, $178. No children or pets. September 1. 478-3353 after 5.

COLUMBIA APTS., 850 ADMIrals Road, 1-bedroom suite, $165. Available Sept. 1. Child welcome. 382-5811, 388-7651.

2-BDRM SUITE, $232
Heat, cable included. Balcony, elevator, quiet building, Esquimalt, 479-5205 or 386-2730.

SELF CONTAINED LARGE upper bachelor, on Oak Bay Ave. Prefer semi-retired or retired person. Phone after 6, 595-6071.

LANGFORD, COLWOOD AREA, large two bedroom, utilities included, near schools. 478-4109.

1-ROOM SUITE SUITABLE FOR one or two, bus line to Uplands or University. 1026 Pemberton Rd.

ONE BEDROOM SUITE FOR rent 869 Esquimalt Rd. September 1st. 382-3469.

200 APARTMENTS TO RENT UNFURNISHED

QUALITERRA CRT.
804 Esquimalt Rd.
CHILDREN WELCOME
Spacious 2 and 3 BR suites close to schools and shops. Special play room for children. Call Manager, Mr. Graham at 385-9188.

THE HAIDA
803 Esquimalt Rd.
CHILDREN WELCOME
Lovely 1- and 2-BR suites close to schools and shops. Call Manager, Mr. Gardner at 385-9140.

THE BRISTOL
1138 View St.
Lovely 1 and 2-BR suites closeto town. Special discount for Pensioners. call Mr. Townsend and 383-2637.

THE VALENCIA
660 Niagara St
Bach. suite in this attractive block close to sea, park, shops and bus line. Mature adults only. Call Manager, Mr. Emmons at 384-1525.

THE CHALET
1465 Fort St.
Large 1-bedroom suites from $182.50. Close to shops and hospital. Call Manager, Mr. Wheelock, at 595-2529.
Complete Property Management
(A Div. of D. F. Hanley & Assoc.)

YOUR PLACE MANAGEMENT
1720 COOK ST. 388-7324

CUBBON RENTALS
1035 NORTH PARK
1044 BALMORAL ST.
Now available for viewing the second stage of this fine building. We have Bachelor and One Bedroom units available for the senior renter. This adult building has a billiard room, TV lounge and games room for your convenience. Suites have coloured appliances, deluxe carpets, tasteful wallcoverings in kitchens and bathrooms. Cablevision and heating allowance included in your rent. We have underground parking and two elevators. Close to Wellburns, consistently one of Victoria's lowest priced supermarkets. To view these suites call at our office between 11 and 2 p.m. Monday to Friday. After hours, Suite 408 or call 388-7324 for pickup at your convenience.

PARENTS

Are your children attending Mt. Douglas High, Fernwood or UVic this fall?

Why Not Live Close By

120 family oriented Town houses Large 2- and 3-bedroom units each with washer and dryer. Close to shopping. Two large playgrounds for children.

CALL 477-5422
for further information
Gordon Head Townhouses
managed by
Edgecombe Properties Ltd.

BRENTWOOD TOWER

TOP FLOOR CORNER VIEW SUITES
These 2 deluxe 2-bedrm. suites are available immediately.
HEAT, PARKING, CABLE included in rent.
Situated in the country where the air is clean and the sounds are quiet. At Brentwood Bay close to Sidney, Swartz Bay, and Butchart's Gardens.
To view call Res. Mgr. 652-3437
Westgate Realty Ltd. 388-9941

DU PONT VILLA
345 Michigan St. — 384-3040
One bedroom plus den $230.75 Dishwasher, w-w carpet, heat and cablevision included.

LADY ESSEX
270 Simcoe St. 382-1082
One bedroom suites from $204.00. Sauna, swirl pool, w-w carpets, cablevision, and heat included.

LORD ESSEX
240 Simcoe St. — 382-1082
One bedroom suite $194.25; two-bedroom sute $204.00. Sauna, swirl pool, w-w carpets, cablevision and heat included.

For further information call
Brown Bros. Agencies Ltd.
385-8771

TARA PLACE

1039 VIEW ST.
Now Renting
138 large, well-designed bachelor suites, centrally located. Balconies, beautiful landscaping with large patio in rear of building, underground parking, 4-pce bathrooms, laundry facilities, colored appliances, tennis practice area, controlled entrance. Inquire daily, 11 a.m. to 7 p.m., 383-1633.

Newton Garden Village 1738 Newton
1-, 2- and 3-bedroom vacancies, in spacious complex. Adult and family blocks. Some carpeted, some hardwood floors. Cablevision. Children's play areas. Pool, heat, and parking. Close to schools, shop, and buses. No pets. From $193 to $274. Please phone 592-7869.

ESQUIMALT
742 LAMPSON
Attractive 2 BR suites. One, one bedroom left. Heat, cable included. Elevator, Intercom.

INDOOR POOL
Children welcome $247 monthly. Ph. 388-5320 anytime.

$149 AND UP
Bachelor, 1-bedroom and 2-bedroom apartments for rent. Cable, heat, drapes, parking included. Nice quiet building. Phone 383-0813 display suite No. 2-3 2320 Cook St. 1-8 p.m. weekdays, 1-5 p.m. Saturday and Sunday.

FOR RENT SEPTEMBER 1ST. Spacious, 2 bedroom, 2 bathroom suite, with large garden patio, fridge and stove, wall to wall and drapes. Quiet condo on Gorge. $325 monthly. References required. Call 383-1312 till 6, or after 8, 382-9903.

SHELBOURNE CEDAR HILL X Basement suite, 2 bedrooms, separate entrance, utility room; available Sept. 1st. No pets, no children, non-smokers. $300 includes everything, 477-3748.

AVAILABLE IN FAIRFIELD, quiet one-bedroom suite for elderly person only. Near park and shopping, $130. Heat, light included. Share bathroom, no pets. 1032 Oliphant St. Call evenings, 383-8385.

Waterfront Apts.
Absolute peace and quiet a priority. From $195 to $250. 3 only available. Roscoe Development Corp. 642-5254.

SPACIOUS, 3 BEDROOM, 2 BEDroom and bachelor suite. Close to school and park. Children welcome. From $165 including heat. 384-4013 or 479-7286.

GRANT STREET, 1 BEDROOM apartments available now. Reasonably priced at $168 per month. Heat and parking included. To view call Royal Trust 388-4311.

200 APARTMENTS TO RENT UNFURNISHED

WINDSOR COURT APTS.

252-254-258 Gorge Rd. E.
WISHES TO INVITE YOU TO VIEW OUR SPACIOUS APTS. AND RECREATION FACILITES.
Our 3 Resident Managers will be only to glad to show you all facets of the complex.
1-bedroom suite from $195.00
2-bedroom suite from $255.00
Bachelor $175.00
Includes use of 50' indoor swimming pool — saunas — swirlpool — squash court — tennis court — universal gym.
Heat included.
Adults only. No pets.
For further information, appointments or viewing of display suite please call Resident Managers anytime.

Mrs. Noad
383-0509
Mrs. Pepperall Jr.
384-6305
Mrs. Pepperall Sr.
384-6103
or Mr. John Johnston
386-3692
Office Mon.-Fri.
388-4555
McArthur Park Estates

"LAUREL POINT"

HARBOUR FRONT LUXURY CONDOMINIUMS FOR RENT
FROM $500 to $600 PER MONTH
Spacious, 2-BR prestige condominiums are now available for rent. These top quality apts. contain frost-free fridges, self-cleaning ovens, dishwashers, in-suite washers and dryers. 2 bathrooms, w-w carpets, drapery and balconies. Laurel Point facilities include its own library, clubrooms, workshop, swimming pool, saunas, and underground parking.

SEASPRAY PROPERTIES LTD./ REALTOR
"VIEWING BY APPOINTMENT ONLY"
KIM GILES 386-3124
AFTER HOURS
John Speers, 385-7561

BROWN BROS. on BLANSHARD
"People Helping People"

THE CHARLES DICKENS

NEW
243 Gorge Rd. East
Situated on the beautiful Gorge waterway on landscaped gardens. Close to major shopping areas. Bus stop to and from city centre right at your door. Heat included. Covered parking available.
One Bedroom Suites from $203
Two Bedroom Suites from $285
See our resident manager for a special move in bonus. Please call 388-6448 or call Brown Bros. Agencies at 385-8771.

CAIRN VILLA
Modern one-bedroom park-like setting, off Old Esquimalt Rd. Heat, cablevision and parking. Mature adults only. Sorry, no pets. 383-3239.

ESQUIMALT-CLOSE IN
3½ room, bright ground floor, apt. with heat, hot water, cable and parking, $197. Dickie Agencies Ltd. 919 Fort, 383-2810 or 382-4312.

LOVELY, 2-BEDROOM CONDO. 1,100 square feet. Super kitchen. Plus wall to wall throughout. $350 monthly. Esquimalt, 386-0203 after 6 p.m.

BEACON HILL PARK AREA AND James Bay bachelor, one and two-bedroom suites available. September 1st, rents from $170-$220. Adults, no pets. 592-9516.

2524 QUADRA STREET
Bachelor and 1-bedroom suite available immediately. Phone Mr. McLaren, 385-1615.

SIR JOHN FRANKLIN APTS. 3287 Quadra St. 1-bedroom deluxe suite in quiet, clean, adult block. Bus at door. $219. 658-5132.

DOWNTOWN, CLEAN 1-BEDroom apartment, $160. 1322 Broad St. Not suitable for children or pets. 386-3928.

ESQUIMALT, LARGE, BRIGHT, 1 bedroom units with seaviews, balcony, storage, cable, $220, John: 477-8096, 386-3231.

SEPTEMBER 1, $185, LARGE one-bedroom, newly decorated. Close to town. Includes heat, hot water, and parking, 479-8429.

885 OLD ESQUIMALT RD. APTS. 2-bedroom beautiful top floor, $240, 1-bedroom, $189, Quiet adults, no pets, 477-7026, 383-0888.

$140, ONE BEDROOM, 735 PANdora. 386-1946, $170.15; 2-bedroom, 877 Old Esquimalt Rd., 382-5243 or 384-5459. Adults only.

ONE BEDROOM, AVAILABLE September 1, elevator, heat, cablevision. $178 per month, Elderly or mature adults only 384-5416.

BACHELOR SUITE AVAILABLE, children and pets welcome. Reliable persons over 21. 383-8813, 9 a.m.-6 p.m.

$170.15, ONE BEDROOM, 2680 Prior Street. 383-8781 or 384-5459. Adults only.

ATTRACTIVE, TWO-BEDROOM condominium, swimming pool, children and pets, $325, 479-9249.

BACHELOR SUITE — $146
Heat, cable included, quiet building. 479-5205.

200 APARTMENTS TO RENT UNFURNISHED

YOUR PLACE MANAGEMENT
1720 COOK ST. 388-7324

RENT TO WIN $1500 CASH

Every Month You Stay With "YOUR PLACE" APARTMENTS

Rent an apartment from us and you can win $1,500 each month you stay during our "WIN '78" promotion. In addition to the opportunity to "WIN '78" you could draw additional bonuses of $50, $100 and $250 each month.

HERE ARE YOUR CHANCES
Each month your rent receipt will be placed in draw to take place on-or-about the 5th day of the month. The maximum number of entries will not exceed 665. From the qualifying finalists of the Win 78, the winners will be chosen by means of a skill testing question.

VICTORIA

335 ST. JAMES	
Mr. and Mrs. Anderson	386-0847
1939 LEE	
Mr. and Mrs. Kopperson	595-3261
1022 PANDORA	
Mr. and Mrs. Britton	388-9738
1044 BALMORAL	
Mr. and Mr. Watt	386-0923
1720 COOK	
Mr. and Mrs. Watt	386-0923
2530 WARK	
Mr. and Mrs. Graves	385-8832
1366 HILLSIDE	
Mrs. Volk	388-6234

SAANICH

4036 QUADRA	
Mr. and Mrs. McGougan	479-9649
4038 QUADRA	
Mr. and Mrs. W. Harris	479-5688
1000 McKENZIE	
Mr. and Mrs. Darling	479-0119
984 McKENZIE	
Mr. Bridge	479-5754
630 HEAD	
Mr. and Mrs. McCallen	386-0083

FOR PERSONAL TRANSPORTATION TO VIEW
Call 388-7324
For Appointment At Your Convenience

CLOVERDALE
Townhouse Court
991 CLOVERDALE
Move in now. No rent till Sept. 1.
BACHELOR OR 2-BDRM. SUITES
Attractive central courtyard garden
HEAT AND CABLE INCL.
Covered parking available. Children welcome. Close to stores and schools.
OPEN TO VIEW
12 'TIL 7 P.M.
Contact Manager, Suite 101, 383-0814 or 385-0391 Ans. Service, or Anglo Canadian Real Estate Mgmt. 386-8855.
GREENBANK DESIGNS DIV. LTD.

1-BEDROOM SPECIAL

"While They Last"
INCLUDED in the Rent is your parking, water and most important your heat. — A saving of $30.00 per month on your rent.
BEAT OUR RENTS
899 CRAIGFLOWER
384-1101 384-6606
TOD HACKETT CONSTRUCTION LTD.

2-BEDROOM APARTMENT, overlooking the Gorge on Gorge Road West. Stove, fridge, carpets, drapes, cable TV, heat. 1 block from shopping centre. Bus to downtown at the door. Middle aged or older preferred. No pets. Reduction on first month's rent. Available September 1, 382-4534.

VIEW TOWERS
One bedroom and bachelor suites for rent. Phone office hours 8:30-12 and 1-4, Monday-Friday. 382-0922.

2-BEDROOM CONDOMINIUM, clean, quiet, ground floor corner suite, Burnside and Tillicum, close to schools and shops. Heat included. $250. 598-5763.

NEW MANAGEMENT
Large 2-bedroom suites available in quiet controlled building, utilities included. Near park and stores. Call 382-0271.

ADMIRALS SQ.
1315 Esquimalt Rd.
1 and 2 bedroom vacancy available, close to shops and bus service, to view call, 388-9311.

ROCKLAND ARMS
1-bedroom — garden patio. September 1. 1030 Linden Ave.

NEAR WOODWARD'S
Large 1-bdr. suites in modern block, from $180, including heat and cablevision, 382-0088.

WEDGEWOOD TERRACE
1655 CHAMBERS
Large 1-bedroom suite, close to downtown. Adult block. 384-6353.

2 BEDROOM, SEPARATE ENtrance, wall to wall carpeting, includes heat and water, available now, 383-6024.

VIC WEST, QUIET 3-ROOM suite, on bus, $135, suit mature lady, 477-5796.

CLOSE TO TOWN, CABLEVISION and heat, 1 bedroom, $188 for quiet mature person, 384-9412.

ONE BEDROOM AND BACHElor available. $165 and $150. 383-8804. Quadra.

VERY REASONABLE, BEHIND Parliament, Ocean view, 1, 2 bedrooms, bachelor, 45 Boyd, 385-6853.

1-BEDROOM SUITE, FRIDGE and stove, available now, near university, $150, 377-9643, 386-9520.

HILLSIDE AREA, 1 BEDROOM suites, $150, $170. 595-4231.

200 APARTMENTS TO RENT UNFURNISHED

KIM
PROFESSIONAL MANAGEMENT
Quiet buildings, owner managed, convenient locations, helpful resident managers.
All buildings with controlled entrances, suites with drapes and carpets.

JAMES BAY
343 SIMCOE 388-9507
Bachelors from $170
1 Bdrms from $185

CRYSTAL POOL AREA
1017 Queens 388-9780
Bachelors from $165
1 Bdrm $200

QUADRA-HILLSIDE
2533 DOWLER PLACE 383-2337
Bachelors from $165
1 Bdrms from $182
2 Bdrm $255

ESQUIMALT
404 DUNDAS 383-6078
1 Bdrm from $185

Phone or drop by and see our resident managers, or let one of our representatives drive you and show you our buildings.
PHONE 386-3291

$300.00. Esquimalt, 2 Br. 2 storey condo near Olde England Inn. Close to schools, bus, shopping. 1 small pet, children O.K. Available. Sept. 1.

$240.00. University, Racquet Club area. Lovely 1-Br. condo. Walking distance to U-Vic. Balcony, carpet, covered parking, many amenities. Available Sept. 1.

$201.00. Esquimalt, Park-like setting. Lovely 1-Br. Apt. in modern block with controlled entrance, heat, water, cable, parking, balcony included. Available Sept. 1.

$350.00. Quadra-McKenzie. Lovely ground floor condo in the Royal Woods. Modern complex with many amenities including pool. Available now.

$247.00. Esquimalt, 2-Br. apt. in elevated position. Heat, water, cable, parking, swimming pool included. Available now.

$247.00. Esquimalt. Lovely 2-BR apt. includes balcony, carpet, parking. All utilities. Available Sept. 1.

$180-$270.00. Central Park. One and two-Br. Apts. in new block with controlled entrance. Elevator, W-W carpet, some units with balcony. Close to schools, bus, shopping, town. Available now.

$140.00. Jubilee. Attractive bright, bachelor Apt. incl heat, water, cablevision. Available Sept. 1st.

$300.00. Beacon Hill area. Lovely spacious 2-Br. condo with water views from balcony. Older couple preferred. Available now.

PEMBERTON, HOLMES LTD.
1000 Government St.
384-8124

$240

Per Month
LARGE
1,000 sq. ft. plus 2-BDRM. UNTS
OFFERED BY CENTRAL MORTGAGE AND HOUSING CORP.
Includes domestic hot water underground parking, quality appliances.

HATFIELD HOUSE
877 Ellery St.
Call 388-3103

MANAGERS WHO CARE
The Jarvises. Phone 386-6505 to view 1-bedroom suites for
$190.00
Available immediately at 2790 Cedar Hill Rd.
Goodwyn Management Services
388-7923

2 BEDRM $222
1 BDRM. $177
879 ESQUIMALT RD.
AVAILABLE IMMEDIATELY
Heat, cable and parking included Resident Manager, 388-5736. Goodwyn Management Services, 388-7923.

LORD STANLEY MANOR
1250 Stanley Ave. Bachelor suites from $174. 1-bedroom suites from $211. Wall-to-wall carpets, drapes, cable, sauna, games room, parking. Adults only. No pets. 595-4128.

JAMES BAY — QUIET BUILDing on quiet street. September 1st. Bachelor $156. One bedroom $195. Includes heat, parking, hot water, wall-to-wall, drapes, fridge and stove, controlled entrance and elevator, laundry facilities available. Mature adults only, no pets. References. Phone 385-8081 9-5.

SWIFTSURE APTS.
540 RITHET ST.
One block from Dallas
Available now
Bachelor suite
2-bedroom suite
384-2276

JAMES BAY
Across from park, spacious 1-bedroom suites, $183-$195. 385-9443.

HILLSIDE AND GRAHAM, 1 AND 2 bedroom suites, wall to wall; no pets. Available immediately and Sept. 1st. 386-2871 or 382-9995.

ESQUIMALT, NEAR NADEN, 1 two-bedroom apartment to rent. Close everything. Children welcome. 385-4932.

$125, ONE BEDROOM SUITE, walking distance to town. Heat included. 595-7343.

1-BEDROOM SUITE, $160
Includes heat, cablevision. September 1st. 384-7924, 384-2772.

201 APARTMENTS TO RENT FURNISHED

SPACIOUS BACHELOR SUITE, Fernwood-Pandora area, $185. Phone Mr. Wayte, 479-5639, 386-8866 days.

$375, OAK BAY BEACH FRONT, large rock fireplace, 1 bedroom, utilities included. References required. 595-5446.

MICHELANGELO APTS. NEAR downtown. Studio bachelor $215 monthly. Everything supplied. 383-0742 or 386-2812.

LARGE, ONE-BEDROOM SEAfront apartment. Quiet, prefer older man, rent $175. Phone 383-2992.

BASEMENT APARTMENT, ALL utilities, large enough for 2. Cheap. University bus route. 383-6282.

BY BEACON HILL PARK; STUDIO for 2, completely furnished, pool, sauna, etc. $250. 595-7804.

COSY BACHELOR IN OLDER home, private entrance, $145. Evenings 382-4360.

MODERN NICELY FURNISHED one bedroom suite $215. Bachelor, $180. 656-6844.

LARGE SELF CONTAINED quiet bachelor. September 1. $177. 388-7605.

417 VANCOUVER: NEAR PARK and shopping. 2 room suite. (share bathroom), $140. 383-1493.

FURNISHED BACHELOR SUITE includes linen and utilities. Share bathroom, $150. 595-1146.

201 APARTMENTS TO RENT FURNISHED

AVON COURT
490 VANCOUVER ST.
Old country atmosphere in heart of city. Available August 15. Limited number of bachelor, 1 and 2 bedroom suites. Rent includes brand new fridge, stove, furniture, wall-to-wall throughout, cable, heat, hot water, drapes. Individual garage parking available. Bright suites, window in kitchen and bathroom. Private entrance to landscaped courtyard. ½-block to Beacon Hill Park. Bus stop. Walking distance Causeway, Town Centre. 382-3616, 384-4562.

WEEKLY
DAILY
Near downtown. Spacious, fully furnished suites. Colour T.V., linen and dishes supplied.
HARTNELL HOUSE
1204 YATES STREET
383-0742 or 386-2812

ESQUIMALT — CLOSE IN Rosalina — 3½ Rms. (1 Bedrm.) $206 includes main furniture and covered parking for compact. Available now. Good view and quiet. DICKIE AGENCIES LTD. 919 Fort. 382-4312 (or Res. manager 383-2810).

AVAILABLE NOW
Close in on Fort — 3 Rm self contained apt. with main furniture, heat and hot water included rent $145; (Parking not included) Dickie Agencies Ltd., 919 Fort St. 382-4312.

JUBILEE HOSPITAL AREA, ON bus route, across from shopping. Fully furnished. Including linen and kitchen ware. 1 bedroom-$240; bachelor-$220. Adults, no pets. 592-9516.

LOVELY 1-BEDROOM FURnished suite on ground floor in older house on 1 acre. All utilities, TV, and cable, dishes and linen provided. Available August 15. $260. 384-4691.

ONE-BEDROOM SUITE SELF-contained with living room and dining room, separate entrance through small patio. Cable colored TV. Newly decorated. $175. 382-7654.

$120, CLOSE TO DOWNTOWN, available now, fridge and stove, call 382-7441.

LARGE 1 BEDROOM IN OLDER building, sound proofing, $175. Evenings 382-4360.

FURNISHED CABINS FOR RENT in Sooke. 642-5491.

202 APARTMENT FURNITURE TO RENT

MAIS
FURNITURE and APPLIANCES
RENT
COLOR or BLACK-WHITE TV'S
FURNITURE—APPLIANCES
MICROWAVE OVEN
at PENNIES per DAY
1821 COOK
385-2435

STANDARD FURNITURE
Three Rooms from
$40 per month
Immediate Delivery
382-5111

MONTH TO MONTH
Piece or Group
CAMOSUN FURNITURE RENTAL
942 Fort St. 383-3655

203 APARTMENTS WANTED

RESPONSIBLE BUSINESS woman with 13 year old son seeks quiet 2-bedroom cottage or character suite. Fireplace preferred. Oak Bay-Fairfield or central location for August 15 or September 1. Excellent references. 598-1639.

SPACIOUS CHARACTER 1-BEDroom with room for study area or possible second room. Sunny, clean. Occupancy September 15 or October 1. Reasonable rent approx. $200. 384-0697.

QUIET RESPONSIBLE WORKING mother with school-aged child requres large 2-bedroom suite or small house. Excellent references. Call Linda, home: 384-8941, work: 386-8721, local 7510.

MATURE LADY WANTS 1 BEDroom unfurnished ground floor character suite. Prefer Oak Bay or Jubilee area. Sept. 2. Up to $200. References. 595-6882.

YOUNG WORKING GIRL WOULD like one bedroom character suite, with a carport, for October 1. Maximum rent $225. 387-5321 days, 384-5454 evenings until 7 p.m.

YOUNG WORKING GIRL REquires self sufficient room or suite. James Bay — Fairfield. Reasonpets. Oak Bay or Fairfield areas 598-3666.

QUIET, RESPONSBLE, YOUNG woman looking for pleasant 1-bedroom suite in Rockland, Fairfield, Oak Bay, James Bay. Up to $200 per month. 592-4055 after 7 p.m.

RESPONSIBLE NON-SMOKING UVic student (female) seeking quiet cozy suite for September 1. Phone: 478-9408 or 595-6236, after 5.

BRIGHT, CLEAN 1-BEDROOM, fireplace, reasonable. References available. September 1st. After 8 p.m. 385-0462.

FURNISHED APT. WANTED FOR the 15th, $225 maximum, Mayfair area near Douglas. 383-6853.

LADY WOULD LIKE SUITE, fireplace preferred, non-smoker, phone after 4, 383-7859.

WANTED 1 BEDROOM OR BACHelor for 4th year student, up to $150. 477-5913 evenings.

WORKING GIRL REQUIRES reasonable 1 bedroom suite, in house or cottage, 479-0447.

1-BEDROOM SUITE IN HOUSE for skating teacher. 384-8689.

204 SHARED ACCOMMODATIONS

WANTED: 1. YOUNG FEMALE adult to share with two others in clean, 3 bedroom fully furnished suite in house located close-in. Price $110 per month, includes all except share of phone and cablevision, 383-9172, evenings only.

WANTED FEMALE STUDENT TO share 2 bedroom apartment with pool. $130.00 per month plus utilities. Non-smoker preferred. 723-5114 collect.

HAVE HOUSE TO SHARE, GOOD location, prefer single mother or student, non-smokers only. 592-9792 mornings or evenings.

MATURE OLDER WOMAN TO share home with mother and daughter, 9. Reasonable rent. 1518 Dallas Rd., 386-0537.

WANTED: WORKING FEMALE, to share furnished house with washer and dryer, rent $125. 721-5085.

FAIRFIELD AREA, 2 ROOMS available in shared house. $130, $140. Utilities included. 384-6809.

NON-SMOKING GIRL WANTED to share 2-bedroom apartment, by Jubilee Hospital on University bus route. Rent $112.50. Free parking. 592-6977.

206 DUPLEXES TO RENT

TWO BEDROOM, $220, WORKING couples, no children, no pets, wall-wall, drapes, water included. B-1760 Haultain. 479-3368.

3-BEDROOM SIDE-BY-SIDE DUplex, fridge and stove, close to Quadra and Hillside, $250 per month, 383-8054.

BRAND NEW DELUXE DUPLEX, near University. 1½ baths, 3 bedrooms plus den. Huge basement. $495 monthly. 721-3443.

CENTRAL SAANICH, 2 BEDrooms, heat included, no children or pets, working couple, $200. 652-2139.

2-BEDROOM DUPLEX NEAR Woolco, child welcome. $250. Available September 1. To view call 386-8649.

SIDE BY SIDE DUPLEX, 3 BEDrooms, 1½ baths, living room and dining room. Carpeted throughout. Langford area. $330. 477-8687.

SOUTH OAK BAY, NEAR SEApark, two bedrooms, plus den, fireplace. Adults, child okay, references. $400. 598-4060 evenings.

LARGE 3 BEDROOM, 1050 Queens, $350 per month. To view, apply 1048 Queens.

SIDE-BY-SIDE DUPLEX FOR rent, 4 bedrooms, 2 bathrooms. Anytime 384-9406, 493 Grafton St.

ESQUIMALT, 2 BEDROOMS, ground level unit, $209. 385-3120 or 385-5090.

MODERN 2-BEDROOM, FULL basement, drive-in garage, stove and fridge, $250 a month. 721-3084.

2 BEDROOM UPPER DUPLEX, $230. 595-5239.

SIDE BY SIDE ONE BEDROOM, heat and hot water, $250. 386-4106.

206 DUPLEXES TO RENT

WESTMONT
REALTY (1977) LTD 388-4434
PROPERTY MANAGEMENT

WOODHALL
Clean and comfortable duplex, 3-bdr., fireplace, storage, in a good area. Avail. Sept. 1, '78. 388-4434.

$300.00. Langford. 3-Br. upper unit of 4 plex. Balcony, stove, frig., carpet. Available now.

$285.00. Metchosin. Modern 3-Br. 2 storey SxS in lovely country setting of 2 acres. Stove, frig, FP availabler Sept. 1.

$150.00. Bay-Government. 1-Br. upper suite of older home. Own entrance, stove, frig. Available Sept. 1st.

PEMBERTON, HOLMES LTD.
1000 Government St.
384-8124

JUBILEE AREA, SIDE-BY-SIDE duplex, two bedroom, large living room, beautiful kitchen, new carpet, wall to wall throughout, colour bathroom, fridge, stove, washer and dryer, no pets. With references, $335 a month. Please phone after 5 p.m. 598-7840 or 477-5255, anytime.

AVAILABLE NOW. OAKLANDS area. Close to schools. 4 bedrooms with large family kitchen. $370. References. Plus large upper 1-bedroom suite, freshly painted, adults preferred, references. 479-7475.

ARNOTT AT TILLICUM
Compact 1-bedroom, $225. Ideal for couple or single. No children or pets. To view, please call 477-7284. Complete Property Mgmt. (A Div. of D. F. Hanley & Assoc.).

3 BEDROOMS WITH FRIDGE, stove, basement, large yard, in university area near K-Mart on McKenzie Ave. $340 monthly. 652-2822 daytime, 477-1747 after 6:30, available Sept. 1st.

ESQUIMALT AREA. 3-BDRM., 1½ baths, stove and fridge. Avail. now. $375.

david burr ltd.
655 Fort St. 384-9335

DOWNSTAIRS DUPLEX, 2-BEDrooms, living room, dining room, fridge, stove, dishwasher, washer and dryer, heat included. $515. 382-8111.

MODERN SIDE-BY-SIDE 2 BEDrooms main floor, wall-to-wall, stove, fridge, full basement, rec. room, wet bar, near Cedar Hill Golf Course. $365. 478-1950.

2 BEDROOM DUPLEX FOR rent in Sidney. Fridge and stove. Water and lights. $350 per month. No pets. Phone after 5 p.m. 656-2445.

FERNWOOD AREA, UPPER 2 bedroom, plus large family sunroom on first floor. Balcony, wall to wall. $310 inclusive. 478-1931 after 5.

SIDE-BY-SIDE DUPLEX, 3068 Tillicum Road. Two bedrooms, fireplace, hardwood floors. Full basement. Water included. $260 a month. Available September 1. 592-4758.

2-BEDROOM DUPLEX, CRYSTAL Pool area, $275 per month 384-2872.

UPPER DUPLEX, 2 BEDROOMS, $193 per month. 477-8825 after 5 p.m.

IN SIDNEY, TWO AND THREE-bedroom suites, $210, $255. Call Bob 388-0953, 477-7886.

WATERFRONT
Gonzales Bay, 1-bedroom, fireplace, $285. 598-7689.

210 HOUSES TO RENT UNFURNISHED

BROWN BROS. on BLANSHARD
"People Helping People"

380.00-$405.00. 229 Ontario St. — 3-Bedroom townhouses, across from school and playground.

For further information call:
BROWN BROS. AGENCIES LTD.
385-8771 (anytime)

$550.00. Metchosin. Modern 4 Br., bath with extensive water views. FP, all appliances, family and rec rms. Available new.

$300.00. Colwood. Unique 2 Br., 1½ bath, split-level older home. Den, stove, frig. Large fenced yard. Available Sept. 1st.

Royal Oak near observatory. Modern split-level, 3 Br., 2 bath executive home on ½ acre lot with stream. Incl. den, FP, all appliances. Available Aug. 15th.
1000 Government St.
384-8124

JAMES BAY — $325. P.M.
Sept. 15 — lease with option to purchase this cute 2-bedrm bungalow with sep. garage and fully fenced lot. Price only $45,000. Phone Audrey at SAEC 386-6161. After 5 call 388-6275, pager 2945.

ARCHITECT DESIGNED LAKE-front home. 4 bedrooms, 3 bathrooms, stove, fridge, intercom, built in vacuum, sauna. Private wharf and changehouse. Lease available. $475. Phone 658-1010 after 6.

LAKEHILL, 2-BEDROOM rancher with ½ basement. Newly decorated. Oak floors, hot water heat, fireplace, separate dining room, fenced. Close to schools, bus and stores. $425 monthly. Call Evelyn: 479-2443 or 385-0250 after 5:30.

BEAUTIFUL PRIVATE EXECUtive home on country estate 15 minutes from city, 3 bedrooms, two bathrooms, rumpus room and office, $800 month, $50 month rebate for upkeep of property. 383-2442 or 479-0170.

LARGE CHARMING 2-STOREY Gordon Head seaview home. For one family, 5 bedrooms, porches, 1 acre, references. $450. Interviews Aug. 18th weekend. Reply to Victoria Press Box 686.

OAK BAY VILLAGE. CHARACter, 6-bedroom home. Available September 1. Large living room with fireplace. Kitchen, pantry, dining room, fridge and stove. Ideal for students. $490 monthly. 598-3388.

OCEAN FRONT
Magnificent 2 bedroom townhouses. Many amenities. Very reasonable rent. Roscoe Developments Corp. 642-5254.

CEDAR HILL IN PARK LIKE surroundings. Near schools, bus, shopping, 3 miles from city center, 2 from UVic. 4 bedrooms, 2 baths, dining, rec room, sundeck. $480 with purchase option. Available September 1, 383-6071 or 479-4304.

BEAUTIFUL COUNTRY RESIdence, north Saanich, acreage and barn, home with 3 bedrooms, 2 bathrooms on yearly lease. Suitable applicants must furnish references, $600 per month. Phone 656-4891.

VIEW ROYAL NO. 10 STILL-water. Water view, good condition, 3 bedrooms, living room, dining room, fireplace, basement. Near facilities. $350. 478-7990.

CORDOVA BAY RIDGE. EXECUtive 3-bedroom home. Lovely views. Finished basement. Lease available September 1, $495. Wilson's Rental Management, 382-3941.

AVAILABLE IMMEDIATELY one bedroom, living room, fireplace, wall to wall carpet, near shopping, schools, bus. No pets. Phone 479-9587.

NEW 3 BEDROOM, FULL BASEment house in Sooke, available immediately. Must have references. Lease until July 1st, 79, $335 per month. 652-4286.

VIEW ROYAL WATERFRONT. 3-bedroom family home, full basement. Living-dining with fireplace, large deck, beautiful view. $495. 479-2696.

OLDER 5 BEDROOM HOUSE, close to town and schools. $400 per month. Available immediately. 384-2521 between 9-5, 477-0525 after 5.

FOR RENT, 3-BEDROOM HOME. Full in-law suite in basement. Fireplace. Near Town and Country Shopping Centre. Available now. Rent $400. 477-9643, 386-9520.

3 OR 4-BEDROOM HOUSE, close to K-Mart, 2 bathrooms, fireplace, fridge and stove. $375 monthly, available immediately. 477-2956.

NEAR NEW 3 BEDROOM MObile home in Lannan Creek, Sooke, $290 per month. References required. 652-4286.

210 HOUSES TO RENT UNFURNISHED

Century 21
WESTERN HOMES
1037 Cloverdale 386-3494

Enjoy Golf. Quiet luxurious living. Brand new 4-bedroom home in Sooke. $350.00.

LIKE THE SUN? Try our 4-BDRM home with spacious sundeck in the Hillside-Cedarhill area. Fridge, stove, dishwasher, 2 frplc, carport, rec rm and more. Only $465. Avail. Sept. 1.

IS METCHOSIN YOUR CHOSEN AREA? We have a 3-BDRM duplex for $400 avail. Sept. 1. Call for details.

ONLY 2 LEFT! New Townhouses in James Bay. $330 and $350.

DO ANY OF THE ABOVE INTEREST YOU? CALL 386-3494 (24 hrs.) NOW — THEY WON'T LAST.

WESTMONT
REALTY (1977) LTD 388-4434

GORDON HEAD
Large 4 or 5 bdrm house, fireplace. Good location. Available Sept. 1st. 388-4434.

PATIO TOWN HOUSES
Adjoining park with tennis courts. A few steps to Victoria Harbor and waterfront walk ways.
New 2 and 3-bedroom townhouses with private patios.
Five minutes from downtown with free parking.
Carpet W-W with draps and appliances.
2 bedroom — $295
3 bedroom — $335
P. R. BROWN & SONS
762 Fort St. 385-3435

ELK LAKE — IMMEDIATELY — 4-bedroom and den, post and beam, large dining and living room, fireplace, breakfast room, large kitchen, 2 bathrooms, patio, garage, drapes, carpet, fridge, stove, washer, dryer, spacious grounds, ideal for children, $550, September 1 — Oak Bay, 4-bedroom, dining room, full basement, large garden area, fridge and stove, $425, 382-3616.

WATERFRONT — PORTAGE Inlet, 10 minutes from city, perfect bachelors pad or small family 2-bedroom home, separate studio with Franklin fireplace, all new major appliances, $600 month, $50 month rebate for upkeep of property. Available 1st September. 383-2442 or 479-0170.

INCLUDES
ALL UTILITIES
WASHER AND DRYER
FRIDGE AND STOVE
3-BEDROOMS
W-W, 2 baths, curtains, 2-storey, own entrance, townhouse-condo. Gorge area. Small pets and children OK, $339. Vacant, 388-6262.

RECENTLY REMODELLED house, 4 bedrooms plus 2 in basement, large sundeck and balcony, 2 bathrooms, built-in stove, combination fridge-freezer, quiet neighborhood, one-year lease, references, $500 monthly. Available August 15th. 595-4931 or 478-5157.

BOAT MOORAGE
at your back door. Magnificent view of the harbour. 2 bed, 2 bath, fireplace, vacuflo, D-washer, fridge and stove $335.
Roscoe Development Corp. 642-5254.

TOWNHOUSE
UNIVERSITY AREA
Enjoy your own fenced and private backyard, family room with fireplace, laundry room, stove, fridge, and dishwasher. 3 bedrooms and carport at the door. $410. Available September 1st. 479-3366.

4 BEDROOMS (2 UP — 2 DOWN); living room, dining room, fireplace, large play area in basement, large fenced yard, close to schools, bus and shopping, appliances, Gorge area, ready to move in Sept. 1. Rent $425-mo. or lease. Phone 592-3092 or 479-4455 for appointment.

ESQUIMALT, AVAILABLE SEPtember 1st, quiet area, two bedroom home, fireplace, stove, fridge, mostly carpeted, some drapes, cul-de-sac street. Spectacular view. Not suitable for children. No pets. Must maintain garden. Rent $335. Evenings and weekends, 384-4695.

Character residence in Esq. area — close to schools, shopping. Over 2500 sq. ft. with 2 bdrms., L.R., D.R., den with F.P. Available Aug. 20. $395 per month. Henderson Realty Ltd. 385-9741.

GORGE BAY AREA
5-bedroom, renovated, excellent condition, large older home with 2 bathrooms, 4 modern large fridges, washing machine, etc. $405 per month. September 1st. Please leave message. 598-2331.

3-BEDROOM HOUSE WITH FIREplace, appliances, drapes etc., included, to view phone 477-2365, 4-7 p.m. Available September 1, $350 monthly.

ROCKLAND AVENUE, 3 BEDrooms, dining room, living room, den, kitchen, 1½ bathrooms, mature couple, 384-9452.

DOWNTOWN VICTORIA OLDER home, rent or lease $275 — 112-748-3131 or 748-3490 after 10 p.m.

3-BEDROOM TOWNHOUSE, SEParate patio, wall to wall. Burnside area. $345 includes heat and water. 384-4292.

2-BEDROOM HOUSE AVAILABLE immediately, $290. Hillside and Prior, 382-7532, 388-2124.

COZY 2 BEDROOM BASEMENT house. Separate garage, no pets, references please. City area, $300 a month, 479-2208.

SIDNEY — 3 OR 4-BEDROOM home, basement, wall-to-wall carpet, $375 per month. Available September 1st. 385-9462 or 474-2998.

JAMES BAY, 2-BEDROOM house, fridge and stove, shopping area, bus, $275 per month. Vacant Sept. 1st. 385-8411.

SALTSPRING, NEW 1-BEDROOM cottage, on private beach, fireplace, stove, and fridge. $225. 112-653-4237.

4 BEDROOM HOME, CLOSE TO schools, bus and shopping centres, Vernon ave. fireplace and basement, $400 per month, 477-1645.

SOOKE - METCHOSIN — NEW home, 7½ acres waterfront, 4 bedrooms, 3 bathrooms, full basement, $425 per month, 598-3235.

EXECUTIVE WATERFRONT available Sept. 1st for 10 months. Appliances. $625 monthly.
SALVADOR REALTY 656-3951

LARGE, 3-BEDDOOM, 2 FULL bath townhouse, 4 appliances, James Bay near Dallas Rd. $350 monthly. 383-6171, 652-5717.

MCKENZIE AVE. AND SAANICH Rd., 4 bedrooms, 2 baths, $375. 383-8133, Sept. 1.

DOWNTOWN — GORDON HEAD 2 bedroom cottage with gardeners backyard. $375 monthly. 721-3443.

CEDAR HILL AREA, 3 BEDroom house, $275 per month, 595-4231.

3 BEDROOMS. STOVE AND fridge. Wall-to-wall carpet, $300 monthly, located in town. 478-1214.

3-BEDROOM, FULL BASEMENT house, quiet street, fenced yard, very good. $350. 386-9719.

1249 FAIRFIELD ROAD — $350 per month. 2 or 3-bedroom. 598-7689.

3-BEDROOM UPPER HOUSE. Close to downtown. $325. Partly furnished, 385-2930.

3-BEDROOM HOUSE ON 2524 Belmont Ave. Available September 1 at $285, 477-2473.

LANGFORD LAKEFRONT COTtage, 2926 Leigh, $300, or sell $62,900, 384-8530.

TRADE
THROUGH
CLASSIFIED
DIAL 386-2121

211 HOUSES TO RENT FURNISHED

$425.00. Metchosin. Modern 2 Br. fully furnished home with lovely water views. Lease, references required. Working couple preferred. Available now.

$500.00. Ten Mile Point. 2-3 Br. waterfront home. Picture windows, sundeck, separate garage, boat access to bay. Available Aug. 15th.

PEMBERTON, HOLMES LTD.
1000 Government St.
384-8124

WATERFRONT, 3 BEDROOMS, fully furnished character home, Sept. 1st, 6-8 months, non-smokers, references. Victoria Press Box 710.

212 HOUSES WANTED TO RENT

WESTMONT
REALTY (1977) LTD 388-4434

URGENTLY NEEDED
TO RENT houses, duplex townhouse apartments and commercial WE SPECIALIZE IN MANAGEMENT. Call now for professional service. 388-4434.

OLDER WORKING COUPLE with 15 year old spayed female Scottie type dog and 9 year old spayed and declawed female cat, looking for a modern 2 or 3 bedroom home. Dining room, landscaped and fenced yard. Near bus line and in good area. To rent for a long period. Preferrably with option to buy. We have our own drapes, appliances, garden tools, everything. Write giving particulars to the B's, Victoria Press Box 751.

RESPONSIBLE RETIRED COUple with a home in Alberta wish to rent a small furnished house or apartment for a period of 3 or 4 winter months. The purpose being to view the area for the purchase of a 2-bedroom house at a later date. Write Box 401, Carbon, Alberta, TOM 0L0, phone (403) 572-3384.

HILLSIDE - GOV'T ST. AREA, new and modern fully carpeted office, studio or display area. 1,000 sq. ft. rent all or part. Lunch room - Boardroom - telephone answering - air conditioned - parking lot - $4.00 per sq. ft. 388-7311, 8 a.m.-5 p.m.

SHAWNIGAN AREA, OR DUNcan south, for September or October 1, 3 bedroom house with basement, in family neighborhood. Reliable family, references. Phone Victoria 478-9301 evenings.

COLLEGE INSTRUCTOR REquires cottage, 2-bedroom house, duplex or character apartment with storage. August 15 and September 1. Rents to $300 considered. 592-1281, exten. 230 days, 477-7847 evenings.

RESPONSIBLE BUSINESS woman with 13-year-old son seeks quiet, 2-bedroom cottage or character suite, fireplace preferred. Oak Bay-Fairfield or Centra llocation for August 15th or September 1st. Excellent references. 598-1639.

RESPONSIBLE WORKING FEmale urgently needs small 1-bedroom house, or duplex, needed by Sept. 1st., in Colwood, Langford area. Phone between 5:30 - 7:30, 474-1927.

MAN AND WIFE, 2 CHILDREN ages 9 and 6, 2 well trained dogs need house or duplex to $300. 2 or 3 bedroom in Saanich for Sept. 1st. Will rent to buy. 479-0506. Mark or Layne Blackham.

RESPONSIBLE RETIRED COUple require furnished accommodations October 1st to April 30th. Non drinkers and non smokers. No pets. Oak Bay or Fairfield areas preferred, $250 maximum, 477-4526.

HOUSE-COTTAGE WANTED, ON Salt Spring Island, by retired female Federal Public Servant, Oct. 78. Reasonable rent. Victoria Press Box 657.

RESPONSIBLE SMALL CONtractor wants to rent or caretake cottage immediately, prefer waterfront for winter. References. 652-4320.

ENERGETIC FAMILY SEEKS house in Bank St. School area. Willing to repair, maintain garden, etc. Will furnish references. Mornings 'til noon or after 6, 386-0301.

TWO RESPONSIBLE WOMEN with cat want two-three bedrom house or duplex, yard, reasonable rent, by September 1. Call 384-8450.

WANTED 2-BEDROOM RUSTIC house, Sooke, Metchosin area Prefer fireplace. Reasonable rent. September 1st. 383-6456.

RESPONSIBLE FEMALE GRADuate student wishes to rent suite or cottage near UVic, preferably by water, for September 1. Call evenings, 733-3181 (Vancouver).

RESPONSIBLE WORKING woman seeks one or two bedroom cottage, fireplace, quiet Victoria area street preferred, $250 maximum. Alex 598-1760.

PROFESSIONAL COUPLE DEsires house to rent. Will consider Saanich Peninsula, north of Quadra, Central Saanich preferred. References. 652-1450.

SMALL HOUSE OR COTTAGE IN or near Victoria. Contact R. Gathercole, C-O Duffield, 624 N.E. 77th St., Seattle, Washington, (206) 522-7991.

RESPONSIBLE COUPLE WITH 1 child desires 2 or 3 bedroom home, preferably near ocean, but will consider other area, $250 maximum, 383-0291 after 6.

WANTED BY FAMILY OF FOUR, 3 bedroom house or duplex, within walking distance of Landsdowne School. 592-3924.

WILL HOUSE SIT IN EXCHANGE for accommodation. Three months or more. Very reliable. 477-3261, after 6 p.m.

BUSINESS MAN WANTS 3 BEDroom house, duplex or condominium in Willows School area for September 1st. 592-7239.

YOUNG COUPLE LOOKING FOR quiet house, preferably close to ocean. Can pay $250 per month, 388-4971 evenings.

NURSE MOTHER OF 3, NEEDS house, maximum $325, within 4 miles of Glendale Hospital, 385-2292.

URGENTLY NEEDED, 2 OR 3 bedroom home, in Oak Bay or Fairfield; references. 598-5957.

215 HALLS, WAREHOUSES STORES AND OFFICES TO RENT

FOR RENT
INDUSTRIAL
LARGE STORAGE OR WAREHOUSE SPACE
Up to 130,000 Square Feet. As Low as $1.50 per Square Foot.
LOCATED 3900 BLOCK QUADRA STREET
P.O. BOX 1355, Victoria, B.C. or PHONE TIM, 382-8146.

OFFICE SPACE
GOOD LOCATION
Available August 1st, bright, clean two storey building. Lots of parking at the door. Carpeted throughout. Rates negotiable. Call Mr. Martin 388-4271. J. H. Whittome & Co., Ltd.

3000 SQ. FT. PLUS, NEW WAREhouse in Esquimalt deckloading for trailers, large overhead doors, high ceiling, oil heated, washrooms, will accommodate 45' trailers, plenty of parking, available at 30 days notice. Please call 477-6621.

FOR LEASE, RETAIL PROfessional or orrice space in new air conditioned building in Central Saanich. Rapidly expanding residential market needs stores and services. Near hospital. Please phone 388-6515.

PRESTIGE OFFICE SPACE IN Heritage Building, excellent Fort St. location. Freshly decorated. Separate entrance. Pleasing to work in for the designer, architect, solicitor, etc. $300 a month all inclusive. 656-5909.

OFFICE AND WAREHOUSE
of 770 sq. ft. Completely renovated and new store front. Ground floor downtown location, $275 per month. Royal Trust, 388-4311.

DOWNTOWN
Just off Douglas Street, two store units available when complete renovations finish October 1st. Approx. 950 and 500 sq. ft. each unit. Royal Trust, 388-4312.

5,000 SQ. FT. WAREHOUSE, LIVing space attached, central location, for lease or sale. Mr. Johnson 384-1117.

RETAIL OR OFFICE, GROUND floor 950 sq. ft., 737 Pandora. 385-1946 or 384-5459.

215 HALLS, WAREHOUSES STORES AND OFFICES TO RENT

REALSPAN
PROPERTIES LTD.
846 BROUGHTON 388-6454

WE SPECIALIZE
IN LEASING

EXCELLENT TIME
TO LEASE
GOOD SPACE
WE ARE AGENTS FOR A VARIETY OF OFFICE, WAREHOUSE AND RETAIL LOCATIONS. FOR ANSWERS TO YOUR LEASING QUESTIONS, CALL US.

FROM 1000 TO 6700 SQ. FT. of NEW SPACE IN THE MAYFAIR AREA, half block off Douglas can be used for office, wholesale, retail, display. As low as $3.00 per sq. ft.

800 SQ. FT. OF OFFICE next to the Hydro building — excellent for doctors, dentists, insurance company, engineering, drafting, etc. — good parking on site. Only $400 per month.

JUBILEE HOSPITAL — Doctors space, 750 sq. ft. finished space with large reception office, two examining rooms, lab., private office. All this within 200 yards of the Jubilee Hospital.

"TOWN SQUARE" SIDNEY — New retail mall of 16,000 sq. ft. presently under construction. "Act fast on this one."

SUBURBAN OFFICE SPACE — four different locatiins in well established centres, all quality buildings, all on site parking.

1007 FORT ST. — Prime main floor space — the most attractive building in Victoria — 2450 sq. ft. of corner on Street exposure. Drive by then call for details.

NEW! RETAIL-WAREHOUSE — Warehouses — Offices. Located in the centre of a fast-growing commercial area.
Call for details.

CEDAR HILL MALL — Limited number of areas available in this new mall — ideal for retailing outlets — tenants for LADIES WEAR — TRAVEL AGENT — STEREO SUPPLIES would complete this heavy traffic location.

CALL:
388-6454

Park Pacific
OFFERS
DELUXE OFFICE SPACE
OUT STANDING OPPORTUNITY TO LOCATE YOUR OFFICES WITH THE HUB OF COMMERCIAL ACTIVITY FOR LESS THAN YOU WOULD NORMALLY EXPECT.
APPROX $8.00 SQUARE FOOT, INCLUDES HEAT — WATER UNDERGROUND PARKING SPACE.
AVAILABLE SEPT. 1 $650.00 per mo. HARBOUR TOWERS, 345 QUEBEC STREET. 385-2405.

JOHN ADDICOTT
PRESENTS:
1. Fort Street office and retail suitable for any enterprise requiring good lcation in a busy part of town.
2. Warehouse, office, retail combination in area located near one of the busiest traffic intersections in Victoria.
3. Dealerships or sales oriented activity would flourish in this commerical building located on a corner property west of town.
JOHN ADDICOTT
REALSPAN PROPERTIES LTD.
388-6454
(HOME 477-8232)

RETAIL MALL
720 Yates St. Mall-544 sq. ft. retail unit becoming available in this shopping Mall. Reasonable rent.

MEDICAL OFFICE
1105 Pandora Ave.-471 sq. ft. of partitioned Medical Office space located in the Medical Arts Building, immediate possession.

DOWNTOWN OFFICES
A choice of office space from 532 sq. ft. up to 2200 sq. ft. available to view in modern air-conditioned building opposite city parkade. Attactive low rates.
MORGUARD PROPERTIES
383-4168

BROWN BROS. on BLANSHARD
"People Helping People"
$556.00 RETAIL STORE ON BUSY STREET, 1000 SQ. FT. GROUND LEVEL. ASSUME EXISTING LEASE.
FOR FURTHER INFORMATION CALL: BROWN BROS. AT: 385-8771.

RETAIL SPACE
—Well located
—Excellent Exposure
—High Traffic Count
—Moderate Rates
Modules from 1500-3000 sq. ft. to service the Colwood Langford Area.
Contact:
J. S. COLWELL
R. D. LAW
Seaspray Properties Ltd.
386-3124

4000 SQ. FT. WAREHOUSE OR shop space in rear new building, complete with large, paved, fenced, parking area. Heated, lights, 18'x14' door, lease negotiable. Phone 658-8733 or 658-1112.

RETAIL OR OFFICE
Ground floor commercial space in a busy Esquimalt shopping square. Approx. 1200 sq. ft. Please call 388-5543.

PROFESSIONAL SPACE AVAILable 1 September in centrally located Medical Dental Building $280 per month. City Brokerage Ltd. 386-3547.

OFFICE
1800 Blanshard Street, 2 offices available, 450 sq. ft., $225 month. Petrfect for small Business 386-3231.

DOCTORS
1958 Fort St. In all Medical-Dental building. Ideal for GP. Adjacent to R.J.H. Partitioned, 750 sq. ft. 592-2494.

DOWNTOWN OFFICE
Available now, carpeted impressive decor. Reasonable rent. Phone 384-7517.

APPROX. 22,000 SQ. FT. ON 3 floors, Quadra and Pandora, suitable for public assembly — offices — night clubs, etc. 384-9865, 385-7751.

3141 NAPIER LANE
Warehouse 4500 sq. ft. plus 1800 sq. ft. office for lease. 388-4631, 479-5919.

GOOD PARKING
Retail store, offices or warehouse. $1200 per month or ½ for $600. 3930-3932 Douglas Street.

WANTED — 1500 SQ. FT. LIGHT manufacturing shop with yard space. Up to $300 per month. 598-4952.

COMMERCIAL SPACE
Langford. Reasonable rent. Available now, 720 sq. ft. Phone 477-3808 or 478-7970.

RETAIL SPACE FOR RENT 617.22 sq. ft. at the Gorge Shopping Centre. Phone 388-5812.

SUBLET APPROX 1000 SQ. FT. Oak Bay location. $450 monthly, 598-8134.

215 HALLS, WAREHOUSES STORES AND OFFICES TO RENT

SEASPRAY
PROPERTIES LTD./ REALTOR
1911 QUADRA 386-3124

RETAIL
3400 DOUGLAS 1750 sq. ft.
1225 ESQUIMALT 2100 sq. ft.
1205 QUADRA 3600 sq. ft.
512 SIMCOE Restaurant or ?

OFFICE
2526 GOVT., 250 or 917 sq. ft
DOWNTOWN 2600 or 4000 sq. ft.
2727 QUADRA 1130 or 1296 sq. ft.
3400 DOUGLAS, 2300 sq. ft.

WAREHOUSE
GORGE RD. 1500 or 3000 sq. ft.
WILLIAM ST. 1850 sq ft.

STADACONA
CENTRE
at the OAK BAY JUNCTION Prime OFFICE or RETAIL space. New, attractive building. High traffic and excellent exposure from 650 sq. ft.

M-W CENTRE
2614 BRIDGE ST.
OFFICES from 124 sq. ft.
WAREHOUSE from 200 sq. ft.
SHOWROOM from 345 sq. ft.
Flexible lease terms. Answering service, receptionist, boardroom, lunchroom all available.
R. D. LAW 386-3124

NEW OFFICE
SPACE FOR LEASE
BOARD OF TRADE
BUILDING (ADDITION)
Bastion Square, Victoria, B.C. Available for October 1978 occupancy. Contact 385-8111 for information.

RETAIL SPACE AVAILABLE Sooke merchants centre. $300. 746-4814, 642-3413.

3,000 SQ. FT. OR PORTION. Keating Cross Rd. indoor, short or long term. 388-4423.

STORAGE SPACE FOR RENT, Gorge Shopping Centre. Phone 388-5812

TWO CLEAN DRY STORAGE rooms available. Reasonable. 595-0152.

RETAIL SPACE, 1,100 SQ. FT., across from the Bay. 385-0510.

233 MORTGAGE LOANS and INSURANCE

1st AND 2nd
MORTGAGE LOANS
SOOKE — GULF ISLANDS
SHAWNIGAN — DUNCAN
UP-ISLAND — MAINLAND
We specialize in Land and Land Development Mortgages
Existing Mortgages Bought
VICTORIA 1ST MORTGAGES FROM 10%. PAY OFF ANYTIME
Lowest Payments Available
Call Mr. Douglas Hawkes Collect 384-7128 (after hours 477-9544)
DOUGLAS HAWKES LTD.
990 BLANSHARD ST.

MORTGAGES
1st and 2nd mortgage loans handled quickly and efficiently with flexible terms and payout privileges.
P. R. BROWN & SONS LTD.
762 Fort St. 385-3435

Funds available immediately for 1st and 2nd mortgages. Contact:
david burr ltd.

234 MORTGAGES FOR SALE

WE HAVE A NUMBER OF SElect 1st mortgages available now. Interest rates 10¾% to 11½% 1 to 5-year terms. Mortgaging generally 50% to 60% of accredited appraisals. If you have $5000 or more, and might be interested in 1st mortgage investments, call Vincent Holmes, Thames Investments Ltd., in the Holmes Bldg., Government at Broughton, 384-8124.

WE PAY CASH FOR MORTgages and agreements. If you have a mortgage or an agreement on which you are collecting payments but would like to sell your equity for cash, please phone Mr. Eric Charman, 385-9765, CHARMAN PACIFIC REALTY LTD., 608 Broughton Street (across from Eaton's Parkade).

235 WANTED TO BORROW

BUILDER
Requires short term funds fully secured by mortgage. Interest 14% and up. Provision for roll over to interested investors, 386-0130.

240 BUSINESS OPPORTUNITIES

ENJOY YOURSELF
Insulating Business for Enterprising person who wants to make money. Equipment in excellent condition for commercial use. Call for details: SIMON HESLOP 388-6275 Pager 704.
CENTURY 21 Western Homes
1037 Cloverdale Ave.
386-3494 (24 Hrs.)

Restaurant
Located in Oak Bay area. 82 seating capacity, fully licensed, paved parking, grosses approximately ¼ million per year. Asking $75,000 or purchase with building, $140,000. 383-3427, 9 a.m.-5 p.m.

RESTAURANTEUR. MANY years Chef experience, expert all phases cost control. Available as manager or will operate your establishment and pay you percentage of gross. Excellent local references, can be bonded. Fine cuisine preferred, 382-5742, 8 a.m.-11 a.m. or Victoria Press, Box 692.

RETAIL STORE
Ideal for one or two person operation. Open 10 A.M. to 5 P.M. Mon.-Sat. Grossing $10,000 per month. Profit and loss statements with Listing Salesman. Call: ERNEST WILLDEN 383-0640 National Trust 595-2121.

CITY DELI
Plus coffee shop — high traffic area — financial statement to qualified parties, 130,000.
THE ZIEGLERS
592-1768, 384-8075
PAGER 310
SEASPRAY PROPERTIES LTD.

INVESTMENT OPPORTUNITY, Hotel Zebellos, B.C. Padres in (Zebellos Hotel), located on 4400 sq. ft. lot, 2 storey, 6915 sq. ft., licensed beverage and dining rooms, 14 rooms, air service from Campbell River; asking $130,000, all offers considered. 388-7321 W. Southward.

WILL SELL WELL ESTablished dry cleaning plant to ambitious person with aptitude for work in fast growing Northern B.C. boom town. $20,000 down, owner to carry balance. Professional Cleaners 9920-104th St. Fort St. John, B.C. Phone 785-2322.

TWO SHOPS FOR SALE, ONE IN Harbour Square, heart of downtown, 1-block from Empress, 420 square feet, very low overhead, washroom facilities. One in Oak Bay Village, choice location, 270 square feet, very low overhead. Both shops with or without stock. 598-2228, 388-9794.

GOOD USED FURNISHINGS business on busy city thoroughfare. Approx 1000 sq. ft. with large front display windows. Reasonable price includes inventory. Affordable rent. Serious inquiries only. 383-5441.

BUTCHER SHOP, ESTABLISHED 1910, fully-equipped, lots of potential. Good location. Asking $99,500. Good lease or sell property, 2437 Beacon Avenue, Sidney, V8L 1X7, or phone 656-5502 or 656-3261, ask for Maurice.

WORKING PARTNER REquired for restaurant business — gross first year $120,000, must be experienced with some investment capital — well secured investment reply Victoria Press, Box 723.

AVAILABLE IMMEDIATELY multi-acre auto salvage development of Casino Rd. in Duncan. Tremendous potential. 384-2313 days, 479-1102 after 7.

240 BUSINESS OPPORTUNITIES

ROADSIDE PANTRY
At Mill Bay is offered for sale at a price of $160,000. Situated on 2.14 acres of commercial land with large general store and delightful 3 bdrm. home. Also consists of guest cottage. Large "POP" shed and garden centre. Many features too numerous to itemize. All buildings are new or reasonabley new.
386-3231 Larry Wagner 592-0121
Block Bros. Realty Ltd.

EXCELLENT REVENUE
From this 12 guest rest home in Fairfield area. 3 room suite for owner. Owner will consider carrying financing with reasonable down payment. Price $140,000 or offers.
386-3231 Larry Wagner 592-0121
Block Bros. Realty Ltd.

TRAILER PARK
North of Nanaimo — takes trailers — motor homes, campsites and permanent guests. Extra acreage for future deveopment. Store and pool. Price $375,000.
386-3231 Larry Wagner 592-0121
Block Bros. Realty Ltd.

A. E. LePAGE
WESTERN LTD REALTOR

GULF ISLANDS
LUMBER AND
FREIGHT BUSINESS
Well established, growing enterprise, ideal family operation in rural island environment. 5 acres, 3 bedroom home, $210,000. Plus stock. Call ROD SCOTT 386-6331 or 652-2281 Evenings, 629-3435 weekends.

TRIPLE "A" TENANT
One year old, cement block light industrial building comprising 6,300 square feet. Three unloading bays. Mezzanine and office. Downtown location in Nanaimo. Good net return in excess of $16,000 per annum. Asking $169,000. Call BILL LATIMER 656-2355.

SINCE 1887
Pemberton, Holmes Ltd
1000 Gov't. St. 384-8124

RESTAURANT
Recently built, LOG CABIN construction, on a 2 acre site with excellent exposure to Trans Canada Highway. FULLY EQUIPPED. For further details,
BRIAN SPARK 477-7016
BOB SIMON 384-9006

CORNER
GROCERY STORE
OAK BAY
Building and Business to be sold together. Stock extra. Buiding has store plus 3-bedroom owners' suite. Business presently grossing over $90,000 per year with room for improvements. Asking only $98,000. Hurry on this one, it won't last.
WAYNE BUTTERFIELD or
IRV LIDSTONE
at 477-0982 or 388-44e4 anytime
WESTMONT REALTY (1977) LTD.

BEAUTY SALON $9,900
4 stations, excellent location and doing a good business. Very suitable for owner operator. Call BUD HUDSON 385-9741 or 479-3849.

11,000 SQ. FT. ZONED C2
with good 2-bdrm, full basement home that could be lived in or sold and moved. High traffic location. BUD HODSON 385-9741 or 479-3849.
HENDERSON REALTY LTD.
385-9741

FULLY LICENSED
DINING LOUNGE
And licensed coffee shop plus a sea view from the balcony of the good living quarters are included in this excellent property in lower Island town. Price of $300,000 includes land, buildings, business and equipment. Newly renovated building has additional revenue from rental store as well. For further confidential information to interested parties only, please call
ALMER OLSON
Royal Trust Corp. 384-8001

SOLID
WELL-ESTABLISHED
SHOPPING CENTRE
BUSINESS
Same owners for 15 years now wishing to retire. Nice family business, easy to operate, steady clientele. Perfectly suited for a couple who desire a steady income. Financial statements available to qualified purchasers. $65,000.
477-0450 Dick Strobl 477-1841
Block Bros. Realty Ltd.

OWNER OPERATOR
Excell A Read Academy Ltd., Vancouver, offers the newest most innovative Speed Reading and Study technique course available in the world today. We seek a stable aggressive, financially secure individual to be our licenced school operator-owner for the Victoria area. Potential of $25,000-$30,000 per year income, part time, turnkey, self-existent business. For complete details write to Victoria Press, Box 675.

Opportunity Knocks
to acquire this Home Decorating and Import Copperware shop. Downtown Douglas Street. Only $8,900 plus stock. FREDDY STARKE 386-6164 or 388-6275 pager 2880. Castle Properties Ltd.

SUCCESSFUL RESTAURANT
Sales over $200,000 excellent profit and loss, day operation, closed Sunday. Excellent family operation. 748-8996 evenings.

FAMILY GIFT SHOP, DOWNtown for cost of stock, approx. $6000. Victoria Press, Box 644.

ESTABLISHED OAK BAY beauty salon for sale, reasonable. Call after 6, 598-8777.

THREE STORE DISPLAY FIXtures, $600. Evenings 386-1987.

244 REVENUE PROPERTY

SOUTH OAK BAY
SUPERB SEA VIEW
DUPLEX
On a hillside garden with good seclusion and outstanding views of the sea and Olympic Mountains. Spacious upper suite with living room with fireplace, dining alcove, large modern kitchen and two bedrooms. Charming 4 room lower suite, garage. $94,000.
598-1420 Ted Walford 477-1841
Residence Office
Block Bros. Realty Ltd.

FAIRFIELD
Character conversion offering 10 units with negotiable terms, excellent condition throughout. Financing details with —
478-5561 GAIL JENKINS 478-6458
BLOCK BROS. REALTY LTD.

VICTORIA
Close to Memorial Arena, 14 unit conversion. Owner will assist with financing.
478-5561 GAIL JENKINS 478-6458
BLOCK BROS. REALTY LTD.

CHARACTER
DUPLEX
priced to sell at $69,900. Both units are 2-bedroom with fireplace. In good area of Esquimalt on extra large lot. Good revenue — attractive building. DOUG POWELL 386-6164, res. 592-6417 or 388-6275 pger. 878 CASTLE PROPERTIES LTD.

943 and 945 AVRILL
SIDE X SIDE DUPLEX
STRATA TITLED
May be bought for $83,900 or one side separately for $41,950. 3 bdrms. each, 2 bathrooms, separate yards, carports and sundecks. For further detail please call CONNIE REYNOLDS 384-8001 or 477-8914 Royal Trust.

3 SUITE
CONVERSION
Popular Bank Street area off Oak Bay Ave. across from the Sundance School. Live in one suite and let the revenue help with the mortgage payments. Good investment. Home completely renovated.
477-0450 Dick Strobl 477-1841
Block Bros. Realty Ltd.

12 SUITER
APT. BLOCK
JOAN CRESCENT AREA
ASKING $225,000
477-0191 SYL SHUMKA 595-1337
Royal Trust

244 REVENUE PROPERTY

BROWN BROS. on BLANSHARD
"People Helping People"

Save Income Tax
With This
33-SUITE APT.
—NO VACANCY
—10% CAPITAL COST ALLOWANCE CLASS 32
—NON-REFUNDABLE ARP SUBSIDY
—EXCELLENT CONDITION
$775,000
GEOFF SINGLETON 592-1429
or 385-8771 (anytime)

1. HIGHLANDS 4-PLEX
Presently a duplex plus 2 in-law suites, the potential income on this 1-year-old property is $525 per side. Situated on a high 1/3 acre lot, it offers rustic seclusion plus income. Offers invited on asking price $125,000 MLS 32165

2. LAKEVIEW DUPLEX
Drive by 1162-4 Goldstream Ave. this weekend. This lovely new duplex has 3 bedrooms each side is presently fully rented for a total of $700 per month. Both tenants will stay on or one side will give immediate occupancy. $85,000. MLS 32185

386-7521 PETER DUECK 721-3878
595-1535 GAIL WEINBERG 477-4467
BOORMAN INVESTMENT CO. LTD.
612 FORT ST.
2045 CADBORO BAY RD.

S×S DUPLEX
PLUS
Each side has 1288 square feet on main, 3 BRs, 1½ baths, LR with FP, DR and large eating area off kitchen. Full washer and dryer hook-up. PLUS....
Full 8' high undeveloped 1026 sq. ft. basement with roughed-in FP and plumbing, ready for development into an in-law suite. Already strata titled for separate re-sale in the future. All on a treed lot. MLS 34320. $95,000.
385-7721 KENT MacLEOD 595-4273
GARDNER REALTY LTD.

JAMES BAY
TAX SHELTER
This attractive Strata-Title Complex consists of three 2-BR. townhouses, each with fireplace, and is located just a few steps from the ocean. Always fully rented and qualifies for 10 per cent CCA writeoff. This very desirable investment property is available for $139,500.
STEPHEN SHEA
477-7284 (24 Hrs.) 388-7658 (Res.)
D. F. Hanley & Associates Ltd.

5 STORE
SHOPPING CENTRE
Located on the busiest corner in Sooke. Priced for immediate sale. $335,000.

64-SUITE APT. BLOCK
Modern building located in James Bay. Very good tenancies. Priced below $18,000 per unit.

For details call GERRY FINNIGAN, 388-6258.,
CEDRIC STEELE RLTY. LTD.

16 SUIITE
APT. BLOCK
Rockland Ave. $320,000. Phone 595-4852. Private sale, no agents please.

EXTRA INCOME
this older rental complex is situated on prime property close to bus and shopping. 11 suites need a little tender loving care but show a handsome yearly return. A must to see at only $87,500 MLS 33125. Call JACK DAVIS 386-3494 (24 hrs.).
CENTURY 21 Western Homes
1037 Cloverdale Ave.
386-3494 (24 hrs.)

14 SUITE APT.
1, 2 and 3 bedrooms
NEAR JUBILEE
BUILT AS CONDOMINIUM
FULLY RENTED
10 PER CENT C.C.A.
For further information call:
LEO PIGERT or EVAN WILLIAMS 388-4434 anytime.
WESTMONT REALTY (1977) LTD.

FAMILY HOME
WITH REVENUE
An immaculate 3-bedroom home in an established area with a legal one-bedroom suite down which rents for $175.00 per month. Remodelled kitchen, 1 yr. old roof, loads of off street parking. Asking $72,000.
477-1841 Bernie Wilkinson 477-8838
Block Bros. Realty Ltd.

SIDE X SIDE DUPLEX
Situated on a quiet cul-de-sac in Colwood with views, this building could be 4 suites or even stratatitled. Almost new, and meticulously maintained. This new MLS will sell fast so call the Duplexpert.
GLENN NICHOLLS
598-5144 598-7689
T. L. Mann & Associates Ltd.

10-SUITE APT.
Older self-contained character block in excellent condition. This apartment is on a large lot in a good area and is not a conversion. Fully-landscaped grounds and rich antique cedar wood interior. Income approximately $20,000 per year. For quick sale, $178,000. May consider small trade as part payment. 652-4286.

TRI-PLEX
$59,900
Recently renovated character trilex, two one bedroom suites and one two bedroom suite. Quiet street of good homes in Vic West M.L.S. Call CHRIS GREIG 478-5953 or BEN GREIG 598-3105 CASTLE PROPERTIES 386-6164.

5 PLEX
Good building on easy care lot with 5 self-contained 1-bedroom suites. One bedroom with fireplace now vacant for owner occupancy. All rewired and asking $70,000 with good terms. MLS. Call
DAVID BILLINGHAM
388-6258 598-6029
CEDRIC STEELE REALTY LTD.

Oak Bay Border
Well built on large lot s-x-s duplex. 2-bdrms each side, excellent holding property. For full information on this and many other duplexes please phone Olga Zachary, 595-1535 or Res. 592-2265.
Boorman Investment Co. Ltd.
2045 Cadboro Bay Rd.

FAIRFIELD
Conversions
4-plex 4-1 BR Suites
Duplex 2-2 BR up and down.
KEN WILKE 386-3124
382-9527 595-6977
Seaspray Properties Ltd.

16 LIGHT HOUSEKEEPING units plus a lovely 2-bedroom ste. in the desireable Rockland area close to downtown and showing an excellent return. Also a large, 5-bdrm home close-in suitable for revenue or a large family: Call CLARENCE WONNENBERG CASTLE PROPERTIES LTD. 386-6164.

SIX SUITES
6-year-old. Net yield 9.39 per cent at $140,000. For details 477-8096.

APARTMENT BUILDING: 11 - 1 bedroom suites, 1 - bachelor, 1 2 bedroom, easy to maintain building, no elevator. 5 years old, excellent return on your investment. 479-1194 anytime.

OLDER SOLID VIC-WEST, 3 bedrooms up, 2 bedrooms down, $6,660 gross per year. Large lot. Prime development property. Adjoining lot also available, $53,900. By owner. 595-6319 or 592-0992.

44 SUITE APARTMENT, BEST location in Victoria on Michigan. Priced far below replacement, good terms, call Gord 112-274-5907 or Lucky Realty 112-273-1805.

FAIRFIELD 5 PLEX
9½% net yield, never a vacancy. Good tenants. $96,000. Phone 388-4545.

961 EASTER ROAD DUPLEX. Good revenue. Firm at $59,500 479-4383.

244 REVENUE PROPERTY

APARTMENT
BLOCKS
30 Suites: 4 - 2 Bdrms, 24 - 1 Bdrms, 2 - Bach. 14 yrs old. $490,000.
24 Suites: 7 - 2 Bdrms, 13 - 1 Bdrms, 4- Bach. Elevator, central location, electric heat. $432,000.
22 Suites: 5 - Bach, 17 - 1 Bdrms. 10 yrs old. Electric heat. $335,000.
All partments in city with a good cashf low.

MODERN DUPLEX
Legal duplex with 1 - 3 bdrm suite, 1 - 2 bdrm. New wall to wall in 3 bdrm suite. Less than 20 yrs old. Asking $$61,900.
TARA BHALLA
388-7557 382-8879
CAPITAL CITY REALTY LTD.

245 REVENUE PROPERTIES WANTED

UP TO 40 SUITE
APT. BUILDING WANTED
CALL SYL SHUMKA FOR CONFIDENTIAL CONSULTATION
477-0191 SYL SHUMKA 595-1337
Royal Trust

I'm looking for a duplex, triplex for myself in Fairfield, Oak Bay or James Bay up to $80,000. Please call CHRIS GREIG 478-5953 or 386-6164 CASTLE PROPERTIES ltd.

LOOKING FOR REVENUE property. Close-in. 7-10 units. 382-7654.

247 COMMERCIAL OR INDUSTRIAL PROPERTIES

DOWNTOWN
VICTORIA
RETAIL
OFFICE BLDG.
This very attractive complex has been completely rebuilt to todays bylaws and standards. Fully leased (5 yrs. plus 5). Grossing over $175,000 annually — low overhead. Adjoining lot with plans (or finished) for additional 13,000 sq. ft. office bldg. also available. Asking $1,535,000. For further information call:
LEO PIGERT or
EVAN WILLIAMS
at 388-4434 anytime
WESTMONT REALTY (1977) Ltd.

Cedric Steele
Realty Ltd.
388-6258

INVEST!
37-suite apartment building on Gorge Vale Golf Course plus extra land. Recently upgraded. Good Income and Good Potential.

WAREHOUSE
Fully leased warehouse in good location. Easy to manage.
Call for these and other investments.
CEDRIC STEELE
388-6258 592-3842

$280,000
Commercial Building
FOR SALE
2713 QUADRA
INCLUDES WAREHOUSE WITH LOADING DOCKS, OFFICES, AND RETAIL. POTENTIAL INCOME TO SHOW 10% RETURN. PARTLY LEASED AND NEGOTIATING REST. EXCELLENT FINANCING PLUS POSSIBLE TRADES.
CALL: JOHN ADDICOTT
REALSPAN PROPERTIES LTD.
388-6454 Res. 477-8232

Golden Opportunity
for a business to acquire this modern commercial building, Douglas and Burnside location, 2,500 sq. ft. plus basement. Ample parking. Ideal for professional offices. Retail or service business. Full price $145,000. For more info phone FREDDY STARKE 386-6264 or 388-6275 pager 2880 Castle Properties Ltd.

INDUSTRIAL LOTS
—8,000 sq. ft. corner lot, $31,500
—7,500 sq. ft. lot, $29,000
—7,500 sq. ft. lot, $27,000
—One acre lot, 5 lot subdivision potential, $90,000
—two acre lot, approved subdivision, lots prepared, good building on one lot, $90,000 per acre.
BILL MORRIS 478-4655

ZONED
LIGHT INDUSTRIAL
CENTRAL SAANICH AREA
Fully serviced level industrial property. Situated in new Keating industrial area — ½ acre lots and larger. Priced from $2.75 per sq. ft. and up. For further information call 652-1040 (Dave Thomson), 656-3463 (Ron Tidman).

THE HOUSE COMES FREE with .65 acres of land in the industrial area close to Mayfair shopping centre. Asking $226,000. MLS. Call Donna Valikoski at 388-4271 or 384-2057.
J. H. Whittome & Co., Ltd.

PROFESSIONAL BUILDING. BY owner. Six separate office units. Street level entry, located 2½ blocks from U.B.C. gates. Principals only. Victoria Press Box 654.

TRY YOUR TRADE ON 7,200 SQ. ft. downtown zoned CA3. Must be sold. PETER SYKES 386-2955 or 382-3216 or GEORGE WALL 386-2955 or 477-0548. CENTURY 21 Mayfair Realty.

GOOD PARKING
Retail, offices, or warehouse. $129,900. 3930-3932 Douglas Street.

250 HOUSES FOR SALE

A. E. LePAGE
WESTERN LTD REALTOR

OPEN HOUSE
1226 EFFINGHAM
FRI. 7-9 - P.M.
A great buy at $42,750, so don't miss it! 2 bedroom retirement or starter home in Rockheights area of Esquimalt. Features include enclosed sun porch off living room, fire place in living room, full high basement, and corner lot. Quiet neighborhood. Come see it before that "Sold" sticker goes on. MELINDA HELLYER 386-6331 or 478-1377.

OPEN HOUSE
BY BUILDER
608 Sandra Pr.
SELWYN HEIGHTS
SUBDIVISION
Sun. 1-4 p.m.
If you like cedar this house is for you. All cedar siding, shake roof, nearly 1300 sq. ft. superbly finished home with full basement and top floor of over 700 sq. ft. for future development. Thermopane windows, electric heat, $72,900. Fo further details phone Ensign Construction Ltd., 479-0917 or 642-3572.

BY OWNER
REDUCED $5000
1150 SQ. FT. — 2 FLOORS, ½ ACRE LOT ON COLWOOD MOUNTAIN TOP, WITH GREAT SCENERY.
Large LR-DR, fireplace, wraparound balcony, 3-4 bdrms, extra bath plus sauna, fancy rec room, double built-in garage, easy care lot, (weed eater included), $59,500, 477-7732 or 478-8454.

LARGE WORKSHOP
Older renovated 5 bedroom home plus 2 extra lots — someday. All for $89,000.

MUST BE SOLD
474-1811 or 642-4697

OPEN HOUSE
1-5 SAT.-SUN.
519 BROUGH
BEHIND COLWOOD SCHOOL
New home on quiet street, 3 bedrooms, 1½ baths, enclosed garage, 2 fireplaces. 478-2944.

GORDON HEAD
OPEN HOUSE
SAT AND SUN. 1-4
By owner, 4 bdrms., 2 bath, huge kitchen, extra large sundeck. 4399 Elnido Cres.

ECONOMY $37,500. 2 BEDROOMS, fireplace, new wiring — heat good lot, fruit trees, garden, quiet street off Cloverdale. 477-3675.

250 HOUSES FOR SALE

A. E. LePAGE
WESTERN LTD · REALTOR

OPEN HOUSE
SAT. 1:30 - 4 P.M.
188 SIMS

Exceptionally well maintained, 8 years old, 2 bedroom, full basement home located convenient to schools, buses, and shopping. Attractive brick fireplace in living room, hardwood floors, 3rd bedroom finished down, drive-in garage plus lots of room for rec. room or extra bedrooms. Good value at $51,900. DENNIS L. FERRILL 477-2083, or 386-6331.

OPEN HOUSE
SAT. 1 - 4 P.M.
2745 AVEBURY

6 Years old. 2 or 3 bedroom retirement home with a view. Near Hillside Shopping Centre. Living room and dining room with fireplace, large bright kitchen with laundry space and sun deck. Easy care lot, indoor garage. A must see. DOUG ROSS 477-0975.

OPEN HOUSE
1531 KENMORE
SAT. 2 - 4 P.M.

Special features, separate revenue cottage renting at $225. Large lot, landscaping, 2 private patios, 2 baths, finished basement. Also includes these standard features, 3 or 4 bedroom, large kitchen, fireplace in living room. Vendor most anxious to sell so will consider lease to purchase agreement. Located in Mt. Doug area, close to park. Ideal for growing family so do see it. $98,500. MELINDA HELLYER 478-1377.

OPEN HOUSE
SAT. 2 - 4 P.M.
1823 SAN JUAN
MUST BE SOLD

Large living room with vaulted cedar ceiling, separate dining room, 4 or 5 bedrooms, family room, rec. room, 2 decks. Make an offer on reduced price of $105,000. BECKY LITTLE 477-4424.

OPEN HOUSE
SAT. 2 - 4 P.M.
726 DAINBROOK

At $35,900, this is a terrific buy! A strata-title duplex with 3 bedrooms, 1½ baths, and private patio. Close to schools, and shopping. Drop by and view today. MLS. DARIEN BAIN 595-8174.

OPEN HOUSE
SAT. 2 - 4 P.M.
4546 ROCKY POINT RD.

Golf and fishing around the corner from this fully developed 2 bedroom home. Dining room plus eating area, and 2 more bedrooms downstairs. Large lot and barn. Call now for private showing. MLS. $71,500. DOUG PAYNE 658-5833.

OPEN HOUSE
SAT. & SUN.
1:30 - 4 P.M.
CORNER OF INWOOD & TRYON
CURTIES POINT
$82,000

Make this beautiful new split level a must see on your list of homes to view. Located on a ½ acre corner lot in the uplands of Sidney. BILL NESBITT 388-5679.

OPEN HOUSE
SUN. 1 - 4 P.M.
9361 MARYLAND DRIVE

Price reduced to sell this spacious 4 bedroom home in prestige area of South Sidney. Large bright living room and dining room, 2½ baths. Family room and den. Hardwood floors, electronic air cleaner. MLS. $65,500. A must see. DOUG ROSS 477-0975.

OPEN HOUSE
SUN. 1:30 - 4 P.M.
3913 SANDEL PL.
(OFF EDGELOW)

EXCEPTIONALLY well built contemporary 3 level split home located on a quiet cul-de-sac in Gordon Head. This new 3 bedroom home offers over 1750 sq. ft. finished, consisting of living room with vaulted ceiling and heatilator fire place, in-line dining room with beam ceiling. Bright kitchen with eating area and sliding glass doors to patio. Built in dishwasher, family room. Good size master bedroom with vaulted ceiling. 4 piece ensuite and sliding glass doors to its own deck Offered at $86,900. 2MLS. DENNIS L. FERRILL 386-6331 or 477-2083.

FAMILY FUN OR RETIREMENT HAVEN

Oceanfront A-frame home plus separate beach cottage, beautiful vaulted ceiling in living room with cozy Franklin fireplace. 2 bedrooms, 1½ baths, and sauna. Private float for boat moorage and sandy beach for swimming. Located on Browning Harbour, North Pender Is. Call ROD SCOTT 652-2281 Evenings, 629-3435 weekends.

SUPERB VIEWS

Of the Inner Harbour, Straits and Beacon Hill Park from this compact 2 bedroom S.W. corner unit, high atop one of Victoria's finer buildings. Amenities include swirl pool, swimming pool, workshop and covered parking. Owner has moved to Vancouver. Asking $44,900. BECKY LITTLE 477-4424.

CADBORO BAY

Delightful 3 bedroom plus den bungalow, close to village, beach, parks, and schools. Living room with fireplace, separate dining room. Raised deck extends along back of house for quiet enjoyment of the secluded garden. Offers on $83,000. JEANNE CAVAYE 598-6954 or BECKY LITTLE 477-4424.

"WATERFRONT"

135' frontage on Portage Inlet with home designed to take advantage of the view. 3 bedroom split level medallion home. Immaculate condition. Ideal in-law situation down. Call now for private viewing. MLS. $88,500. TED WEBB 384-0815 or DOUG PAYNE 658-5833.

THE BEST OF BROADMEAD

See the others they call to see the best, 4 bedrooms in separate area. Family room off kitchen, large living room, and separate dining room, plus full secreation and on lower level. Well landscaped lot with southern exposure. Sweeping mountain and valley view. MLS. $154,900. TED WEBB 384-0815.

ESQUIMALT VALUE

There is good value in this 3 bedroom, no basement home close to schools and rec. centre. Easy care lot, garage-workshop with heavy duty wiring. MLS $46,900. DOUG PAYNE 658-5833, or TED WEBB 384-0815.

NORTH SAANICH —MINI-FARM

Over one acre on quiet street with three bedrooms, stucco bungalow and full basement. Sun room off spacious eat-in kitchen. Quality wool shag carpet in living room. Two fireplaces, rec. room, laundry, and bath on lower floor. Double carport. Small barn with steel stanchions. Level stone free fertile soil. Call BILL LATIMER 656-2385.

A. E. LePAGE
WESTERN LTD · REALTOR

$38,500

Good accommodation in this stately older home while waiting for your investment to grow. Apartment zoned, large rooms, 3 bedrooms, 2 fireplaces, family sized kitchen. MLS. Call DOUG ROSS 477-0975.

GORDON HEAD

Immaculate 3 year old, 5 bedroom home with over 2600 sq. ft. finished. Sunken living room with feature rock planter and fireplace, family size kitchen with sundeck off, family room with fireplace plus games room and 2 bedrooms finished down. Tremendous family home offered at the very realistic price of $76,900. MLS. DENNIS L. FERRILL 386-6331 or 477-2083.

ARBUTUS

Distinctive 2-storey executive home located on a quiet cul-de-sac in an area of fine homes. This 2½ year old, 4 bedroom home offers over 3200 sq. ft. of luxury living area. For entertaining there is a large formal sunken living room with elegant white brick fireplace and formal separate dining room. Spacious family room off kitchen with attractive old brick fireplace and sliding glass doors to private patio. Downstairs there is a large rec. room with fireplace, sauna, and 3 piece bath. Truly a quality built home. OFFERED AT $148,900. MLS. For a private viewing please call DENNIS L. FERRILL 386-6331 or 477-2083.

JACK MEARS OAK BAY REALTY LTD.
2194 OAK BAY 598-3321
Where Trust is the Basis for all Business

OPEN HOUSE
3535 Maplewood St.
Sat. 2 - 4 p.m.

Immediate possession is yours if you like this fine, three-bedroom, full-basement home. It sits on a fenced, secluded and nicely landscaped lot, complete with fruit trees and greenhouse. So take a look and make an offer on the low asking price of $55,500. Please call DENNIS BERRY at 598-3321.

OPEN HOUSE
Sat. 2-4 Aug. 12
1237 Munro
Patricia Bay Area - $66,900

Do you work for the Institute of Ocean Sciences? This long, low rancher could be perfect for you. Tastefully decorated and beautifully maintained, three-bedroom home is available immediately. MLS. Your hostess BARBARA BOLLI. Call 598-3321.
Member
Relocation Services Canada

SUNRISE REALTY
595-3341
M.L.S.

OPEN HOUSE
SAT. 1:30 - 4 PM
4724 Treetop Hts
(Near Broadmead)
MUST BE SOLD!

IF YOU ARE LOOKING FOR A BARGAIN READ THIS

Beautiful home with lovely view. B.C. Assessment Actual value is $83,100. Owner transferred from Victoria. Your offer under $80,000 will receive serious consideration if presented before Aug. 15, '78. If you are looking for something different, something special with charm, character and privacy and can fulfill above condition, please contact immediately owner's agent.

W.G. MOORE
595-3341

OPEN
South Oak Bay No. 1
SAT. — SUN. 1:30-4:30
963 TRANSIT

Totally immaculate Windsor Pk. area home. New carpeting in halls and 2 bdrms. Refinished oak floors in living and dining rms. Rewired, copper plumbed, full high bsmt., with rec rm. Vacant possession. Open to offers on $73,500 asking. THE ZIEGLERS.

South Oak Bay No. 2
OPEN
SUN. 1:30-4:30
897 BYNG

Charming 2-bdrm. plus den, excellent living rm, sep. dining rm, extra large kit. All day sunshine. Full high bsmt. with D.I. garage. Lot 70x112. Price 79,000. View by appt. Please call: THE ZIEGLERS.

THE ZIEGLERS
592-1768 384-8075
PAGER 310
Seaspray Properties Ltd. 595-3751

OPEN HOUSE ARDMORE
9515 GLENELG AVE.
(Off Bradley-Dyne, off W. Saanich Rd.)
SAT.-SUN.
1-5 P.M.

1 year old, on ¾ acre, secluded treed lot, 3 bdrs., 3 full baths, ensuite with sunken tub, authentic Finnish sauna, 2 FPs., low-voltage lighting, smoke detectors, stereo-intercom throughout, kitchen has food center, boiling water dispenser, triple sink, large, bright nook, huge wrap-around, covered deck, designed for basement suite if desired (to complete requires floor cov. and kitchen cab. only). There is nothing on the market that can match this house for features, quality and price. Appraised $130,000. Now selling $119,000. All offers considered. 656-6034.

OPEN SAT 1:30 - 4
3914 LEXINGTON
ARBUTUS SPLIT

One-year-young, spacious, split-level, family home on large lot with underground wiring. Large family room with 2nd fireplace off the modern, bright kitchen. Three bedrooms, ensuite and more. See for yourselves on Sat. 1:30-4. IN ATTENDANCE: CHRIS GREIG 386-6194 or 478-5953.
CASTLE PROPERTIES

FOR SALE Royal Trust
477-0191
384-8001

OPEN HOUSE

936 LYALL STREET
SATURDAY 1:30-4:00 p.m.
TRY YOUR OFFER
Unique property. 2 for the price of one! One side is rented, 3 or 4 bedrooms! The other side has 3 bedrooms, sauna, etc. Asking $93,900 for this duplex.
477-0191 KNUD SCHWER 478-8203

856 COWPER
SAT. 2-4 P.M.
Just listed, charming, well-maintained, older 2-bedroom home. Country kitchen, 3rd bedroom and workshop down. New roof and gutters, updated wiring and plumbing. Great retirement or starter home that's priced right. MLS. Call for details and apt. to view.
RUTH GROSSLAND
477-0191 595-5677

BIG REDUCTION
MUST SELL 3 BR.
1ST. CLASS TOWNHOUSE.
OPEN HOUSE FRI. 6-8 P.M. AND SAT. 1:30-3:30 P.M.
No. 705-640 Broadway
Super deluxe accommodation on all three levels, 1½ baths, warm atmosphere throughout this luxurious home. LR with FP and sunny patio. Bright kitchen with eating area. Dining area. Full high basement developed expensively as rec. room with bar. Extremely well cared for. A pleasure to see and truly a pleasure to own. A must see! Only asking $44,900.
BARBARA LIEBENAU
479-8389 or 384-8001

4 BEDROOMS
1½ BATHROOMS
OPEN SATURDAY
2 - 4 p.m.
1034 OLIVER (OAK BAY)
Early possession. Tastefully decorated. An ideal home only two blocks from the ocean. Living room with feature rock fireplace, french doors to separate dining room. Large, bright kitchen with laundry facilities and balcony. Full, high basement with workshop and large rec. room with roughed-in plumbing for a future wet bar. Drive-in garage. Open to your offer at the asking price of $81,900.
TIM HOSKIN 595-6250 or 384-8001

SAT. 1:30-4:00
2811 ADELAIDE
Super, 3-BR home in the Gorge with 1-BR in-law suite in basement. Fenced back yard, spacious sundeck, corner fireplace and bright kitchen. Owners anxious to relocate. Try your offer on asking price of $55,500. New MLS 35081.
384-8001 MIKE REID 478-6650
$57,500

SAT. 1:00-4:00
4058 GRANGE RD.
Lovely family home with spacious living room with fireplace, large kitchen with eating area. Dining area has sliding door to sundeck. 2 good size bedrooms. 4-pce. bath, full basement with 3 extra bedrooms and finished rec. rm. Excellent financing available. In attendance:
PETER TER VEER
479-1588 or 384-8001

SAT. 1:30-4:00
1951 WOODLEY
CHARM AND SECLUSION
If you are looking for old world charm and seclusion this home is for you. Living room with brick fireplace — separate dining room with built-in china cabinets — den, 3 bedrooms, plus full basement. View by appointment only. Asking $73,500.
JESSIE McGRATH
479-3982 or 384-8001

TRANSFERRED OWNERS HAVE TO SELL!
This great 4-bedroom home is on .77 acre. It offers also a finished rec. room with fireplace and plenty of room for your vehicles. Lovely decor and priced for a quick sale at $69,900. Call now.
477-0191 KNUD SCHWER 478-8203

BY THE SEA
BY A MARINA
4 YRS. OLD
$65,500
Unbelievable but true, this delightful Deep Cove home is priced this low, so the vendors can give immediate possessioon. Be quick and call
VIVIAN M. ROBERTS
477-0191 or 477-0281

IN-LAW SUITE
JUBILEE HOSPITAL
3-bedroom home with 2-bedroom suite. Vacant for quick sale. Was rented for $600 p.m. Easy financing available to asking price of $63,900. Phone
477-0191 JACK MOEN 658-5448
477-0191 JIM DONNELLY 477-8855

DRIVE BY
1598 BURNLEY PL.
Phone for an appointment to view this charming tudor home. You will admire the living room with its vaulted cedar ceiling, the old-brick detail, the large kitchen and the spacious dining room. 3 bedrooms and everything spotlessly clean. MLS 34224.
MERYLE or CHES HAYS
384-8001 or 721-3727

VALUE PLUS!
California-style rancher on .72 acre of park-like setting on Colwood Lake. Living room, dining room, kitchen and master bedroom plus 100 ft. deck overlooking golf course. This unique, one-owner property must be viewed to appreciate. Asking price below replacement value of $117,000. Interested parties call
CONNIE REYNOLDS 477-8914 or
HAZEL CAMPBELL 384-8001

DRASTIC
PRICE REDUCTION
Out of town owners have almost reached rock bottom price. Check these features: 4 BR's, 2 fireplaces, 2 bathrooms, large formal dining area, huge kitchen with appliances, ½-acre fenced yard and panoramic lake view. All for $42,500. Don't miss—this chance. MLS.
384-8001 MIKE REID 478-6650

JUST LISTED
Comfortable, 3-bedroom home with separate dining room on quiet dead-end street in Jubilee Hospital area.
384-8001 DEREK WICK 595-2062

LARGE BEDROOMS
IN CITY LIMITS
Ideal, newer, family home on quiet street. 3-BRs plus. Large, bright kitchen with big eating area and balcony. LR with FP. Rec. room with FP. Full, high basement. High, 2-car garage. Asking $75,900 and open to your bid.
BARB LIEBENAU
479-8389 or 384-8001

BARGAIN
GORDON HEAD
TOWNHOUSE
3 BEDROOMS, 2 BATHROOMS, LR with FP, bright kitchen with balcony. Full, high basement, 2 car spaces. Cul-de-sac. Asking $45,900 and open to your bid.
BARB LIEBENAU
479-8389 or 384-8001

FAIRFIELD BEAUTY
$54,500
Close to sea, this older home is sure to please. Large, panelled living room, den, fam. kitchen and large master bedroom. 2 more large bedrooms and 4-pce. bath up and to help you with the payments, a legal suite in the basement. Call
PETER TER VEER
479-1588 or 384-8001

Executive Seaview

2450 sq. ft. of deluxe living space on main floor with sweeping westerly view of Saanich Inlet, 24'x32' living room, 3 bathrooms, huge veranda, etc. Full basement with rock foundation, heated swimming pool, two-room, self-contained guest cottage. Must see to appreciate all the extras in this fine vintage home. Salesman on site daily, 8550 W. Saanich Rd., 3 miles north of Brentwood. Asking $175,000.
Salvador Realty Ltd. 656-3951
Ken Iversen 652-3191

the Permanent
3647 SHELBOURNE 477-0141

OPEN HOUSES
SAT 3 - 5
4042 CAREY

$42,500, 2-BR, bungalow with part bsmt. FP in LR, sundeck at rear. QUALIFIES FOR NEW $2500 Grant.
477-0141 KENT DEANS 386-7156

SAT 2 - 4
381 - 383
ST. CHARLES

BUY one to two. Completely renovated 2-BR side by side strata duplex. Exquisite kitchen cabinets with leads of counter space. Large lot. Great locattion near beach, buses and shopping centre.
477-0141 DOLORES MILES 652-2735
477-0141 FERN COLOMBIN
479-0229

SAT 12:30 - 3:00
3213
DONCASTER DR

CLOSE to Sears in a super neighborhood. 2 BR's, fireplace, high bsmt. Newly painted. $49,900. priced to sell.
HARVEY MERRITT
477-0141 595-7672

SAT 1:30 - 4
204 - 1041
ROCKLAND

SUNNY 2-BR condo. Adult orient bldg., workshop, games rm., walking distance to downtown shopping. Priced for quick sale $41,900.
477-0141 CONNY YASEY 477-8751

GORGE AREA
2 OPEN HOUSES
(2 BLOCKS APART)

1. SAT. 12:30 - 2:30
3080 EARL GREY
Charater 2-BR. bungalow with 3rd in bsmt. Lge 16x17 ft. dining and family room comb. FP in LR, pool table room in bsmt., separate garage.
477-0141 KENT DEANS 386-7156

2. SAT. 12:30 - 2:30
3034 DONALD
$44,900
No-step, 2-BR bungalow, LR with FP, family kitchen, 4-pce. bath, utility area. Wall to wall carpet through out. Neat as a pin.
477-0141 DOLORES MILES 652-2735
477-0141 FERN COLOMBIN 479-0229

$1995.00 DOWN

OWN YOUR OWN HOME NOT A CONDO OR TOWNHOUSE. 2 BR's, part bsmt, sep. garage, FP in L family size kitchen, all redecorated. CALL ME ANYTIME. 477-0141. JACK HOWES 658-5100.

$45,900
DINING ROOM

1. 2-BR, modern bath ensuite. Super kitchen, with B'kfast centre, full bsmt. with drive-in garage. Updated wiring and plumbing. See anytime, must get inside this one.

$54,900
SUPER YARD

2. Close in, quiet street, 2-BR main. 1 below in full high bsmt. Immaculate home with attached garage. See anytime.

IN-LAW SUITE
LARGE HOME

3. 3-BR, 1½ bath main, 2-BR, 2 full bath suite. Lots of room in this one situated on no-through street. Offers to $75,900, call now, this might be the one, only 4 yrs. old. ON THE ABOVE THREE CALL:
BRUCE BATEMAN
477-0141 384-2827

UNIVERSITY
MAKE AN OFFER

1. Three BR's, 3 bath's, lovely LR and DR, large rec. room with FP, cheery kitchen with dish washer, dble garage. ONLY 2-yr.-old. $72,500.

FAIRFIELD

2. Owner transferred! So must sell. Nice 2-BR home with 3rd BR and rec room down. LR with beam ceiling and FP, DR and much more. ONLY $56,000.

IN-LAW

3. 2 BR's, lovely LR, kitchen with eating area on main. Fully self-contained in-law in bsmt. DR-in garage. Offers in mid fifties.

GREAT LOCATION
$45,900

4. 2 spacious BR's, extra large kitchen, cosy LR with FP and high views, full high bsmt, drive-in garage, 100 amp. wire, copper plumbing.

$45,900

5. 2-BR on main with 2 more in attic. Comfortable LR, bsmt., easy care lot. Close to Sears. Quiet street.
CALL: 477-0141 MARCEL STOCKER 479-8324 or FRED JACKSON 658-8472 for the above 5 ads.

BEST BUYS LANGORD

$42,500. 3-BR large master with ensuite bathrooms. Dining area, full rock floor to ceiling FP. Located close to Colwood Golf Course. Only 2 yrs. old. A real steal at this price.
$43,900 Strata titled duplex. ONLY 2-yr. old, 1700 sq. ft. each side. This property is a foreclosure and must be sold, together or separately. Quiet location with lot backing on to heavily treed park.
BRUCE BATEMAN
477-0141 OR 382-2827

OPEN BEAMS VAULTED CEILINGS

And a handsome floor-to-ceiling old brick fireplace are features in this 7-year-old multi-level split custom built family home set on a beautiful treed 1-3 acre lot, located in one of the nicest areas in Central Saanich. Priced in the low 70's.
WALLY MICHAELS
477-0141 OR 477-4884

DOGS OR KIDS DANDY STARTER HOME

In tip top shape. Large family kitchen, 2 spacious BR's and full high basement with workshop built-in. This is an extra large corner lot fenced and gated. Numerous future expasion possibilities. Move in and enjoy planning. North of Hillside Shopping Centre. Close to schools and bus. Only $49,500. MARGE SHORE 477-0141 OR 388-5464 pger 753 OR 388-6349 anytime.

THE PERMANENT

OAK BAY

I have done my homework and found 3 good homes under 70,000 in South Oak Bay. These don't last long. DOUG POWELL 386-6164 res. 592-6417 or 388-6275 pger. 878 CASTLE PROPERTIES LTD.

575 TENA PLACE

Deluxe 1,269 sq. ft., 6 yr. old Charmer in choice Colwood area. 3 Bdrms., L-shaped liv. and din. rm. Fam. size kitchen. Fully dev. bsmt. 2½ sts plbg. Lge fenced treed lot. Close to schools and shopping. Asking $77,500, $7,570 assum. mtg. To view call 478-6126.

BLOCK BB BROS.

SELL THROUGH VIDEO
OPEN NIGHTLY
'TIL 8 P.M.

OPEN HOUSE
OPEN HOUSE
OPEN HOUSE

FERNDALE AREA
4415 TORQUAY
OPEN SAT. 2 to 4
Mountain views professionally landscaped. Charming easy to live in contemporary design home, 4 bedrooms and den. Beamed living and dining room. Delightful modern kitchen. Luxurious master bedroom ensuite accommodates the most lavish furnishings. Excelent location. Vendors transferred. Your hostesses:
Helen Darling 477-1841 Erna Ellsay
479-4334 477-5705
or Pager No. 2704
388-6275

OPEN HOUSE
ONE-LEVEL
FAMILY HOME
Just perfect for one-level family living in an area of new homes. 9 fir trees and double front door entrance, vaulted LR ceiling, red brick FP with raised hearth. Bright kitchen you'll love to spend time in, especially with the family room so close by. Entrance to concrete patio through sliding glass doors from either the family room or separate DR. 3 bedrooms, good sized master with 2 closets. Separate laundry room with door to double carport. Fully fenced back yard. 2 years old. $58,900. Drop in and have a look Saturday 1:00 to 4:00. 1909 JEFFREY. (Mt. Newton X Rd. to E. Saanich to Jeffrey).
477-1841 Brent Gerrett 598-7634
388-5464
Pager No. 552

OPEN SAT. 11:30-1:30
3647 DONCASTER
EXECUTIVE RANCHER
Family home 5 bedrooms, den, rec. room, games room, wrap around sundeck, 180 degree view, 2½ baths, 2 fireplaces, 1500 plus sq. ft. on each floor, 9000 sq. ft. level lot.
477-1841 Gary Davis 477-8841

SAANICHTON
"COUNTRY HOME"
CUL-DE-SAC
1902 VENROSS
OPEN HOUSE SAT. 2 to 4. A country home of quiet distinction, with sea views from a 20x20 sundeck off the 22' living room. Fully fenced garden with shade trees and vegetable garden. 3 bedrooms, master spacious with 3-pce. ensuite. Study. Beamed recreation room with Mount Newton rock fireplace. Exclusive cul-de-sac with distant sea views. Exceptionally well-priced at $73,500.
Bill Rempie 477-1841 Ted Walford
658-5794 598-1420

BEAUTIFUL VALLEY
VIEWS
MARIGOLD
774 DAFFODIL
OPEN HOUSE SAT. 1 to 4. Situated on quiet street, with panoramic views over Colquitz Valley, a 2 or 3-bedroom no-step bungalow, with living room with fireplace, separate dining room, large airy kitchen. Enclosed patio. Fully fenced garden. Just $55,700.
Residence Ted Walford Office
598-1420 477-1841

OPEN SUNDAY 1 to 4
7000 BICKSTAN
Lovely 4-bedroom quality home in a neighbourhood of superior homes. 1340 sq. ft. on main, 4 bedrooms, ensuite, 2-pce. bath down. Room for development down. 4 years old — kept as new. Huge vegetable garden, large covered sundeck. Quiet cul-de-sac. $67,000.
477-1841 Dave Vogelgesang 388-5464
Pager No. 760

OPEN SATURDAY
2.08 ACRES
2 to 4 P.M. — 385 QUAYLE RD. — Off Interurban. Surprise yourself. This has to be one of the nicest hobby ranches around 'n Victoria. Truly a quiet location with 4 bdrms., 2 bathrms., full bsmt., newly renovated home. Offers wanted. Your host:
386-3231 Bob Hahn 595-1642

OPEN HOUSE
550-555-592 CARNATION PLACE, Passmore Place. From $49,900 to $52,900. THURS. AND FRI. 6 to 9 P.M. An opportunity to see these townhouses and appreciate the beauty of Passmore off Interurban. —Offers many of the luxuries you would get in higher priced properties. 3 Bdrms., 1½ baths, spacious throughout. These are vacation homes all year round. Just live and enjoy. FOR PREVIEWING CALL:
MARYANN WALDMANN
386-3231 477-5759
EDNA SARGENT 383-2202
DON AND SHIRL MILLS 478-6139
BILL WONNACOTT 656-5373 OR
PAGER388-6275 No. 2943

OPEN HOUSE
8814 PENDER PARK DR.
DEAN PARK ESTATES
SUNDAY AFTERNOON
BUILDER IN
ATTENDANCE TO
ANSWER YOUR
QUESTIONS
Panoramic views from a modern well designed home.
386-3231 Bill Wonnacott
656-5373 OR
388-6275 Pager 2943

NOT THE USUAL
STUCCO BOX
2 new homes under construction, choose your own finishing on either of these quality built homes by Adriatic Const. Ltd. One is a very unique 2 level, 4-bedroom home with main floor family room, 2 FPs, and 3 baths. The other home is a 4-level split with finished family room, 3 BRs, and 3 baths. Located on quiet cul-de-sac in good area of Gordon Head. Listed at $79,000 with:
477-1841 Austin Mitchell 598-3533

80' WATERFRONT
SWIMMING POOL
Near Helmcken Rd. hospital site on Portage Inlet. Immaculate 4-bedroom, full basement rancher. Great family home with its spacious living room, in-line dining room, bright kitchen overlooking the secluded back garden and the water beyond, 28x18 rec. room, sauna and swimming pool. Superbly maintained. You really should view this one. Offers invited on $115,000. ML.
Bill Rempie 477-1841 Ted Walford
658-5794 598-1420

360 DEG.
PANORAMIC VIEW
OF VICTORIA & STRAITS
This luxury 2000 sq. ft. home offers privacy, easy care lot and all the modern conveniences. 3 bath, electric forced air heat, family room off kitchen with built-in appliances. $114,000.
477-0450 Dick Strobl 477-1841

CADBORO BAY
3925 ASPEN
OPEN HOUSE DAILY 2 to 4. On a private cul-de-sac, a 4-bedroom contemporary residence of exceptional quality and design. Solid beam decor throughout with open living room, dining room, superlative kitchen, den, large oak parquet family room, 3 bathrooms. Automatic garage, intercom, vacuum system, garburator, dishwasher. Your choice of carpeting and light fixtures. Fully fenced garden. $136,000.
Residence Ted Walford Office
598-1420 477-1841

1904 OLD
WORLD CHARM
Great family living in old world character home plus income from 5 suites. Valuable land — home on 26,000 sq. ft. plus sep. lot of 13,000 sq. ft. Drive by 930 Pemberton Rd. Available for immediate possession. Asking $189,000. ML 34294.

LARGE LOT
QUIET AND SECLUDED
"TUCKED" away — close to town 17,000 sq. ft. for quiet living. Pemberton-Fort St. area. $58,900. MLS 34277.
386-3231 Marg Price 477-1841
386-3231 Ethel Harvey 479-4233
388-6275 Pager 461

BLOCK BB BROS.

Immaculate 3-bedroom home in very quiet area of Sidney, short walk to beach, in area of expensive homes and beautiful gardens. $68,900.

Swartz Bay area on .55 acre. Immaculate 4-yr.-old, 3-bdrm. split with rec. room and bar finished in tudor style. A pleasure to show for $83,500.
656-5337 Ted Phillips 656-5584

BRENTWOOD BAY
TREE-LINED GARDEN
3-4 BEDROOMS
Just a short walk to the beach, boating and Brentwood ferries, a 3 or 4-bedroom home on tree-screened corner garden. Spacious family room, Rl den or 5th bedroom. Excellent parking for boat and trailer. Trades considered. Offered at $67,500.
Residence Ted Walford Office
598-1420 477-1841

"COUNTRY" GARDEN
TUDOR
CORDOVA HEIGHTS
Set high on Cordova Bay on a quiet, tree-lined avenue, a versatile Tudor home with an optional 3, 4 or 5 bedrooms, living room with fireplace, dining room, spacious kitchen. 3 bathrooms. Private sundeck adjoining dining room. "Country" garden. A peaceful family residence. $73,500.
Ted Walford 477-1841 Bill Rempie
598-1420 658-5794

SOUTH OAK BAY
SECLUDED 3-BEDROOM
COTTAGE
An intriguing 3-bedroom character cottage totally secluded on a large beautifully hedged garden, complete with back lane. Spacious living room, separate dining room, tastefully modern kitchen. 2 bedrooms downstairs, 1 large bedroom with adjoining study upstairs. No basement. $87,500.
Residence Ted Walford Office
598-1420 477-1841

RACQUET CLUB
SPLIT LEVEL
A well-appointed and roomy 3-bedroom split level home. Spacious brick entrance. Large family room. 2 bathrooms. Hardwood floors. Good privacy in back garden. Close to Racquet Club. $65,500.
Residence Ted Walford Office
598-1420 477-1841

COTTAGE IN A
GARDEN
3 bedrooms of quality and charm in a rural setting yet close in. Beautifully appointed no-step bungalow with pleasant landscaping and 6 fruit trees. A place to relax. Reduced for quick sale. $51,900.
477-1841 Dave Vogelgesang 388-5464
Pager 760

ANOTHR
PRICE
REDUCTION
Was $67,500 now $65,900. The owners must sell this spotless 1 year old family home Features include 2 full fireplaces, a professionally finished rec room and family room, a huge sundeck over a double carport and a large landscaped lot. MLS.
477-1841 Bernie Wilkinson 477-8838

CONSIDER THIS
If you have found that newer homes are too expensive and that older homes are too outdated I have a terrific alternative. It is a 2-year-old immaculate 3-bedroom strata duplex located in a very quiet neighbourhood. The home features a spacious living room with a corner fireplace, 2-pce ensuite and full basement. $55,900.
477-1841 Bernie Wilkinson 477-8838

NEW HOME
IMMEDIATE OCCUPANCY
Handsome tudor style 3-BR home featuring the very best in construction, design and quality. ¾ bsmt ready for additional development. Thermopane windows and 20 KW electric forced air furnace combine for efficient, low cost heating. 64x120 level lot in popular Colwood. $64,900.
478-5561 MIKE RYLAND 478-4761

STILL THE BEST
Area to get a fine home, only 2 years old, for under $50,000 is Broome Hill. Low taxes. All facilities, sports, shopping, golf, fishing etc. A 2-BR beautifully finished home. Corner sink in kitchen looks out on valley, trees, small kids playground. Also a 3-BR full bsmt home being sacrificed at only $44,900. Stop, look and listen for superb value.
478-5561 FRED CRAIG 642-5886

$59,000
Great Colwood family home with sunken living room, rec. room, on quiet cul de sac. Easy possession.

$45,900
Start in comfort with a 3 BR's, utility room, fenced yard at an affordable dollar in Langford.

CHOOSY?
Colwood Lake Estates, prestige area, prideful ownership, better than new family home for value hunters. $66,900.

NEED 2 BEDROOMS?
Solid home in quiet Langford area with room for further development on lower level. Offers on $53,900. Call Gail Jenkins the
478-5561 ORANGE BIRD 478-6458

OPEN
SAT. 1:30-4 P.M.
10296 GABRIOLA (ARDWELL)
WELL CONSTRUCTED, MOST ATTRACTIVE 3 BDRM. SUNKEN LR, 2 BATHS. QUALITY W-W. FENCED FOR PRIVACY. BE PLEASANTLY SURPRISED! $59,900. ED KRAFT 656-3669. JEAN LAMBERT 656-3426.

OPEN
SUN. 1:3-4 P.M.
4875 WEST SAANICH RD.
1.35 AC. OF LOVELY COUNTRY, ONLY MINUTES TO TOWN. 3 BDRM. PLUS HOME, FINISHED IN NATURAL WOOD, LEADED GLASS. ALMOST NEW 2 STALL STABLE, TACK ROOM AND LOFT. FULLY FENCED. SEE THIS BEAUTIFU PROPERTY SUN. OR CALL TO VIEW ANYTIME. $115,000. ED KRAFT 656-3669, JEAN LAMBERT 656-3426. EARL H. SMITH REAL ESTATE.

OPEN HOUSE
SAT. 12 - 2 P.M.
4660 Vantreight Dr.
Margaret Bay
GORDON HEAD

Contemporary cedar executive home of over 2200 sq. ft. on one level and situated on almost half acre lot at end of quiet street with privacy. Many quality appointments accent the sunken living-room with unique floor-to-ceiling, rock fireplace, elevated dining room, oak kitchen with bright eating area, large family room with fireplace, two or three bedrooms and two full bathrooms. Ample space to add a tennis court, swimming pool or large garden. Must be sold as owner transferred. MLS 34016.
BRENT D. EWING
388-6424 658-5661

ATTENTION EASTERNERS

Broadmead is a unique prestigious area to raise your family in (or to retire in for that matter). It's like living in a park. People care about their homes, their families, their quality of living. If you are looking in the $100,000 bracket, an ideal home just waiting for you to move your family into is 1008 Carolwood Drive. Don't just drive by, call me for a private showing . . . you'll be delighted.
DOVE JEANES
598-1000 388-6275 Pager 2310
Davis Realty and Mort. Corp.
595-2833

Castle Properties Ltd.

ROCKLAND AREA
SAT & SUN 1 - 4 PM
OPEN HOUSE

1512 Montgomery off St. Charles by Government House. Brand new carpets just installed in this 15-year-old, stucco, full basement home, with cedar shake roof. Over 3200 sq. ft. finished, 4 bedrooms, 3 baths, separate living room with FP and dining room open onto large sundeck, bright kitchen with lots of cupboards and separate eating area. Large rec and games room, large double garage, with lots of room for boats or campers in paved driveway. Lots of extras. A real blue chip area. This home has just been reduced to $114,900. Open to offers, must be sold. Call LARRY J. QUAGLIQTTI 477-7988 or 386-6264 (24 hrs).

OPEN HOUSE
3130 SOMERSET ST.
SAT & SUN
1:30 - 4

Immaculate, well planned no basement bungalow on a quiet street off Finlayson. Vaulted ceiling, living room and dining room. White brick fireplace. Convenient kitchen. A neat bright 3-bdrm home, with nice veg. garden. Only $49,900. MARG EMMERSON 658-8386 or 386-6164.

GORGE - BURNSIDE

Just listed this cute cosy 2-4 bdrm. home on lare double lot. Separate large garage with lofted studio. Asking $59,900. Call LARRY J. QUAGLIOTTI 477-7988 or 386-6164.

ESQUIMALT

View of harbour, 3 bedrms, enclosed sun porch. Full bsmt. Easy care lot, low taxes. Open to offers $43,900. Call LARRY J. QUAGLIOTTI 477-7988 or 386-6164.

FAMILY or REVENUE

CHARACTER HOME. Your choice, use the 2 bdrms on main plus 2 bdrms up as family living, or rent the upstairs suite. Basement. Easy care lot. Off Pandora. Try your offer on $59,900. FLO PELLING 384-5024 or 386-6164.

3 BEDS - 51,900

3-bedroom full basement home close to shops, bus and schools. Yet on a quiet street in well kept area and a great new kitchen. DOUG POWELL 386-6164 res. 592-6417 or 388-6275 pger 878.

47,500 ESQUIMALT

Great 2-bedroom Esquimalt home on apartment zoned property with low down pay't and super financing. HURRY. DOUG POWELL 386-6164 res. 592-6417 or 388-6275 pger. 878.

BACK TO NATURE

YEP, it's Back to Nature in high style with this luxury mobile home on .6 acre close to Sooke Village. All appliances and all at a penny pinching $35,900. Call MIKE SWEENEY IS SERVICE AND SAVE! 595-8780 or 386-6164.

PANORAMIC VIEW

Lovely post and beam stucco bungalow with full basement, situated in a strategic position to take advantage of the beautiful view of Mount Douglas, Mount Baker and Mount Tolmie. Two bedrooms on main floor and extra bedroom and family room with fireplace down. Living room, dining room, kitchen and sundeck all take advantage of the view. Spotlessly clean and vacant now. Exclusive at $74,900. BEN GREIG, 386-6164 or 598-3105.

CORDOVA BAY

Long, low rancher, 2 bedrooms on two-fifths of an acre. Large LR with raised hearth fireplace, good size dining room, sliding glass doors to secluded patio. Attached garage, shake roof, lots of parking. Only $63,900. BEN GREIG, 386-6164 or 598-3105.

MT. TOLMIE AREA

English style cottage, 3 bedrooms, large LR with fireplace, nice dining room, good size kitchen with eating area, leading glass windows, cedar shingle roof. Secluded rock garden with rosebeds, lovely oaks. Only $63,900 BEN GREIG 386-6164 or 598-3105.

NORTHRIDGE BEAUTY

Bus Stop close by this 4-year-old 3-bedroom home. Living-dining room with fireplace, spacious kitchen. Full basement with almost finished rec room and 2nd fireplace. Ideal family home. Well priced to sell quickly. For more info phone FREDDY STARKE 386-6164 or 388-6275 pger. 2880.

Buy it with a Friend

Lovely large completely rebuilt family home on two levels. Living room, 3 bedrooms, large dining room, kitchen with eating area, sunroom, 4-pce bath and sundeck on main. Second living room, kitchen, 3 bedrooms, bathroom and utility room down. Fenced corner lot. Priced to sell quickly at $60,900. See it now with FREDDY STARKE 386-6164 or 479-3866.

Henderson Realty Ltd.
385-9741 (anytime)

OPEN HOUSE
SAT. 2 - 4 PM
3501
SALISBURY WAY

Parklike high Tattersal. One owner home 1½ storey with full bsmt. Developed on 3 levels, has 4 bdrms and 3 baths, large rec. room Extra large beautiful lot on a quiet residential street. All well maintained and updated. MLS. $79,900.
STAN TRONT 477-2829

DFH 477-7291
D.F.H Real Estate Ltd
1559 McKenzie Ave.

BARGAIN
NOW
$59,900
SAT. 1:30 - 4
885 Parklands Dr.

3 Bedrms. up, 1 down, LR with FP, DR, kitchen with nook, sundeck, mountain and sea views, large lot. MLS.
Patrick Supeene
477-7291 (Bus.) 478-6294 (Res.)

PANORAMIC SEAVIEW
Older 3-bedroom home on ½-acre lot in North Saanich with unobstructed views of Mount Baker and Islands. Good opportunity for home handyman. Offers on $67,500. 656-3690.

BY OWNER, 3 YEAR OLD, 2-bedroom, 1½ bath, full basement home. Large wired garage large sundeck, fenced yard. Glanford area. $59,900. 479-4864 after 5.

BRITISH AMERICAN REALTY LTD.

OPEN HOUSE
SAT & SUN 2 - 4
3831 MERRIMAN

Top, Location Low Price

A must sell situation with an assessed value of $72,000 and an asking price of $69,900. Located in th prestigous Athlone Woods area close to shops, schools and buses. The 15-yr. old home is in beautiful condition and fully developed with fourth bdrm, second 4-pce. bath, den and rec room. Parking been a problem? If so, then the double carport is what you need. Vacant and ready to take possession.
385-1431 Randy Small 388-6275
Lee Wrobel No. 654

COUNTRY PRIVATE
$94,500

A beautiful home with 1983 sq. ft. on the main plus a full bsmt. and loads of built-ins. The main floor has sunken L.R. with heatilator F.P., large D.R., kitchen with family room, 3 bdrms, 4 and 3-pce. baths Seclusion plus with a very private half acre treed lot with good open area. A MUST to see.
385-1431 Randy Small 388-6275
Lee Wrobel No. 654

OPEN HOUSE
SAT & SUN 2 - 4
1057 HASLAM

Big And Cheap

Asking only $46,900 and open to offers. Big house, big yard and all it needs is a little yard work and cosmetic finishing. The house is a 2000 sq. ft. rancher with 3 bdrms. L.R. with F.P., large kitchen with eating area, D.R. and rec. room. The yard is 75x150, fenced, level plus garden and fruit trees. This is a good buy — come and see why.
385-1431 Larry Haddon 388-6275
No. 654

National Trust Realtor
HILLSIDE MALL
595-2121
3960 QUADRA
479-7161

OPEN HOUSE
SAT 1:30 to 4
3916
LANDIS PLACE

Immaculate home on a quiet Cul de sac, some view of Swan Lake. 3 Bedrm Dining rm, Liv. Rm. with rock F.P. Basement developed into a beautiful in-law suite, with slate F.P.
Price $70,800 ML No. 34895
479-7161 ERIK HANSEN 479-3224

OPEN HOUSE
2748 COOK ST.
Sunday Aug. 13,
2 pm to 4 pm

Excellent family accommodation in this immaculate 3 BR two storey home on small easy care lot. Basement partially developed. Priced to sell at $56,500. To view anytime call
479-7161 MARION FELL 384-7859

OPEN HOUSE
3001 AUSTIN AVE.
Sat. Aug. 12,
2 pm to 4 pm

First time listed. 1025 sq. ft. 2 B.R. (3rd in Basement) Bungalow situated on 55'x193' lot. Beautifully landscaped with fruit trees and underground watering system at rear. To view anytime, call:
479-7161 MARION FELL 384-7859

OPEN HOUSE
BY BUILDER!
Sat. & Sun.
1:30 - 4:00 p.m.
Central Saanich!
1976 Jeffrey Road

(Pat Bay Highway to Mt. Newton X Rd. at Waddling Dog Rest. Turn left, go to E. Saanich Rd. turn right, go past fairgrounds, and turn left on Jeffrey Rd.). 2 Bedrooms! Full Basement! Large sundeck! Carport and extra parking! Large level lot! Super nice kitchen with separate nook! Thermo-windows! Many more features! Full price just $59,500. Financing is flexible. Call now! Malen Const. Co., 658-1122, anytime.

SEABOARD CONSTRUCTION LTD.
652-1177

OPEN HOUSE
CENTRAL SAANICH

Sat.-Sun. Aug. 12-13
2:00 p.m.-4:00 p.m.
7628 Sigmar Place

7769 Scohon Place
Pat Bay Highway to Mt. Newton X Rd. to Wallace Drive and follow signs.
Buy direct from the builder

3 bedrooms, W-W Carpet, Thermo Windows, Many extras.

OPEN HOUSE
OAK BAY
768 Newport Ave.
SUN. 1 - 4 P.M.

Located near ocean, golf course, park and shopping. This well-maintained character home has 1157 sq. ft. on main floor plus a full high basement. Lovely large living room with beamed ceiling and fireplace. Separate formal dining room. Completely renovated kitchen and bathroom, built-in dishwasher. Two large bedrooms plus sewing room or den and enclosed rear porch sunroom. $65,500. For early viewing phone 598-4123.

961 EASTER ROAD DUPLEX. Good revenue, firm at $59,500. 479-4233.

Capital City REALTY LTD.
830-D Pembroke St. 388-7557

OPEN HOUSE
PRICE REDUCED
4228 GRANVILLE
SAT. 2 - 4 P.M.
10-month-old, 3-bedroom rancher on level ½ acre of land. 1,385 sq. ft., well constructed home. Attached garage, shake roof, thermo windows. Vacant, immediate possession if needed. Must sell, reduced to $66,900 — $3,500 down. M.L. 33169
388-7557 KEITH KAYE 477-7543

OPEN HOUSE
SAT. 2 - 4 P.M.
3915 CEDAR HILL X RD.
Executive type home close in. 4 Bdrms, 4 baths, family room, rec room, formal dining room, top quality fixtures, carpets, cabinets. Large treed lot close to all levels of education. First time on the market only 9 months old. Asking price $89,900.
388-7557 TARA BHALLA 382-8879

OPEN HOUSE
SAT. 1:30-4:00
2831 KNOTTY PINE
AFFORDABLE
At $45,500 this is one of Langford's best buys. Vendors have done a super renovating job. Shake roof, stucco exterior — spacious rooms, terrific kitchen. Follow the signs off Jacklin or phone
388-7557 Marilyn Moore 382-9015
388-7557 Jo Lennox 478-2563

A.H.O.P.
SINGLE FAMILY HOMES

You can't beat our location or product. These 3-bedroom homes are located on a quiet cul-de-sac in beautiful Brentwood Bay. 15 min. from downtown. Buy now and have your choice of interior colours and exterior finish.

$45,000 with $2500 down. Monthly payments approx. $272.11. If you qualify for the B.C. Gov't Grant. 5-yr. HUDAC warranty.

OPEN HOUSE
Sat. annd Sun. 1-5 p.m. Turn off the Pat Bay Hwy. at Keating X Rd. and follow Keating to West Saanich Rd. Turn right, turn left off West Saanich Rd. onto Wallace Dr., turn right from Wallace onto Sluggett and follow signs.
For more information call Tod-Hackett at 384-1101 or 477-8646.

GREAT BUYS COLWOOD

New 3 bedroom homes with fireplaces, thermo-pane windows, extra heavy insulation, super full ground-level basements ready for future development, 5-yr builder warranty. Located in a quiet residential area close to all amenities. 524 and 528 STORNOWAY DR. (off Wishart Rd.) others nearing completion (choose your own colour schemes.)

Only $54,900
OPEN HOUSE
Sun-Mon 1-5

or, to view at your convenience call

478-1721
Ridley Bros.
DEVELOPMENT CO. LTD.
3108 METCHOSIN RD.

ROCKLAND
OPEN HOUSE
SAT 2 to 4
1020 McGregor

OFF OAK BAY AVE. If you are English you will know the plan of this modern 3-year-old. Extra large bedrooms and family room up leaving your formal entertaining room with brick fireplace, dining room and large kitchen with utility mudroom entrance on the ground level. Small secluded garden. Sun patio. $86,900.
477-1841 Win Douglas 383-9902
Block Bros. Realty Ltd.

EXCITING NEW DESIGNS

These homes are now under construction on a quiet cul-de-sac in Gordon Head. Quality construction and finishing. Purchase now to select your own carpet colours etc. $72,900-$77,900.

OPEN HOUSE
Sat. and Sun. 1-5 P.M. Turn right off Shelbournre onto Kenmore then left onto Majestic and left onto Edgemont and follow signs.
Tod - Hackett Construction, 384-1101 or 477-8646.

GORDON HEAD NEW
$57,900

The banker says move some inventory so we are letting someone steal this one!

OPEN HOUSE
Sat.,-Sunn. 1-5 p.m., 4416 Majestic. Turn right onto Kenmore from Shelbourne and left onto Majestic.
Tod-Hackett Construction, 384-1101 or 477-8646.

BY OWNER; GRACIOUS, older-style home, moved to new basement. Completely renewed, upgraded and tastefully modernized. Yet leaving hardwood floors, hot water heat and charm intact. 3 bathrooms, 3 bedrooms, and loads of room. Lakehill area. 1160 Reynolds, $61,900. Open house or call 388-5454, 386-1249.

250 HOUSES FOR SALE

GARDNER REALTY Ltd.
895 Fort St. 385-7721
(24 HR. SERVICE)

GORGE
2- BR bungalow, full basement, nice yard, oil furnace, separate garage. VACANT, possession immediate. All action needed. $39,500. Harold A. Gardner
385-7721 479-2867

NORTHRIDGE GARDEN DELIGHT $62,900
Picture yourself with your morning coffee sitting under a treilis of grape vines — only one of the many delights of this family home. 3 bedrooms, eat-in kitchen, dining room, and full basement for further development. Set high on a hill overlooking the surrounding area. Owner must sell quickly so call today for appointment to view (New MLS).
DIANE FULLMER
385-7721 384-8075 Pgr. 407

SPANISH ARCHITECTURE
Seldom does a Gordon Head home of this quality become available at such a reasonable price. It features a large living room with FP and DINING ROOM. Huge kitchen with eating area and a built-in dishwasher. 3 bdrms and 2 bathrooms on the main. 1183 sq. ft. of basement roughed in for 37 ft. rec. rm., laundry rm. and another bdrm. 16 x 13 ft. workhop. The swimming pool is included in the price of $67,900. Please call to view this new listing.
385-7721 KENT MACLEOD 595-4273

HOME PLUS SUITE
Here is a chance to have an attractive 2-BR home close to all amenities, and still have a separate one-BR suite available for your in-laws. Located in an area of attractive homes. This 16-year-old home is available for $56,900. MLS 32902.
385-7721 KENT MACLEOD 595-4273

REDUCED $10,000
1288 sq. ft., 3 BDR strata duplex. Quality throughout. LR with FP. Dining Room and eating area with utility off kitchen. 2 sundecks. Huge basement with roughed-in FP. and plumbing ready for development. Situated on 10,000 sq. ft. treed lot. Priced to sell at $47,500.
385-7721 KENT MacLEOD 595-4273

SHOW HOME
This Central Saanich 3 BR home was used as the display home for the area. Note the extras: sunken LR with rock FP and wrought iron railings to separate it from the DR. Vaulted ceiling to give that architectural, airy look. Full basement with FP, roughted-in for development. 3 finished bathrooms. Extra parking pad and valley and mtn. views. All serviced underground. Stove, fridge and drapes. included. A pleasure to show and priced to sell at $64900. MLS.
385-7721 KENT MacLEOD 595-4273

Canada Trust
2252 OAK BAY AVE.
595-5131

Open Sat. 2-4
7005 Hagen Rd.
Builder's nearly new custom three-bedroom, close to the Marina in Brentwood Bay. Thermopane windows, shake roof and cedar siding are standard features of this attractive home. Double garage, 3-pce ensuite, full basement. Asking $69,900.
JACK COOKE 477-4842

GARDEN
Seclusion
Immaculate 3-bdrm home set on large lot amidst beautiful landscaping. High Quadra area. Good neighbors. Greenhouse plus budgie raising avairy. Patio's and some view. See & Believe. $76,500.
FLORENCE MAUGER 656-6509

ROCKLAND
Buy now for Sept. 15 occupancy. Beautifully designed. English-style home nearing completion in the popular Rockland area. Four bedrooms, large living room, separate dining room, full undeveloped basement, two-car drive-in garage — many, many extras. Possible room for tennis court and-or swimming pool. For more information, phone
598-5144 DAVE HELM 595-2658

ROOMY - READY REASONABLE
Try an offer on this three or four bedroom 1½ storey character home. Fireplace, large dining room, two full baths, front veranroom, two full baths, front veranda, unfinished basement. New plumbing and wiring. Owner must sell. MLS.
598-5144 DAVE HELM 595-2658
T. L. Mann & Associates ltd.

THE "HISTORY MAKERS"
WHITTOME'S

HOLDING PROPERTY QUIET LOCATION
Near Mayfair with 60 ft. lot on dead-end street, this 1 BR home provides economical convenient living with good potential for later rezoning. $41,500 exclusive.
Wilfred Davis 479-1667 or 658-8884.

GORGE WATERWAY
$47,900 is all that is being asked for this updated 2-BR full bsmt. home on a large lot. LR with dr, thru hall all HW floors — large kit. with eating area. Stove and fridge included. ML 35019.
479-1667 BRIAN BROWN 479-1667

LAKEHILL NEAR SCHOOLS
Neat, well constructed and maintained 3 BR home with full basement, located near elementary and private schools with park close by. This home has addition of attractive eating area and sundeck. Also, it has drive-in garage plus carport and lots of parking. $59,500.
Wilfred Davis 479-1667 or 658-8884.

TRADITION COMFORT CONVENIENCE
See this substantial Uplands home set among shrubs and trees on well-fenced corner. You will love its spacious living room and dining room, its cheerful sunroom, its cosy den with corner fireplace. The private main floor, two bedroom wing with enclosed stairway to two more spacious bedrooms and bath up make the home suitable for a family or equally for the retired couple who enjoy occasional visitors. Asking $129,000. To view call.
ELEANOR SANDERSON
384-9610 479-1667
J. H. Whittome & Co., Ltd.

SOOKE: IMMEDIATE POSSESSION 7 year old, 1400 sq. ft. home, 4 bedroom, undeveloped full basement on 1 acre in the village of Sooke. Asking $53,000. By owner 642-5233 weekdays, evenings and weekends 656-6848.

Victoria Realty LTD
386-3585

OPEN SAT. 1-4
986 LANDEEN
(Off Quadra at Greenridge)
SECLUSION in the City!! 4-yr. tri-level BACKS ON HEAVILY WOODED GREENBELT. 5 bedrooms, 3 baths, double attached garage. HEAVY shake roof, floor to ceiling stone faced fireplace. EXCLUSIVE traffic free area. NEW MLS. Jack Kennish, 479-3061, 386-3585, anytime.

OPEN THURS.-SUN. 7-9 P.M. SAANICHTON
(Wallace at Cultra)
Like Hot cakes. 21 brand new homes sold — only 7 left. Come out and see why, perhaps you will discover these are the best buys on the market. Still across the board selection, quality 1500 sq. ft. ranchers, 1800 sq. ft. Cape Cods, 4 level splits, and conventional bsmt homes. Priced from $55,900, as little as $2,800 down with a B.C. Gov't 2nd mtge. See Morris Lund or Colin Munro, or Ph. 386-3585, anytime.

OPEN HOUSE SAT. & SUN. 2-4
3815 CAREY RD.
A beautiful 3-bedroom, full basement home, with a swimming pool and loads of extra parking, for more details please call Grant MacFarlane, 386-3585, res. 479-8528.

CUSTOM BUILT FAMILY HOME
Located in the western community, on a quiet cul-de-sac, only 10 minutes to town, via the new freeway. 2,400 sq. ft. of finishe darea, 5 bedrms, triple plumbing, 2 fireplaces, lovely family room, etc. Large easy care lot. Good financing available, and offers invited on $78,900. Trades considered. Early possession can be arranged (before school starts). To view this immaculate home please call Vaughn Thompson or Morris Lund, 386-3585, anytime.

HI QUADRA
(Lakehill)
FOUR new homes under construction, built by HUCKER, all 3 bedrooms, basement, ensuite, wall-to-wall. Excellent location, priced right from $61,900. Please call Colin Munro, 386-3585, 652-3383.

T/C TOWN AND COUNTRY REALTY
579 DOUGLAS ST. 382-7276

UPLANDS
Quality, spacious, immaculate 3-bedrm., den, rumpus room and 3 baths. All this on ⅓ acre. Offering complete privacy in back garden. $145,000. Allan Kleinman, 592-9771 or 382-7276.

EXTRA! READ ABOUT IT
3-bedroom, split-level home in established residential area of Gordon Head. Gorgeous living room with floor-to-ceiling stone fireplace; formal dining room with sliding glass doors to sunny sundeck; spotless kitchen with eating area; master bedroom with ensuite and walk-in closet; finished family room or 4th bedroom on entry level; spacious corner lot with room to park your boat or motorhome. Extra reasonable price of $67,500. Exclusive to Jim Webber, 382-7276 or 658-5977 (res.).

QUALITY
Always wins! When you invest in a quality home your money is safe, upkeep lower, depreciation slower, appreciation assured. This master built home was the dream home for life, unfortunately personal plans do change and now he offers this property at a loss — your gain!
4 BEDROOMS — 3 BATHROOMS — LIVING ROOM WITH STONE FIREPLACE — DINING ROOM — KITCHEN WITH NOOK & DISHWASHER, 22 x 16 GAMES ROOM — RUMPUS WITH FIREPLACE — 60-GAL. HOT WATER TANK — FULL HIGH BASEMENT — SPRINKLER SYSTEM. APPRAISED OVER $80,000. MAKE AN OFFER. ALLAN KLENMAN 592-9771 or 382-7276.

Island Homes Ltd.
2504 DOUGLAS
386-7545

CHARARCTER HOME
Spacious Fairfield home, loaded with charm. 4 bedrooms up, living room with fireplace, dining room with beamed ceilings, den with fireplace. 5th bedroom on main floor. High basement, large lot with fruit trees, garden, good area. Price $75,900. This one won't last. See it now! C. E. Warren, 384-9798 or D. M. MacKillop, 384-0308.

OPEN HOUSE FRI. & SAT. 1 to 4
2031 Skyline Cres.
Central Saanich
New on the Market
7-YEAR OLD, CUSTOM-BUILT, 3 BEDROOMS, EN STE. PLUMBING, HUGE SUNDECK WITH LOVELY VIEWS, EXCELLENT WORKSHOP. PLUS, PLUS, PLUS. Patrick Snow, 592-3931, 386-7545 MLS.

OPEN HOUSE
2266 SOOKE RD. At Metchosin Rd.
$59,500 HALF ACRE
Retire in this attractive stucco bungalow with sep. DR and also have space to complete your hobbies in the sep. 24x24 workshop. This is a new listing and the owners want it sold.
SATURDAY, 1:30-4:30 P.M.
Jim Ranson Westgate Realty
479-5910 388-9941

Fairfield Realty Ltd.
OPEN HOUSE
1559 BAY ST.
FRI., 7-9 P.M.
RETIREMENT OR STARTER 2-BEDROOM HOME. GOOD CONDITION. EASY-CARE HOME AND GARDEN. $43,500.
R. L. BERGSTROM
592-0109

NORTH OAK BAY
Spacious 3-bedroom quality rancher, near golf course, shopping and Rec. Center, with full basement, on 1/3 acre, by owner. 477-3781, 592-1022.

UVIC
Drive by 3892 Olivia Pl. $65,300. 658-1100, 477-3433.

DFH 477-7291
D.F.H. Real Estate Ltd.
1559 McKENZIE AVE.

A Peach of a Pair!
1526-1530 San Juan
Open Sat. & Sun. 1-4
2 Super new homes under construction by Pascoli. 3 bedrms, full bsmt, thermo-windows, lower level with roughed-in FP and bathrm. Buy now, choose your own colors, and be ready for the beginning of school. MLS.
HEATHER WILDE
477-7291 (Bus.) 477-5929 (Res.)

OPEN HOUSE
2899 Glen Lake Rd.
EVENINGS 7-9 P.M.
(EXCLUDING FRI.'s and SUN.'s)
3 Bedrms, full bsmt, landscaped, 3 Yrs. old. Asking $57,500. For prior viewing call:
H.F. "HERM" WILLIAMS
477-7291 (Bus.) 478-3639 (Res.)

MAKE AN OFFER BRENTWOOD
For the family this home is ideal as it's on a quiet cul-de-sac and has 4 bedrms, 3 bathrms, and large rec.rm. From the sundeck you get lots of sun and views of Brentwood Bay. At the side of the carport there's an extra parking pad for a small car or boat, etc. All this plus the large 75x120 ft. landscaped lot is yours for $69,000. MLS. For an appt. to view, call now.
KEN HIGHTON
477-7291 (Bus.) 385-9235 (Res.)

CORDOVA BAY POOL 2 ACRES
California living is yours with this 3 bdrm. Spanish hacienda with gorgeous 18x10 heated pool. Immaculate exterior with extensive use of privacy screening and decking. Tasteful decor throughout enhances the workmanship and care this home receives. Three generous bedrms. plus study and family room. BONUS! BONUS! Tis fine home sits on an extra 2 acres of cleared land which could be a fine investment for your future. MLS 34663 at only $110,000.
PHIL WARREN
477-7291 (Bus.) 658-5413 (res.)

CORDOVA BAY PANORAMA
Smashing! The only way to describe the views and the home. Ground level entry leads into an entertainment and family living area. Breathtaking views high above Oak Bay overlooking the Gulf Islands to the Olympics. Large kitchen with EA, separate dining rm., gracious living rm., spacious family rm. with built-in bar. Spectacular "eagle's nest" master bedrm. Three additional bedrms. on lower level plus games room. Cliffside living minimizes gardening. Modern contemporary styling fit for a king. MLS at $199,000.
PHIL WARREN
477-7291 Anytime

BB BROWN BROS. on LANSHARD
"People Helping People"

OPEN HOUSE
1620 Ash Road
"IT'S DECEIVING"
Fri., Sat. 2:00-4:00
There is a considerable amount of space in this contemporary family home on a large lot in Gordon Head. 4 or 5 bedrms, rec. room with bar, living rm. and dining rm with view of the ocean. All drapes and dishwasher. $86,500.
TED KAY 385-4086
or 385-8771 (anytime)

SOUTH OAK BAY
Just listed. An immaculate 2 bedrm home on a lovely garden lot. Thru-hall plan, attractive L-rm with fireplace. Oak floors. Sep. D-rm., bright kitchen, basement with rec.-rm. Price to include washer, dryer, stove and fridge. $60,000. Exclusive with:
CEC PEARCE 386-3808

3145 ORILLIA ST. Move Right In
Very attractive 2-bedrm full basement home with spacious living rm., fireplace, oak floors, good family kitchen with eating area. An excellent buy close to bus, school and stores. MLS 32229 $44,500.
DON MESSAGE 477-3715
CEC PEARCE 386-3808

QUAMICHAN ST. (Near Foul Bay Rd.)
Attractive 2 bedrm home. Thru-hall entrance featuring a most lovely L-rm and D-rm. Bright kitchen with eating area. Full basement with finished rm. Immaculate condition throughout. Offered at $59,000.

CLOSE TO UNIVERSITY Just Listed
Bright 4 bedrms., 1½ bathroom home. Large L-rm and D-rm. Kitchen with eating area, sundeck off, having south exposure. Close to schools and University. Designed for the family. Variety of young fruit trees. Offered at $68,500. Exc.

OAK BAY Uplands Gates View This Lovely Home
2 Bedrooms and den with fireplace, or 3rd bedrm, 2 bathrms., gracious L-rm with sundeck off, large sept. D-rm., spacious kitchen with eating area. This fully insulated and double glazed bungalow is nestled among beautiful ornamental shrubs and trees. Lovely private garden with fruit trees. Drive-in garage with automati door. Offered at $97,500.

For mroe information on thses three homes, please call:
JIM KENNEDY 592-9078

UPPER LANSDOWNE
Beautifully maintained 3 bedrm 2 bathrm home. Family-rm is exceptional. Lovely garden with privacy. Near university. Offered at $95,000.
GEORGE BURRELL 592-7979
JIM KENNEDY 592-9078
or 385-8771 (anytime)

LAKE HILL
OPEN HOUSE
BY BUILDER
3985 BLENKINSOP RD.
SAT. and SUN. 10 a.m.-2 p.m.
Just completed. Split level home on very large treed, secluded and sunny lot, adjoining very quiet park. 3 beds, 2 baths, well appointed kitchen with counter bar overlooking large step-down family room, electric hot water heating. Large double car enclosed garage. Deluxe finish inside and out, interior and exterior floor to ceiling slate rock fireplace. Financing to suit. Extremely central. 477-4906.

BY OWNER. 1211 MONTROSE. Offers on $49,500. Will finance at 9¾%. 383-7902.

Century 21 MAYFAIR REALTY
Mayfair Centre
386-2955

NOW OPEN 6 DAYS
For I.C.B.C. Real Estate and Insurance
Wed., THURS., FRI. TO 9 P.M.
AND ALL DAY SAT.
WE'RE HERE FOR YOU

OPEN HOUSE
8076 MAHON PL.
SAT. 1:30-4 P.M.
$73,700
Unique 1-yr. old 4-bedrm. tudor on super quiet cul-de-sac in Central Saanich. Many de-luxe features including sunken living rm. with high vaulted and beamed ceiling. Parquet floors in living rm. and dining rm. Family rm. off kitchen. Double garage. Quality finish and carpets. Mahon is off Jeffrey off East Saanich. MLS PETER SYKES 386-2955 or 382-3216 or GEORGE WALL 386-2955 or 477-0548.

OPEN HOUSE SAT. 1:30-4
4017 DAWNVIEW
(Off Edgelow)
A brand new home situated on quiet street of other lovely homes. 3 bedrms., 2 bathrms, lovely kitchen with large eating area and custom cabinets. Unique stone fireplace in quest size living-dining rm. Full basement with fireplace and plenty of room for expansion. Come see it. Only $73,900. GEORGE PARSONS 386-2955 or 598-3847 or George Wall 386-2955 or 477-0548.

OPEN HOUSE FRI. & SAT. 1-4
1827 MERIDA
1833 MERIDA
(Off San Juan at Francisco)
New Executive Homes. All landscaped and ready to welcome you. 3 bedroom custom designed and well built. Finest of finishing. Built in vacuums, garburators, Intercoms, plus many other deluxe features. Extra finishing in lower area. Wide high view lots with Mt. views. Call now to view. MLS GEORGE WALL 386-2955 or 477-0548 or GEORGE PARSONS 386-2955 or 598-3847.

UNBELIEVABLE?? BETTER BELIEVE IT!
Treed, park-like half acre. City border. Low taxes. 1500 sq. ft. on 2 levels in fine shape. 2 bedrooms and den, living room with fireplace. Separate dining rm., kitchen with eating area. Separate garage, good basement partly developed, character plus! View by appointment only and the price is only $69,900. Don't hesitate call now. LOU BLOOMFIELD 386-2955 or 477-0432.

HIGHLANDS
Big reduction in sale price for this beautiful home situated on the side of a mountain. 2.6 acres. Over 2200 sq. ft. circular built, 2-bedroom, gourmet kitchen, heated pool and sauna, patio, inter com system and much more. 1171 Westridge Place, a must sell at this price, $67,500. ML. No. 34561. Call TED CHARTRES 386-2955 or 478-3065.

LANGFORD $44,900
A real buy on this home with two bedrooms, living room, kitchen and partially-finished third bedroom on main. Two rooms plus storage in basement. Oil furnace. Double sarport. All this on a large (approx 113x130) lot which could have future potential. Call GEORGE WALL 386-2955 or 477-0548.

BUNGALOW $35,900
Cute little, one-bedroom, stucco cottage in the Town and Country area. Fireplace, oil furnace, crawl space. All this on a 60'x120 lot with shade trees. Nice garden plot. A quick sale required here. Call GEORGE WALL 386-2955 or 477-0548 and bring your chequebook for deposit.

PRICE REDUCED
Now only $48,500 for this tidy 3 bedroom (1 down) Hampton Park home on a huge fenced lot with lovely vegetable garden. A must to see. Call ROCK CHALIFOUR 386-2955 or 478-8230 or 388-6275, pager 846.

GORGE WATER VIEWS
Neat partially updated home in Saanich East offering 2 bdrms, full basement. Over 1000 sq. ft. on the main floor and only ½ block to the pleasant and picturesque Gorge Park walkway. Asking $43,900. ROCK CHALIFOUR 386-2955 or 388-6275, Pager 846.

HOT HOT!!
Super 65x197 ft. lot, 3 bedroom, full basement home in top shape. Now at the price of $46,500. No it is not way out in the sticks, it's in the Tolmie-Cook area. Call now. It won't last. ROCK CHALIFOUR 386-2955 or 383-6275, Pager 846.

PANORAMIC
Artistic contemporary design providing a blend of family comfort with the ultimate in modern convenience and breathtaking views. The spacious open plan of this cedar post and beam home must be viewed to be appreciated. Featuring: 4 bedrooms (with room for 6): family room off kitchen: recreation room; den or music room. Located on a quiet cul-de-sac overlooking Mt. Douglas and the San Juan Islands. Priced well below replacement cost: $198,500 (MLS)
Presented by
DAVID GARLICK, 592-3868
Pace Properties Ltd.
1640 Oak Bay Avenue
595-2413

OPEN HOUSE
Sidney
10323 Bowerbank
$57,500
Sat. & Sun. 2-4:30
A 3 bedroom full basement 7-year-old home. Wall-to-wall throughout. Fully landscaped lot with shrubs galore for that privacy you desire. Within walking distance to schools and beaches. Private sale (no agents). Please call 656-4983.

CENTRAL SAANICH
Excellent family accommodation in this 7 year old home situated in a quiet area of similar priced and more expensive homes. Four bedrooms; master ensuite. Full basement with double carport. Large fenced and landscaped lot. Wrap around sundeck, offering views of mountains, valley, and sea. MLS $71,000.00
JOAN HOPPER
386-3547 652-3103
City Brokerage Ltd.

$49,900
2 BEDRMS. 1100 SQ. FT.
PARTIALLY DEVELOPED BSMT.
UPDATED AND RESTORED THROUGHOUT
MAY BE VIEWED ON 1 HR'S NOTICE
598-1937 or 743-4406 COLLECT

OWNER SELLING
4 bedroom home. Near city. For details phone, 383-3792.

MANN
T. L. MANN & ASSOCIATES LTD.

BEAUTIFUL PROPERTY $45,900
This solid older bungalow is set well back from the street on a huge yard (80x135) of fruit trees, shrubs, flowers and a private back yard. 3 bedrooms, basement, driveway, garage, tool shed and sunporch. To view call
598-5144 GLORIA JONES 383-2825

CHARACTER HOME
GORGE - $59,900
This charming older home features stained glass windows, fireplace, beautiful fenced garden with patio, full basement and a huge 2nd storey bedroom that could be a studio with view. To view call
598-5144 GLORIA JONES 383-2825

4 BEDROOMS FAMILY HOME
881 DARWIN AVE.
Looking for a clean, fresh home with lots of space for your family and lots of parking for cars and trailer? See this now — the living and dining rooms are well carpeted — the kitchen has lots of cupboards and eating area, there are 2 full baths and a big finished rec room. Priced at just $58,900 and there's always room for discussion. MLS.
KEN MANN
598-5144 477-6773

FAIRFIELD Nothing Down! $44,900
Investing, starting out, or retired? Whatever the case this home could be a nice purchase. This older home is in excellent condition and offers over 1100 sq. ft. of living area and 2 or 3 large bedrooms. Also a nice fireplace and basement. Lovely secluded garden. BONUS LARGE APT.-ZONED LOT. Call now! New MLS.
GLENN NICHOLLS
598-5144 598-7689

MUST SELL!!
Here is a great home for a young family. This 2-year-old home is faced with cedar and rock for that West Coast look. Spacious living room has cedar and rock fireplace. Other features of this 3-bedroom home include large kitchen with eating area and large, finished rec room and 2nd bath down. The area has no through streets and underground services. Owner transferred and must sell. Try $5,000 down. Only $65,900. MLS.
GERRY MARTIN
598-5144 477-7050

4 BEDROOMS! $2,500 DOWN!
will get you a large, 4-bedroom home in the popular Gorge area. This older home has been completely renovated and has new family room addition at rear. Other features include basement and large family kitchen with built-in dishwasher and garburator. If you need lots of room then this will suit. Only $49,900.
GERRY MARTIN
598-5144 477-7050

TRADE?
Your car or boat as down payment on a home. If you are having difficulty saving the down payment, maybe this is the answer. Give me a call to discuss the possibility.
GERRY MARTIN
598-5144 477-7050

Montreal Trust

OPEN HOUSE FRI. AFT. AND EVENING
3332 Wordsworth
Well located just north of Sears. Convenient to bus and downtown, schools and U. Vic. Neat 2-bdrm. home with immediate possession. A quiet street, easy-care yard, small greenhouse. Just over $40,000, but about $6,000 cash down will move you in. ML 33801.
386-2111 ROY KAISER 477-6813

OPEN HOUSE
4936 CORDOVA BAY ROAD
SAT. 1:30-4:00
Beautiful 3 or 4 bdrm. home with superb views of Sea, Islands and Mt. Baker. Many deluxe features for happy family living. $89,500. MLS with moderate taxes. Immediate possession.
386-2111 GERRIE HUTTON 386-3927

COUNTRY LIVIN' CLOSE IN
4 bdrm., 2 bathroom home located on a quiet no thru street, close to elementary school. Enjoy your B.B.Q. with pleasant western views from the sundeck. Welll landscaped fenced lot, big veg. garden already in. Full bsmt., room for extra development. MLS. 34405. Asking $59,500.
386-2111 MIKE McKENNA 592-3611

ROCKLAND
Opportunity knocks for those who listen. Contemporary 3 bdrm. home, private location off Rockland Ave. Large treed lot, above ground pool. Must be sold, all offers considered. (MLS).
386-2111 GERRIE HUTTON 386-3927

CEDAR HILL
Glimpses of Golf Course. Immaculate tudor design in quiet cul-de-sac. Approx. 2900 sq. ft. of finished living area offering 4 bdrms., 3 baths, 3 fps., family room and pool table sized games room, spacious foyer. Asking $107,500. To view this fine property please call:
386-2111 C. D. BECKNER 477-4994

Looking for a Home or Revenue Property for Less Than $60,000?
1. VIC WEST.
938 FULLERTON
$50,000. Main floor rents $325 p. mth., has 2 bedrooms, formal living room and dining room with fireplace. Basement suite has 2 bedrooms, rents for $270 p mth. Could be fine single family home or kept as is. MLS. DAVID SCOTT, 385-3435.

2. 1325 FINLAYSON
2 or 3-bedroom home, full basement, plus adjacent vacant lot (separate title ready to build on, worth $20,000). for only $57,000! MLS DAVID SCOTT, 385-3435.

3. VIC WEST, 646 PINE
Very nice renovated 3-bedroom older family home, 2 floors plus full basement, large lot. Fairly priced at $52,900. DAVID SCOTT, 385-3435.

P. R. BROWN & SONS

COLWOOD LAKE
Quality three-plus bedroom home. Large lot. Prestige area. Close to golf, schools, shopping. $65,000. No agents. 2242 Aldsane, 478-8488, message 478-5550.

OWNER—SOOKE
OPEN HOUSE, 2-5 DAILY
Reduced from $54,500 to $52,700. Finished basement, 3 bedrooms, low taxes. Offers, 642-5953.

---

the Permanent
1125 DOUGLAS ST. 382-9191

OPEN HOUSE SAT. 1-3
2600 Rainville
For prior viewing call now. This custom-built home has 4 bedrooms on main floor with 2 full baths. Lower level has den and family room, 4 sets of sliding glass doors lead to balconies, patio and trees and seclusion. ⅓ acre — ½ of which is fully fenced leaving an area in its natural setting to afford the privacy so hard to find when only minutes to shopping centres, hotel, etc. Don't miss this — priced well below appraised value at $79,900. MLS 34617.
JEAN McMICHAEL
382-9191 BUS. RES. 477-9113
PAGER 388-6275 No. 950

OPEN HOUSE FRI & SAT 1:30-4
1509 Shorncliffe
A delightful, 2-bedroom home in an exclusive, treed area. 3rd bedroom down. Hot water heat. One owner. Exceptionally well maintained. Revenue guest cottage. Double lot. Asking $84,900. Be my guest!
MARY WOOD
382-9191 BUS. RES. 592-2647

FANTASTIC FAMILY HOME
873 Rockheights
Well-built, 4-bedroom post and beam with scenic views, private rock garden. A lovely home in a rock garden. A lovely home in a prestige area. Asking only $79,900. ML 33958. Call now.
PAT BAILLIE
382-9191 BUS. RES. 479-4594

DELUXE SPLIT LEVEL
In beautiful Rockheights district, senic views. 4 bedrooms, patio with privacy, garage and carport, lovely family room, large living room with fireplace, dining room, spacious kitchen. See this custom-built home now. Asking $79,900. ML. 33958.
FRANK SALE
382-9191 BUS. PAGER 738
IRENE VAN
382-9191 BUS. anytime RES. 592-9194

BOAT, TRAILER, CAMPER?
No parking problems. 70x150 level, landscaped lot, Hi Gordon Head quiet no-thru street. Attractive and beautifully-maintained, 3-bedroom split level, family room, brick fireplace, sundeck off dining room, eating area in kitchen. Immaculate — just move in — immediate possession. Open to offers to $85,000. ML 33559. For viewing call
HERB McDANNOLD
382-9191 BUS. RES. 384-6768

LAKEHILL ORCHARD
.31 acres of fruit trees with wishing well, barbeque and garden house. Convenient location on quiet, no-thru street. Unique floor plan in this attractively-decorated storey and half, large master bedroom with 4-pce. ensuite, 2 more bedrooms on main floor. Warm living room, brick fireplace, separate dining, cabinet loaded, kitchen, built-in range-oven. A home with a difference and one to be viewed. Offers to $64,400. ML 34267. Call today.
HERB McDANNOLD
382-9191 BUS. RES. 384-6768

EXECUTIVE FAMILY UNIVERSITY
Superb quality throughout this terrific 5-year family home. Over 4,000 sq. ft. luxuriously-developed area, 5 bedrooms, 3 fireplaces, 3½ baths, family room adjoining large kitchen, rec plus games room, den. Zoned hot water heating, central vac, dishwasher, intercom and more. Double garage, fenced, landscaped in area of attractive homes close to all school levels and UVic. Compare the excellent value offered at $145,000. ML 34301. Call.
HERB McDANNOLD
382-9191 BUS. RES. 384-6768
THE PERMANENT

SWINERTON'S REALTY WORLD

Down Town Saanich Cosy Family Home Open
Sat., 1-4 p.m.
889 Darwin
Three nice bedrooms and good-sized living room and kitchen. Good lot. 70x121 approx. area. Dandy home at $47,000.
Alan R. Willis
595-8858 (24 HRS.)
Swinerton, Stewart Clark Ltd.

OPEN HOUSE
SAT. & SUN.
1 P.M.-6 P.M.
7816 SCOHON DR.
(Scohon Dr. runs South off Mt. Newton X Rd. in Saanichton). This 3-bdrm house has over 1,200 sq. ft. of living space plus full bsmt. Electric heat, thermo windows, 2 fireplaces, cement patio and driveway, 2 sundecks. This property is backing onto a large farm that gives you a marvelous view of the Valley and Malahat. Buy direct from builder and save. Priced at $61,800. 652-1579, 652-1739.

EXECUTIVE SEA VIEW HOME
Central Saanich
1-3-acre on cul-de-sac, quality construction, landscaped, fruit trees, 2184 sq. ft. quality home, shake roof, carport, 3 BRs, 3 bathrooms, fireplace, family room. Includes LR-DR drapes, washer, dryer, fridge, stove, dishwasher, extras. $74,900
Can be purchased with as little as $10,000 down. Call 656-5409 after 6.

ROCKLAND AREA
912 LINDEN AVE.
Spacious family home. 16x22 living room, sliding glass doors, fireplace. 14x19 dining room, spacious electric kitchen. 3 large bedrooms. Two 4-piece bathrooms. Also an extra 2-piece in full basement. Rumpus room. Omatic heat. Immediate possession. $59,900. 598-2813.

PRIVATE SALE
Close to UVic on cul-de-sac. Unique executive type post and beam home. Superior construction, 4 bedrooms plus office, 3 bathrooms, 2 fireplaces, dream kitchen with built-ins. 2-car garage. $105,000 3819 Campus Cr. 477-6189, days: 598-2641.

EARN $1000 CASH
You purchase older 2 storey with full basement, sundeck and carport, 3 bedrooms, 1½ baths. Located in Saanich near elementary school and bus stop. $1000 buys a lot of fix-up or ???. Full price $43,000. Financing available to qualifying purchaser. Phone 383-9172, evenings only.

CEDAR HILL, 4 BEDROOMS, 2 baths, dining, rec room with F.P., sundeck, 1-3 acre in park like surroundings. Near schools, bus, shopping, 3 miles from city center, 2 from UVic. 2,500 square feet on two floors, 16 years old. $10,000 6½% mortgage. $72,500 or rent with purchase option. 383-6071 or 479-4304. Principals only.

GORDON HEAD, EXECUTIVE home, 1 year old, 4 bedrooms, rec room, games room, large living room, dining room, spacious attractive kitchen, double plumbing, double garage. A Must See. $79,500. Owner 477-0605.

Capital City REALTY LTD.
830-D Pembroke St. 388-7557

DOLL HOUSE
$45,500
A dream for an old "Doll" or a young "Doll", this 2 bedroom miniature with its manicured back yard is so clean it squeaks! Delightful kitchen and laundry. Upkeep is negligible. Call SHIRLEY PHILPS for this super special. 598-5615 or 388-7557.

4460 MAJESTIC DRIVE
M.L. 33620
NOW $62,000!
A terrific buy — less than assessed value! Three bedrooms, den, ensuite plumbing, full high, basement, fenced yard. Gordon Head near parks and schools.
SHIRLEY MOLLBERG
388-7557 478-5327

MR. FIX-IT
REVENUE POTENTIAL
Asking only $49,900. Walking distance to down-town. Approx. 8500 sq. ft. lot, separate garage. House needs renovation. 3 Bedrooms, 2 storey house. To view call:
388-7557 GRETA 592-6372

HENDERSON ROAD
$95,000
Top area — excellent 3 level with 4 bedrooms and family room. Not a large house but appeal? Wow! And the yard is simply beautiful. A super Shirley special, could even suit young at heart "retireds".
SHIRLEY PHILPS
388-7557 598-5615

OPEN HOUSE
321 RENART PLACE
FRI. and SUN. 1:30-4:30
Four bedroom, four level split, many extras, unique floor plan. $65,500.
KAREN BARCLAY
388-7557 478-6738

CUTE AND COSY BUNGALOW
2 bedroom plus den cottage on large 45x145 lot. Beautifully renovated. Priced to sell at $39,900.
BOB BARKER
388-7557 478-7101
KAREN BARCLAY
388-7557 478-6738

$7,500 BELOW COST
Only 11 months old, on 1/3 acre adjoining a regional wooded park. Ideal for the family who likes to entertain. 3 bdrm. bi-level home of 2580 sq. ft. of finished accommodation, 2 fireplaces, 2½ bathrooms, sunken living room, etc., Priced to sell at $79,800. MLS.
WALT SLOCOMB
388-7557 383-4035
388-7557 386-0276
ART EVANS

SMASHING!
Check the features. You could love it. Two 3 pce. baths, one 4 pce. Separate formal dining. Two kitchens. Drive-in garage. Spacious family room. Two years old. Top location in Gordon Head. $62,000. Interested? Call:
RAYM FORBES
PAT FORBES
388-7557 477-1781
388-7557 477-0580

CAUGHT A CUTIE
Just a mite on the small size but just right for you. Two bedrooms. Separate wired garage. Large living room with fireplace. Great little home at $39,900. MAKE AN OFFER!
RAYM FORBES
388-7557 477-1781
PAT FORBES
388-7557 477-0580

BRENTWOOD RANCHER
OLD, but spacious, no basement, three bedroom home. 96x298 lot. Separate wired garage. Don't let it fool you. Lots of great living in this home and the land could make you a tidy pit of pin money if you want to work it. $61,900.
RAYM FORBES
388-7557 477-1781
PAT FORBES
388-7557 477-0580

WATERVIEW
5 year old 1400 sq. ft. 3 bedrooms. Full high undeveloped basement. 50x200' lot. Like a natural park in the rear. 1½ baths. Beautiful white stone fireplace. Very spacious kitchen and dinning room. Lots of great living for the family in this Gorge area home. Priced at $79,900.
RAYM FORBES
388-7557 477-1781
PAT FORBES
388-7557 477-0580

WIDE OPEN SPACES
Surrounded this 19 year old Gordon Had home. 104x134 lot. Double enclosed garage. 3 bedrooms and den. Many built in storage cabinets. Large family room. Two 3-pce. baths. All this in this sparkling home for $73,900.
RAYM FORBES
388-7557 477-1781
PAT FORBES
388-7557 477-0580

NEAR THE SEA
Clean, well maintained Fairfield home near the sea and Oak Bay. This fine home has large living room, family room, large bright kitchen, 3 and ½ bedrooms up, 4 pce. bath. Full high lower level with rec room and full bath. The lot is so well kept plus a separate 2-car garage. Immediate possession.
CLIFF STRETCH 388-7557
or 388-6275—Pager 2837.

2¼ ACRES SECLUSION
Stucco and cedar siding, full basement. Two bedrooms on the main. Large family room with fireplace in and lots of space downstairs. Large carport and sundeck. Only $82,900. BEN GREIG 386-6164 or 598-3105. CASTLE PROPERTIES.

Country Side
AHOP
$45,000 with $1250 Dn. as low as $214 mo. with Provincial and Federal Subsidies.
7925 SIMPSON RD.
652-4461 or 386-0897
E Y CONSTRUCTION

$47,500
Solid older 4-bedroom, fully modernized home on 64'x129' treed lot, elevated location, close to all facilities. Large assumable mortgage. Drive by 2655 Roseberry. Phone owners, 385-7477.

BY OWNER; 2-BEDROOM HOME, electric heat, double windows, fireplace, wall to wall carpet on wood floors, fenced lot with fruit trees, garage attached; asking $45,500. Includes fridge and stove. Phone 384-7526 or 658-5191.

$1500 DOWN
2 bedroom full basement home wall-wall carpet throughout qualifies for Government Mortgage. Fridge, stove included. Very clean, Full price $37,900. 652-1562.

NORTH SAANICH
Custom built quality 3 bedroom on ½ acre, corner level lot. Full high basement. Close to all amenities. Firm $69,000. 656-4358.

A.H.O.P. HOUSES
3 bedrooms, $1,250 down, full price $45,000. Colwood area. Tyron Construction Ltd. 478-9398.

BY OWNER LANGFORD AREA, close to schools, four bedroom, living room, dining room, large kitchen, garage, workshop, ½ acre lot, $49,000. 662 Hoy Lake Road. 478-2846.

BY OWNER, SPLIT LEVEL, Gordon Head, 5 bedrooms, 2½ bathrooms, close to all amenities. For more details, call 479-8832 or 477-8032.

WESTMONT REALTY (1977) LTD. 388-4434

NEW CUSTOM HOMES
$67,800 to $74,500
Hurry-up time! School is just around the corner. Five individually custom designed homes.
—CATHEDRAL ENTRY
—2 STOREY
—4 LEVEL SPLIT
Close to schools, transportation and close to town. Ideal family surroundings — A clean new street. Every home constructed to save energy DOLLARS
BE SURE TO COME TO LONSDALE PLACE.
MON TO THURS.
6 P.M. to 9 P.M.
SAT. AND SUN.
12 NOON to 6 P.M.
Trade-up, ask about our trade program. ARNOLD MARR 388-4434 (24 hours)

OPEN HOUSE
SAT. AND SUN.,
1:30-4:30
4006 and 4012 DAWNVIEW
(Off End of Edgelow)
These two deluxe executive type homes are located near UVic on a quiet cul-de-sac. One brand new, the other one-year-old. Both landscaped. Built by conscientious builder with flair for better living&full of special features. A MUST TO SEE. Asking $87,900 and $97,500.
388-4434 LEO PIGERT 384-4434

HIGH FERNWOOD
5 BEDROOMS
A beautifully maintained large family home with lots of character. Immaculate from the gleaming interior to the recently applied aluminum siding and well cared for grounds. Double plumbing. Full basement. Auto. oil heat. Reduced to sell. Now $60,900. For appointments to view call:
ELLWOOD NAULT
388-4434 388-4150

david burr LTD.
655 FORT ST. 384-9335

NEW LISTING
LANGFORD
Two-bedroom, no-step bungalow for the first home buyer or for your retirement. Low taxes — Extra large, nicely-treed lot. Country living at its best. ML 34721.
$42,500
JOHN TODD
384-9335 598-7849

DESPERATE!
OPEN SUNDAY 3:30-5:30
REDUCED TO $125,000
1004 Cdrolwood
Vendors moving and require a very quick sale on this marvelous 4 bedroom Dutch colonial in Broadmead. Features separate dining room, family room off kitchen, 2½ bathrooms, lots of storage and lovely landscaped yard. Difficult to replace at this price. MLS.
NOREEN LERCH
382-9191 BUS. RES. 477-5120
384-8075 PAGER 424
THE PERMANENT

ARBUTUS AREA
One yr. old split level in area of $90,000 homes. Three bdrms., large LR and DR. with fireplace. Two bathrms., double carport and extra parking. The special feature? A large family room, adjacent to the kitchen, which has an acorn fireplace and sliding glass doors to the patio. Easy-care lot. The price is only $82,500. New MLS. BEN GREIG, 386-6164 or 598-3105, CASTLE PROPERTIES.

The View is Terrific!
Close to K-Mart. 14 yr old post and beam. Full high, to take advantage of the view. Two bedrooms, large LR and DR, kitchen and good size bathroom on main. Extra big bedroom and family room with fireplace downstairs. Drive in garage. Easy care lot. Ideal for older folks or wheelchair. Asking $74,900. BEN GREIG 386-6164 or 598-3105.
CASTLE PROPERTIES

LANSDOWNE Properties Ltd

BRENTWOOD
OPEN HOUSE, 7187 HAGAN
FRI., 1:00-4:00
SAT., 11:00-5:00
This older 2-bdrm. home requires some work inside and out, but nothing major. Full basement and room to expand in the attic. Mature apple trees and the charm only an older home can offer. Available for under $50,000. MLS
RUDI AALBORG OR
JAY HINTON
592-2431 OR 652-1364

10 MILE POINT
Drive by 2893 Sea View Drive. If you like the setting, call me for a private showing of this delightful 3 bedroom 2½ bathroom home situated on .44 acre with its own private beach. If you've been thinking waterfront, you owe it to yourself to view this unique property. Remember, quality waterfront facing south is a rare commodity. Listed at $189,000 exclusively with
DOVE JEANES
598-1000 388-6275 Pager 2510
Davis Realty and Mtge. 595-2833

OPEN HOUSE
BY OWNER
Sat-Sun 1-4:30 pm
3410 BROWNING ST.
(OFF DERBY)
3 bdrm split level home on nicely landscaped lot. Lose to all amenities, $59,500, 598-5950

OPEN HOUSE
FRI AND SAT
1:30-4:00 p.m.
5128 SANTA CLARA AVE.
Desirable Cordova Bay Ridge. Parklike seclusion. Great location with 5 bedrooms, quality built family bungalow. Must be sold as owner has been transferred. Good financing available. Asking $74,500. MLS. 34901.
477-0191 JACK MOEN 658-5448
Royal Trust

FOR SALE BY OWNER
Solid completely renovated home in popular Oak Bay Border area, close to all amenities. Large kitchen, living room with fireplace, large separate dining room, very large master bedroom plus good second bedroom on main floor, ground level has den, bedroom, 2-piece bath, rumpus room with fireplace and bar. Excellent value at $58,900. To view call after 5 or weekends. 592-4771.

$26,300 FULL PRICE
$1500 down and take over payments. You do not have to qualify. 2 bedrooms, full basement — wall-to-wall carpet throughout. Phone owner, 479-2209.

WATERFRONT PROPERTY IN Sidney. Two blocks to business section. 1,234 sq. ft. home on large lot. Appraised $85,000. No agents. 656-2561 to view.

586 WHITESIDE
Lovely 3-bedroom home, full basement with drive-in garage, private fenced yard, $57,000. 479-9930 after 4.

BY OWNER, 2 BEDROOMS, good starter home. Completely redecorated. Quiet cul-de-sac. Low taxes. Langford. $41,500. 478-5702.

BY OWNER, COZY OLDER home on large lot. $42,900. 479-9646.

BLOCK BB BROS.

OPEN HOUSE
ONE-LEVEL
FAMILY HOME
Just perfect for one-level family living in an area of new homes. Nine fir trees and double front door entrance, vaulted LR ceiling, red brick FP with raised hearth. Bright kitchen you'll love to spend time in, especially with the family room so close by. Entrance to concrete patio, through sliding glass doors from either the family room or separate DR. 3 bedrooms, good sized master with 2 closets. Separate laundry room with door to double carport. Fully fenced back yard. 2 years old. $58,900. Drop in and have a look Saturday, 1:00 to 4:00. 1909 JEFFREY (Mt. Newton X Rd. to E. Saanich to Jeffrey).
477-1841 Brent Garrett 598-7634
388-5464 Pager 552

SOUTH OAK BAY
OPEN FRIDAY 1:30-3:30
1358 HAMPSHIRE RD.
Close to Oak Bay Village, a 3 bedroom (or 2 and den) bungalow. L-shaped living and dining room, good sized kitchen with plenty of cupboard space, full high basement with another room; could be 4th bedroom. Drive-in garage. All rooms in this well maintained home are bright with gleaming floors throughout. Excellently priced at $62,500.
Residence Office
592-2723 Shelagh Hall 477-1841

UPLANDS
3520 UPPER TERRACE
OPEN FOR VIEWING, 2 to 4 FRIDAY. 3 bedroom split-level on nearly half-acre delightful garden. 4th bedroom or den on lower level. Excellent location and guest parking. Offered at $109,000. MLS.
Ted Walford Bill Remple
598-1420 477-1841 658-5794

NEW 4 BR
CONTEMPORARY
Ideal location in Gordon Head. Quality controlled subdivision offers your family a gracious way of life. Hurry on this one. Trade your present home. $96,500.
477-0450 Dick Strobl 477-1841

5 BRs 3 YEARS YOUNG
RACQUET CLUB
Custom built home, deluxe finishing, ample parking. 3 baths, 2 fireplaces; walking distance to university. $81,500.
477-0450 Dick Strobl 477-1841

CADBORO BAY
3925 ASPEN
OPEN HOUSE DAILY, 2 to 4. On a private cul-de-sac, a 4 bedroom contemporary residence of exceptional quality and design. Solid beam decor throughout with open living room, dining room, superlative kitchen, den, large oak parquet family room, 3 bathrooms. Automatic garage, intercom, vacuum system, garburator, dishwasher. Your choice of carpeting and light fixtures. Fully fenced garden. $136,000.
Residence Office
598-1420 Ted Walford 477-1841

OPEN HOUSE
PANORAMIC VIEWS
OAKS AND MOUNTAINS
HIGH TATTERSAL
3664 BRIDGEPORT
(off Tattersal)
OPEN HOUSE FRIDAY, 7 to 9. With all but 360 degrees of superb views, a versatile 3 or 5 bedroom family home situated at the top of an exclusive cul-de-sac. Large reception hall, spacious family room with fireplace, living room with fireplace and French door to view balcony. Sundeck off spacious kitchen, 3 bathrooms. Greenhouse in private garden. Panoramic views. $98,000.
Residence Office
598-1420 Ted Walford 477-1841

GORDON HEAD
TREES! TREES!
TREES!
Four exciting new homes backing on an untouched nature park are nearing completion, and now is your opportunity to choose one of these beautiful west coast designs. Our favourite: 1800 sq. ft. under a shake roof and skylight, cedar exterior, vaulted ceiling in living room, family room off kitchen. Asking $85,000. Bernie Wilkinson, 477-8838; Terry Watling, 388-5464, Pager 741; office, 477-1841.

BEAUTIFUL VALLEY
VIEWS
MARIGOLD
774 DAFFODIL
OPEN HOUSE SAT. 1 to 4. Situated on a quiet street with panoramic views over Colquitz Valley, a 2 or 3 bedroom no-step bungalow with fireplace, separate dining room, large airy kitchen. Enclosed patio, fully fenced garden. Just $55,700.
Residence Office
598-1420 Ted Walford 477-1841

WANT SECLUSION?
A private lane leads to this beautiful 7 rms (plus) Tudor home surrounded by high hedges and trees and completely up-dated in 1975. MAIN FLOOR FEATURES: Large Liv. Rm. sept. Din. Rm. Fully modern kitchen, family rm. 4 pc. bath and twin-sized master bedroom with 2 pc. en-suite. The large entrance foyer with beamed ceilings and open stairs leading to 2 more large bd. rms. and 3 pc. tiled bath. Full high basement with huge new rec. and games room in the Tudor theme, a modern utility with sept. toilet plus large storage area. Renovations include new wall to wall, wiring, copper plumbing, roof, gutters, drains and patio. Located in High Quadra area, near bus, shops and schools. See this value at $84,500.00. S. W. ANDERSON LTD. 382-9144 Res. 385-0279.

OPEN HOUSE
MON-SUN 10 a.m.-9 p.m.
295 HECTOR
(off Interurban)
Delightful 5-ACRE parcel on HECTOR RD. 5-mile circle of Victoria. This 2250 sq. ft. home has everything. Fine quality materials and craftsmanship excessive insulation 2 magnificent stone fireplaces 3 decks, nice views, treed with arbutus, cedar, fir, maple, etc. has its natural landscape. 3 large BR family room living room, den 2½ bthrooms, kitchen and dining area, attached, double garage. Open for viewing. $185,000. COURTESY TO REALTORS. Will build to suit on another 5 acres. 477-8673, 479-2150.
COASTLAND ESTATES

NEW HOMES
IN
2 Fine Locations
GORDON HEAD
CENTRAL SAANICH
To View At
Your Convenience
Please Call
HARRY ATKEY Eves. 598-1737

Engineered Homes
385-6211 19 Cadillac Ave

Fairfield Realty Ltd.
FAIRFIELD
$58,500.00
Delightful 2 bdr. (1 or 2 more in finished attic) home on a pleasant cul-de-sac. Separate dining room, fireplace, secluded, well landscaped yard. A must see with Tony Brogan 383-2244, 388-6275 pager 2471.

REDUCED TO
$61,900
Lovely 3-bedroom, no-step bungalow in popular area just south of Lansdowne School. Immediate Possession.
1725 Townley St.
PHONE ESTATE EXECUTOR
AT 598-2037 or 658-5235

$43,900
by owner, 4 bedroom large kitchen, near Jubilee Hospital on Denman St. 592-4100.

250 HOUSES FOR SALE

BOORMAN'S
612 Fort St.
386-7521
2045 Cadboro Bay Rd.
595-1535
BOORMAN INVESTMENT CO. LTD.

Open House Sat. 1:30 - 4:30 p.m. 238 Sims

Good quality 3-bdrm. home plus large 2-bdrm. in-law suite with extra large kitchen, living room and own entrance. Easy care fenced lot with patio and separate garage. Spotless throughout. Listed at $68,500. MLS 34116 and open to offers. Call Olga Zachary 592-2265.

Open House Sat. 1:30 - 4:00 3337 Aldridge $53,450

Peace and quiet for retireds. 2 Bdrm. bungalow on quiet street, off Richmond near Sears, has L.R. with F.P., D.R. and attractive kitchen, laundry and workshop in basement and lots of room to store boat, etc. in fully fenced yard. Ideal for children and pets. This is a well priced home in a sought after location so see it with me on Sat. Vivienne Gent 595-1535 (24 hrs.).

OPEN SUN. 1 - 4 3395 Cadboro Bay Rd. Uplands Charm - Character Elegance

Quality abounds this low rancher situated on a well-manicured ½-acre lot. The main floor has over 2000 sq. ft. which includes a 24' living room — large separate dining room — kitchen with eating nook and sundeck off — three bedrooms (master ensuite), gracious entrance hall and an open stairway downstairs to an additional 1800 sq. ft. which includes a fourth bdrm., third full bathroom and two recreation rooms. Reduced $4,000. to $124,900. MLS 33334. (MLS)
KEITH BOORMAN
386-7521 598-3730

Open Fri. & Sat. 1:30 - 4:00 2655 Arbutus Room - Comfort Seclusion

Your choice of beaches are only a 5 minute walk away from this character home. Let the scent of cedar direct you into this 3 Bdrm., 2 bathroom family home which offers separate living areas. Sundeck off DR looks out over quiet secluded rear yard. Must be seen to appreciate. Don't hesitate, priced to sell. MLS 33136.
KEITH BOORMAN
386-7521 598-3730
386-7521 PETER DUECK 721-3878

Honeymoon Cottage New Listing $59,500

A most delightful and appealing home nestled amid ¼ acre of trees, shrubs and flowers. Over 1500 sq. ft. includes 2 BR (master ensuite with dressing room) den with fireplace, separate DR, kitchen with large sunny breakfast room, and a vaulted living room with studio loft above. Even a small greenhouse and workshop in the back garden. Sound too good to be true? It is! See this new MLS today with
386-7521 PETER DUECK 721-3878
595-1535 GAIL WEINBERG 477-4467

Easy to Buy

The owner is willing to help you purchase this home so don't be afraid to try. It is located on a quiet street near Fernwood. There are 2 to 3 bedrooms, a new kitchen, modern bath, electric heat, and a private yard with trees. It is a low maintenance home with plenty of space yet cozy. Try your offer to $45,900. Call to view:
595-1535 KATHLEEN HAWKINS
477-6871

7653 E. Saanich Rd.

3-yr.-old home with 3 bdrms., 1½ bathrooms (2-pce ensuite) on main floor, with development potential in ground-level high basement. Not sub. division but country living here yet only 20 mins to town. 8400 sq. ft. lot well landscaped, a lovely home, at an attractive price, $67,350. To view call Vivienne Gent, 595-1535, 24 hrs. MLS 34569.

Gardener's Paradise

You will be a very proud owner of the nicest garden in this area and sparkling clean 2-bedroom, no-basement home. House is well insulated with modern kitchen, good 3-ft. cemented crawl space for your storage and separate garage. The property is nicely fenced within walking distance to Simpsons-Sears in quiet residential area. Elderly owners leaving town. Must sell. $51,000. MLS 33780
OLGA ZACHARY
595-1535 592-2265

Oak Bay Tudor

Charming home with 2 bdrms. on main floor and 3 bdrm in-law suite with outside entrance. Located in quiet area in neighbourhood of lovely homes. Out of town owner must sell. $64,500. MLS 34229. 595-1535 Olga Zachary 592-2265.

Jubilee Area $47,500

Two bedroom older home with potential. Over 100 sq. ft. on main. Sound structure, only requiring T.L.C. Quiet street amongst good homes. MLS. 34716. Call Vivienne Gent, 595-1535 (24 hrs.).

Central Saanich $53,900

Neat home on 0.43 acres in quiet country setting, some views. Two bedrooms, living room with F.P., separate dining room. Basement, D.I. garage. MLS 33281. Call John Kenkins, 595-1535 (24 hrs.).

Foul Bay Rd. Near the Sea $89,500

An immaculate home offering character and seclusion - a rare combination in this desirable area. There are 1133 sq. ft. on the main - large living room with an old brick fireplace, separate dining room, absolutely gleaming new kitchen, 3-pce. bath with fan and heat lamp, 2 bedrms. Upstairs is a large area (22x14') — either a family room or a huge master bedroom. The full high basement is as shining clean as the rest of the house and could be developed. Th 92'x105' lot has many fruit trees, berries, flowers, and a completely secluded lawn. Call for appointment to view this new exclusive J. P. DUECK, 721-3878 or 386-7521, GAIL WEINBERG, 477-4467 or 595-1535.

Brand New Gordon Head Split Level

3 BR attractive well built house in high location on quiet street among all new homes. 1228 sq. ft. for only $62,900. MLS 33513.
OTTO LEESMENT
386-7521 382-8937

Oak Bay (South) $62,900

Bright and cherry stucco bungalow in the delightful Windsor Rd. area. 18 ft. LR with FP, big DA and Kitchen, 10 ft. Sunroom and 2 good size BRs. Over 1,100 sq. ft. plus full basement, with third BR. Early possession. (MLS).
386-7521 JOHN PLATT 383-2700

250 HOUSES FOR SALE

BOORMAN'S
612 Fort St.
386-7521
2045 Cadboro Bay Rd.
595-1535
BOORMAN INVESTMENT CO LTD

3 Bedrooms 2 Bathrooms $36,500

Attractive 1300 sq. ft. 2 storey condominium home in beautifully landscaped 4-storey complex just 5 minutes from downtown Victoria with bus each way at door. Entrance hall, 20 ft. LR, 9x10 DA with patio door, attractive kitchen with fridge and stove, Ldy. Rm. with washer and dryer and 2-pce. bath, 3 BRs up with 4-pce. bath and storage rm. WW carpet throughout. Gross taxes $522. Monthly fee $25. Children welcome. Pets subject to approval. (MLS-LBX).
386-7521 JOHN PLATT 383-2700

Oak Bay

Shop and compare — upper Lansdowne for $99,000. This spacious 3-bedroom post and beam contemporary offers the warmth and appeal of natural wood, indirect lighting, soft green WW over hardwood. The 38' rec. room open to huge private rear lawn. Many extras — a reailly good value. (MLS). See it with PETER DUECK 386-7521 or 721-3878, GAIL WEINBERG 595-1535 or 477-4467.

Character Potential Huge Lot - $49,500

Over 1200 sq. ft. on the main, plus full basement on a 50x208' lot. This older dear has 2 bay windows and only needs some cosmetic aid to be brought up to full potential. Drive by 3232 Wicklow — use your imagination, then call for your appointment to view (MLS).
GAIL WEINBERG 595-1535 or 477-4467, PETER DUECK 386-7521 or 721-3878.

OPEN HOUSE
932 WILMER
(Off Quamichan)
DAILY (Sub. to sale)
1-4 P.M. 7-9 P.M.
SUNDAY 1-4 P.M.
PRIME
OAK BAY BORDER
TWO BRS — FULL BSMT.
ASKING $57,900

Located on a QUIET STREET one fo the PREFERRED AREAS of Victoria, this charming white stucco home is 27 years old and in IMMACULATE CONDITION. It has 917 sq. ft. of comfortable living space on the main floor, including a 14.6x13 living room with friedly fireplace and teak panelling feature wall; two SPACIOUS BEDROOMS (12x12 each); sparkling bright kitchen with built-in dishwasher and EXCELLENT EATING AREA; deluxe 4-pc. bathroom. Full cement basement with roughed-in 28x12 rec. room. NEW WIRING (last year), plumbed and wired for washer and drier PLUS DOUBLE CEMENT SINKS, modern oil furnace (113,000 BTU), copper plumbing and 40-gal. HW tank, Duroid roof, just 3½ years old. 11x8 sundeck off kitchen. The LOVELY LANDSCAPED TREED LOT (50x104) is fully fenced at the back with gates leading to a HANDY LANE (this is a definite plus). THREE OAK TREES, one Japanese cherry tree and one small pear tree. This is an EXCEPTIONAL STARTER OR RETIREMENT HOME, ideally located close to Oak Bay and the City. COURTESY TO ALL AGENTS. For further information call ROBERT YOUNG, 388-6275 (pager 821), or 383-9898 (Res.) or 383-4124 anytime. Park Pacific Investment Ltd.

Glengarry Realty & Investment Corporation

NEW LISTING METCHOSIN

West Coast Contemporary in a natural setting on a 2-acre treed lot. Close to 2500 finished sq. ft. Featuring a large kitchen with adjoining family room, in-line dining and living room with heatilator F.P. 3 or 4 BRs and 3 baths. Sundeck off the family room and master BR. Just 3 YSS. old and immaculate. Asking $96,000. Call now for details.
SCOTT MUNRO 598-6761
GLENGARRY REALTY 479-7138

REALSPAN PROPERTIES LTD.
846 BROUGHTON 388-6454

$67,900
NEW CONSTRUCTION
FIVE BEDROOMS
TWO FULL BATHROOMS.
TWO KITCHENS
SEVEN NEW APPLIANCES.
OWNER INTERESTED IN TRADING INTO A REFINED HOME OR PRESTIGE CAR.
CALL:
JOHN ADDICOTT
388-6454 Eves. 477-8232

$55,900

Have you been searching for that perfect first home? (attractive white bungalow with black shutters, two bedrooms, large living room with fireplace, spacious dining room, full basement, roses at your front door . . .) Then stop looking, this is it! Drive by 3138 Fifth Street (one block east of Quadra between Finlayson and Tolmie) then call me for a private showing.
DOVE JEANES
598-1000 388-6275 Pager 2510
Davis Realty and Mtge. 593-2833

48

Starter homes — why be satisfied looking at 1 or 3 — look at 48 — from one to six bedrooms, basements, fireplaces — some are brand new — down payments from $500.00 — Payments from $190.00 per mo. Phone R. W. Rhodes, 479-7161 or Res. 479-9241.
National Trust Co. Ltd.

NEW HOME

Quality construction, deluxe finishing — Northridge area, 3 bedrooms, full basement — still time to pick colors and carpets.
R. W. Rhodes
479-7161 or Res. 479-9241
National Trust Co.

SOUTH OAK BAY 3-BR. CHARACTER HOME

Separate formal dining room. Modernized wiring, plumbing, kitchen, bath. Wainscotte dwalls, high beamed cellings, wall-to-wall carpeting, leaded glass, full basement, private yard, separate garage, near schools, shops, buses, recreaton. 598-2447.

OPEN HOUSE
SAT. 1-4
3330 WOODBURN
Private. 3 or 4 bedroom, modern bungalow, large rec. room, double carport, big lot, $89,900. Call 592-4530.

I'M FED UP
with tenants. Older 3 bedroom, 1½ bath, two storey house will full basement. Wired and plumbed for washer and dryer. Sundeck and carport. Appraised at $43,000. First reasonable offer buys it. Phone 383-9172.

BY OWNER — CHARACTER 2-storey, full basement, 3-bedroom home. Large landscaped lot, fenced. Paved driveway. Can be duplexed. Offers take over payment or exchange for 2-bedroom cottage. 385-0068.

250 HOUSES FOR SALE

KASAPI HOMES
538DUPPLIN RD.
$53,900-$92,900

These NEW HOUSES are located in the Gordon Head area on quiet cul-de-sacs close to UVIC, all schools, recreational facilities and trans.

SPANISH

Living Rm. (19x15), Dining Rm. Kitchen with nook, patio doors off dining rm and kitchen to large L-shaped sundeck. 3 Bedrooms, master has walk-in closet and ¾ bath. Lower level has large foyer with double doors to RI family rm. Double carport.

POST AND BEAM

Post and Beam ceiling with cedar feature walls, LR (16x18) Dining Rm. (10x14), Kitchen with family area (20x13), 3 Bedrooms, 2 Baths. Lower level enter by large Foyer with double doors to RI family Rm. and RI Den. Sundeck and Double Carport.

ITALIAN COLONIAL

Living Rm. with angled fireplace, Dining Rm., Kitchen with nook and Citation Cabinets. 3 Bedrooms, 2 Baths, Ground level ready for future development.

CUSTOM BLDG.

Tired of looking at houses that are not just right for you, let us build your dream house on one of our lots or a lot of your choosing.

TRADES

Trade your old home for a new home.

FINANCING

DOWNP AYMENTS AS LOW AT $1900 dollars, do some of the work on your new house yourself and save some money. Good financing available, GAP financing available. Buy direct from Builder and save money.
To view our homes call Mrs. Pat Saulnier at 386-6191 or res. 384-2197.

JACK MEARS
OAK BAY REALTY LTD.
2194 OAK BAY 598-3321
Where Trust is the Basis of All Business.

ARTISTICALLY INCLINED?

Then you'll love this 2-storey older style home with the 3 bedrooms and bathroom upstairs, the antique fireplace in the dining room. Especially though, you'll find many uses for the large separate studio workshop sitting out back surrounded by a lush vegetable flower garden. You'll also love the quiet neighbourhood. It's full of character and personality. Open to offers on $48,900. JACK PETRIE 598-3321 (office) or (res.) 598-8736.

PATRICIA BAY AREA— $66,900

Consider this! A beautifully built lone, low rancher in the fun area of Patricia Bay where warm sun bathing and boating are just a stones throw away. Perfect for a couple. Perfect for a family. Tastefully decorated and beautifully maintained. Seeing is believing. MLS. Call BARBARA BOLLI, 598-3321.

Member
Relocation Services Canada

BROADMEAD
SEA VIEW
By Owner
Beautiful 3000 sq. ft., 3-bedroom, 3-bath home on ½-acre lot. Contemporary design plus the charm of old brick and multi-paned windows. 2 fireplaces, den, large eat-in kitchen with Jenn-aire, family room, 3 decks on the view side. Cathedral ceilings in entry, living room and dining room. Views of Mt. Baker, Haro Straits, Mt. Douglas. $126,500. 4667 Deerwood Terr., 658-5824.
Principles only please

SAEC

Immaculate condition, 3-bedroom, 2-storey, full basement home on double-wide subdividable lot in Saanich. Fireplace, hardwood floors on both levels. The large yard is a gardener's dream. $61,800. A must see! For information call Wayne Strandlund, SAEC, 382-9255 (24 hours).

$36,000

Reduced from $39,500 this is a real character home in a popular part of South Esquimalt. 53x142 lot, 3 bedrooms, sewing rm. Good wiring and plumbing, greenhouse, new kitchen cupboards. $1500 down or any offer considered. MLS. Jim Ranson 479-5910, Westgate Realty Ltd. 388-9941.

A.H.O.P. SEPARATE LOTS

Single family 2-bedroom $45,000, Strata duplex 3-bedroom, $44,200.
1100 BLOCK CLARK RD.
BRENTWOOD
Direct from builder-developer. Now completing. Early occupancy. $1250 down.
DAYS 388-5454
NIGHTS 477-5402

Bayshore realty ltd.
388-6424 1006 fort st.

BY OWNER $1,500 DOWN
2 bedroom, large enclosed sun room, large kitchen, large living room with fireplace. Fully redecorated with wall-wall carpet. Developed basement with hardwood floors. Oil heat. On large lot with garage. On very quiet deadend Street. Qualifies for Government Mortgage. $42,900. Phone 652-1562.

BY OWNER
$44,300, near Sears. Down payment as low as $2300 will purchase this fully modernized 2 or 3 bedroom bungalow. Living room with fireplace, utilities off kitchen, fenced yard with garage, 478-5444, no agents.

SACRIFICE

Quality 3-bedroom home, well kept, w-w, hardwood floors, stove, fridge included. Low taxes. Close to schools, buses and shopping, in Metchosin. $58,500. 478-8788. 388-6275, pager 806.

North Oak Bay

Spacious 4-bedroom executive home on quiet street. Close to schools, golf course and university. Must see to appreciate. Owner, 592-7448.

$39,900
3-year-old, 1000 square foot, 3-bedroom house on large lot. Country setting in newer sub-division. Workshop, large carport and much more. A real buy, Shawnigan Lake, phone 743-9150.

BY OWNER
3-bedroom home in treed area, ensuite finished basement, double carport, lots of space for RVs. Close to all schools. Come and see us anytime at 2890 Glenlake Rd. Asking $50,200, 478-1142.

QUADRA - TATTERSAL AREA

Clean 2-bedroom home, full basement, fireplace. Asking $47,500. 383-3050, 383-3239.

LANGFORD, NEW 2 AND 3 BEDROOM, basement, and no-basement. Expected to be completed early fall. Average $40-$45,000. 10 per cent down, at current rates. 382-5034.

BY OWNER
Near B.C. Hydro building, Royal Oak. Split level 3 bedrooms, possible in-law suite in basement, large lot, 70x135. Asking $39,500. No agents please, 479-1255.

GORDON HEAD

3-bedroom, 2 full bathrooms, kitchen with family area, living room with fireplace. No agents please, 477-7416.

250 HOUSES FOR SALE

National Trust Realtor
HILLSIDE MALL
595-2121
3960 QUADRA
479-7161

PORTAGE INLET — An economical, 2-3 bedrooms near the new hospital. Cul-de-sac, parking, part basement, sunken tub. $45,900.
SAANICH PENINSULA — 3 bdrm full bsmt close to Sidney — convenient to Victoria. Fenced, landscaped, 4th bdrm, rec. room and workshop. $58,900.
LANDFORD DELUXE — one of the best, all electric, nearly ¼ acre, fenced. 5 bdrms, 2 FPs, laundry room, rec. room, 3 baths, sundeck, dble CP. Unbeatable at $64,900.
2 BDRM CONDO — top floor, views, K-mart area. Good building, low assessment. See it and make an offer on $36,500.
For any above, please call ROB ANGUS 652-2576, 595-2121, 24 hours.

3399 CARDIFF

UPPER LANSDOWNE. Contemporary styled split-level with a large neatly landscaped yard, horseshoe driveway. 3 bedrooms, living room, dining room, kitchen with eating area. Full bsmt with fireplace. Large high sundeck, all this and more. $94,500. Call:
LARRY LINEHAM 595-0134
595-2121

FABULOUS

Olympic Mountain views from the living room window. Three bedrooms, brick fireplace, drive-in garage, spotless house, located in Mt. View area at the end of a quiet cul-de-sac. Reduced $41,900. Call: LARRY LINEHAM 595-0134, 595-2121.

QUIET STREET

Only $44,900 for 2 bedrooms, FP in LR, alrge kitchen, secluded patio and room for gardening. Try offer. MLS 34026.

SECLUDED BACKYARD

Fully fenced, ideal for children. 3 bedrooms, with den, FP in LR. Quick possession can be arranged. Now reduced to $51,900. MLS 34273.

MAKE YOUR OWN JAM!

And jellies. Good solid 2 bedroom, lovely lot with numerous fruit trees. Only 38,000. MLS 33771.
658-5877 LOLA 595-2121

EMERGENCY

I challange you to check and compare any of the other 3-bedroom homes with a 75x140 lot that will match the value of $39,900 of this spacious, clean house. Comfortably docorated living room with old brick fireplace. The owner is being transferred, need I say more? This is an emergency.
LARRY LINEHAM 595-0134
595-2121

OAK BAY

GOOD VALUE. That's what other realtors have said about this lovely two-bedroom home situated just northwest fo the VILLAGE. Just new on he market, the ORIGINAL OWNER has carefully maintained the entire property including the GARDEN. This home can be kept at a minimum of expense. Asking $56,900. (Offers). Call JOHN SHAVER, 595-2121 (days) or 382-9444 (nites).

WATERFRONT

Cordova Bay is the location. Fabulous view of San Juan Islands, Mt. Baker beach and ocean. Two bedrooms on the main floor, a two-bedroom in-law suite on the lower level with private entrance, a fireplace up and one down. THERE IS MUCH MORE TO SEE. $112,500. Phone LARRY LINEHAM, 595-0134, 595-2121.

BEAUTIFUL BRENTWOOD NEAR MARINA

A newcomer to the market. A 2-yr. old 3 bdrm. home with sea glimpses and big sundeck on a good fertile corner lot. Full lower level ready to be developed to your liking. This is a must sell and priced accordingly-$64,900. Come see this new exclusive listing or call anytime to view
GLADYS THOMAS
386-0502 479-7161

Century 21
WESTERN HOMES
1037 Cloverdale 386-3494

SUPER SUBURBIA

This exceptional newer home is a must to see with its open beam Tudor design offering 3-BR, 1½ bath, living room and dining room. Let the kids romp in the roomy yard or Rover snore under the shady trees. Just $64,900. MLS 33678. Call JACK DAVIS 386-3494 (24 hrs.).

DUPLEX ZONED $45,900

Solid older 5-BDRM home with city views. Spacious rooms on main, easy care lot plus easy conversion to two units. MLS 34004. Call TERRY SMOLLETT 386-3494 (24 hrs.).

LANGFORD LAKE

$39,900. Two Bedroom home on treed, secluded lot. Sep. garage. Patio with B.B.Q. MLS. Call TERRY SMOLLETT, 386-3494 (24 hrs.).

OAK BAY

WATERVIEWS
Extremely spacious 4-bedroom, 4-bathroom newer home in Gonzales area. $129,900. MLS 32731.
UNIVERSITY
Woodsy decor, treed lot 2000 sq. ft. finished with white rock fireplace, $129,900. MLS 32992.
SOUTH
Very spacious rancher 3 bedrooms and den. 3 bathrooms plus a host of other goodies. $139,900. New MLS.
Call for full details:
TERRY SMOLLETT 386-3494
(24 hrs.).

SOUTH OAK BAY CEDAR NO STEP

OAK TREED LOT ON TWO STREETS. Lots of lawn and flowers. 2000 sq. ft. home plus patio, rec. rm. with wet bar. Double carport. MLS. $104,900. Call TERRY SMOLLETT 386-3494. (24 hrs.).

GOOD PRICE GOOD SIZE GOOD AREA

3 bedroom home just listed in the Lansdowne area. This is just spotless and is the best home in this price range I've seen lately. Completely remodelled teak kitchen — new floor coverings — a delightful floor plan and a private shaded patio in the superb rear garden. All this on a quiet well kept street. Close to everything for only $58,900. DOUG POWELL 386-6164 res. 592-6417 or 388-6275 pger 878. CASTLE PROPERTIES LTD.

SEA VIEWS

Fields at back, close to beautiful
BEACH
3 br, 2 bthrts, large LR, (new wall-to-wall) DR, kitchen. All recently painted, big separate in law suite or
REVENUE-INCOME
Solid good condition, Garage carport, hot water heating. Close to town and Island Highway. Must sell. All offers on $66,900. 592-3325.

BY OWNER
No step, 2 bedroom, one owner house with drive-in garage. Beautifully decorated, wall to wall carpet, separate dining room, floor to ceiling heatilator fireplace, Citation country kitchen with corner fireplace, Large Master bedroom, overlooking patio. Close-in, near bus line, $54,900. 479-2358.

SEA VIEW HOME

Fully developed 3-bdrm. Immediate occupancy. $87,900, by owner. To view, 478-9998.

BY OWNER, REMODELLED 3 bedroom home on nearly 5 acres, 5 miles from Duncan on Old Lake Cowichan Rd. No agents, $37,900 748-8928.

250 HOUSES FOR SALE

SEASPRAY PROPERTIES LTD./REALTOR
1911 QUADRA 386-3124
1175 NEWPORT 595-3151

BRENTWOOD OPEN SUN. 12:30 - 2:30 6688 Woodward Dr. $71,900

Large house, large lot near Butchart Gardens. Luxury and quality throughout.
ROD FINCH 479-7663
KEN WILKE 382-9527

OPEN HOUSE FRI., SAT. 7 - 9 P.M.

Fine family home on large corner lot with two full bathrooms, sep. dining room, gracious living room with new W-W over oak floors, 3 bedrms. on main, bed-study in basement, games room, laundry room, large sundeck off huge kitchen. Drive-in garage PLUS carport, many fruit trees in this well landscaped garden, priced at $61,900. ML32842. 4106 Glanford Ave. SEE YOU THERE!
CONNIE WEYLER 592-1961
SUE WARKE 595-0927
or 386-3124

LARGE FAMILY?

Try this 4 B.R. plus In-Law Suite. Close to schools and shopping. Vendor is willing to carry a percentage of the mortgage.
386-3124 KEN WILKE 382-9527
or 595-7977

GORDON HEAD New Homes

—1109 sq. ft. main
—3 bedrooms
—2 bathrooms
—fireplace
—thermo windows
—front yard landscaped
—5 yr. warranty
—$66,900
386-3124 KEN POSKITT 477-0371

ROYAL OAK POST & BEAM $81,900

Get away from the ordinary and take a look at this contemporary split level home that offers over 1600 sq. ft. on the main floor, two bathrooms, 3 bedrms. and a rec. room. You will be impressed with the open design, high ceilings, sunken dining and living room and MANY MORE EXTRAS. To top it off it is situated on approx. 1/3 of and acre on a quiet cul-de-sac close to Beaver Lake Park. Long possession possible. Call:
386-3124 BRIAN MARTIN 479-3366

CADBORO BAY

Excellent Value!
In the heart of the village, 1 blk. to sea, 2 bdrm. no bsmt. bungalow. Garage suitable for workshop. 50x103 lot — Realistically priced to sell! Unbeatable location. Bring offers $51,900.
L. Farrell
382-8861 — 595-3151
D. Coddington
595-0795 — 595-3151

BEACH DRIVE

A cosy two bedroom no step home ½ block from beach. Has new roof, wiring and plumbing but still needs a little work done on it. Living room has fireplace, beamed ceiling and hardwood floor. Nice garden area, separate garage with attached tool room. To view please call:
386-3124 SUE WARKE 595-0927

LEISURE LIVING

.77 of an acre of manicured yard surrounds this magnificent reverse split level 3 bedroom, formal home. Views are breathtaking from the glass-fronted living room, dining room, and massive kitchen. The drive-in garage is off the kitchen and would make a terrific family room. This 21 year old overbuilt gem is being sacrificed at $79,900. Call:
386-3124 SUE WARKE 595-0927

Country Atmosphere and Fresh Eggs

Only 10 minutes from downtown but located on a large lot with a view of pastures and animals. The home is 4 years old and in immaculate shape. 3 bedrooms up, nice fireplace in smallish living room but dining area is in line with a huge sundeck facing east. The kitchen is big and bright. A full high basement is ready for development as the rec. room only needs a ceiling with room for 2 more bedrooms, shop area, laundry and storage. There is a chicken coop at the rear and all sorts of mini farm things could happen. All this and more for $53,000.00.
386-3124 SUE WARKE 595-0927

SUPER CHARACTER $59,900

Do you like wood? Then check the original beams, plate rails and wall panelling in this lovely home. It features 3 bedrooms, large basement, feature fireplace and builtins. Call for more details.
ROD FINCH
386-3124 479-7663

RETIRE IN LUXURY! $51,900

This immaculate 2 bdrm. no-step home is close to Sears, recreation and transportation. Call now for more details:
ROD FINCH
479-7663

DFH
D. F. Hanley & Associates Ltd.
1557 McKenzie 477-7284

YESTERDAY $66,900 TODAY $61,900

1,720 square feet of living area on 2 floors. Beautifully finished, character and spaciousness. 2 full baths, hardwood floors refinished and gleaming. Completely and professionally revamped Kitchen, full height basement, hot water heat, only blocks from schools, tennis courts, shops and buses. Minutes from Downtown. Almost too good to be true, but its for real alright! For appointments, phone:
GEORGE HESS
477-7284 (24 hrs.) 479-7069 (Res.)

A.H.O.P.

DUPLEX
ONLY TWO LEFT
$1250 down, 8 per cent mortgage, 3 bedroom, 1½ bathrooms, fireplace, large backyard close to major shopping and rec centre, Goldstream Ave., across from beautiful Colwood Golf Course. Open House Friday 4-8, Sat and Sun. 1-4, Phone G. English, Leano Development Ltd., 388-5641, 479-5613.

BY OWNER — IDEAL OPPORTUNITY for hairdresser to work at home, this 14-year-old house is equipped with licensed hairdressing salon, 3 bedrooms, 1½ bath, finished rec-room, huge 25'x25' garage, 2 separate driveways. 477-0672.

250 HOUSES FOR SALE

THE "HISTORY MAKERS"
WHITTOME'S

OPEN SAT. 2 - 4 4580 VIEWMONT

Country living close in. .836 acre fronts on 2 sts. Excellent poteial. Bright cheery 1400 sq. ft. home, open beam ceilings, granite FP, separate dining rm, delightful kit., blt-in stove, large eating area. 3 BRs, plus 1 down. Bath and fam. rm down, many extras. $76,500. Ruth Lukaitis, 388-4271 or 477-5306.

ITS DELIGHTFUL

Be sure to see this beautifully kept 1150 sq. ft. rancher on 75x150 parklike lot, 2 BRs, family rm, lge. living-dining rm., good kit., workshop, patio, gazebo. Only $53,500. Ruth Lukaitis, 388-4271, 477-5306.

OPEN HOUSE ARBUTUS AREA SAT. 1:30 - 4 3932 LEXINGTON

THIS 2 YR. OLD FAMILY HOME COULD BE YOURS BEFORE SCHOOL STARTS, OFFERING 2480 SQ. FT. OF ACCOMMODATION. BEAUTIFUL SUNKEN LIVING ROOM WITH ROCK FIREPLACE, TEAK FEATURE WALL PANELLING. QUALITY BROADLOOM THROUGHOUT. HUGE REC RM OF 534 SQ. FT. WITH ROCK FIREPLACE. 2½ BATHROOMS, 12" OR MORE OF INSULATION IN ATTIC. ELECTRIC HEAT. MLS 35028. ASKING PRICE OF $83,900.
388-4271 Bob Johnson 592-3573

OPEN HOUSE 1561 Oakcrest Dr. Saturday, 1:30 - 4 Swimming Pool

Now you can enjoy the seclusion of your own swimming and entertainment area plus a five-bedroom home or 3 bedrooms and in-law suite featuring:
1—View over city to snow capped mountains.
2—Large heated swimming pool.
3—separate double garage.
4—Private sun bathing area.
5—Quiet street.
6—Lots of parking.
7—Large rumpus room plus many more extras.
Asking $105,000. See this before you buy. Call Buzz Fraser for further particulars at 595-2572 or 388-4271

Open Sat. 2 - 4:30 2328 Hollyhill Pl. UNIVERSITY

Two storey luxury townhouse. Four bedrooms, 2½ baths, 1800 sq. ft. plus full basement with rec rm. Quiet seclusion with ocean view. Double garage and sundeck. Asking $87,500.
388-4271 Ted Radway 477-6176

SOOKE QUARTZ ROAD

POPULAR DESIGN ONLY 2 YRS. OLD. 3 BDRMS WITH GROUND LEVEL ENTRY. BSMT. HAS SOME DEVELOPMENT STARTED FOR 4TH BDRM AND REC. RM. WITH FP. LOCATED ON A QUIET STREET IN A RURAL SETTING, YET CLOSE TO SHOPS, SCHOOL AND PARK. 70x150 LOT. EXCELLENT BUY AT $49,900. ML 33437. CALL NOW:
388-4271 Bob Johnson 592-3573

COLWOOD FAMILY HOME

Great place for kids, 5 BR. lots of cupboards and large eating area in kitchen. 4 pce. bath on main, 3 pce. upstairs, full bsmt. with fam-games rm and workshop. Situated in a park like setting of tall pine trees, with huge sunny rear yard large enough to accommodate a swimming pool. $62,500.
388-4271 Ross Bracken 477-0029

JUST LISTED SEARS AREA

Be the first to view this EXCEPTIONAL 2 and 1 BR home located only ½ block from shopping. Both home and maturely landscaped grounds reflect pride of ownership. Newly decorated 4 pce bath, bright kitchen has lots of cupboards and storage pantry. Separate dining rom with feature wall. FP in comfortable living rm. Loads of storage. priced to sell at $57,900. See this exclusive with
388-4271 Ross Bracken 477-0029

5 ACRES $21,900

Great value to build on now or just for an investment. Located south of Duncan.
398-4271 Ross Bracken 477-0029

Henderson Realty Ltd.
385-9741 (anytime)

OLYMPIC VIEW, PLUS VICTORIA

Charm with a view describes this 2-bdrm bungalow with 2 bdrms up and one down. Separate DR with built-in buffet and large kitchen with eating area. Under cover parking for two cars plus fruit trees and easy care lot facing south. Fridge and stove remain at the attractive price of $50,500.
W. B. HEMMINGSEN 592-4479

SOOKE—OLYMPIC VIEW PLUS

Overlooking Sooke Harbour and the sea as well. A 1440 sq. ft. home on 16,800 sq. ft. of clear lot, 4 bdrm (master ensuite), separate DR and living room with fireplace. There is a full cement basement and the double carport is plumbed for your guests' R.V. MLS 34744.
W. B. HEMMINGSEN 592-4479

HANDYMAN SPECIAL

No step 3-Br. bungalow with 800 sq. ft., more partially finished. Duplex possibilities. Of interest to someone who has use for a concrete floored garage set up for heavy duty maintenance or repair work. One acre of land. Asking $59,900.
BILL McCARTER 592-3970

LOW DOWN PAYMENT

Nice family accommodation, Strata duplex unit 8 yrs. old. 3 BRs, and 4-pc. bath up. Large LR and kitchen with dining area. Has utility room and the lot is fenced. The pressure is on at $37,500.
BILL MC CARTER 592-3970

SEAVIEW — NEPTUNE — NEW

This contemporary design features wood in a treed setting and ocean views from master BR (4-pc ensuite) LR and DR. Two additonal BRs, family room, 4-pce. bath and utility down. Office space down as well in this convenient location on 55 acres. Asking $125,000.
BILL MC CARTER 592-3970

PRIVACY — NO STEP.

No step 2-BR home on large fully fenced yard. Good LR with FP and feature cedar wall. Large kitchen and shake roof makes this a good offering at $45,500.
BILL MC CARTER 592-3970

SPARKLING CLEAN

is the best way to describe this 3 bdrm. full bsmt. modern home with privacy and superb landscaping. It also includes the fridge, range and drapes and has a large assumable mortgage. Asking $58,900. Hurry on this one. BUD HUDSON 385-9741 or 479-3849.

FRIDGE, STOVE, DRAPES

are included in this dandy home on a large lot with 8 fruit trees and many shrubs. 3 Bdrms., (one down) rec room and huge sundeck. This one is a winner at only $52,900. BUD HUDSON 385-9741 or 479-3849.

BRENTWOOD BAY

AT $56,500 this is a steal. Quiet seclusion, sea views, spacious carpeted living room, fireplace, large master bedroom, rec. room in basement, garage, lovely established garden. 652-2694.

TWO BEDROOM DOUBLE WIDE mobile home also two bedroom house for sale. Built in excellent condition. After 5, 382-3477.

C. N. MONTAGUE CO. LTD.
Sales, Consultations, Rentals
1720 Lillian Rd. 595-4413

250 HOUSES FOR SALE

National Trust Realtor
HILLSIDE MALL
595-2121
3960 QUADRA
479-7161

WATERFRONT

160 ft. of super useable waterfront looking to Oak Bay and Mary Tod Island. The residence has been remodelled and features three bedrooms, 2 baths, full basement, a most modern kitchen with dishwasher, Long Bell cabinets, Jenn Air unit and a sundeck off. Larger rooms throughout with hardwood floors and the entire house has been carefully planned to save energy including thermopane windows and heatilator fireplace. If you want close in waterfront, this is it. MLS $169,000.
SID HASLAM 477-1994
GRAY LAITE 656-5267

YEAR OLD RANCHER

5 acres in Central Saanich with valley and Gulf Island views. Over 3600 sq. ft. on main and over 1500 sq. ft. down. There's an adult wing, childrens wing, family area, recreational zone and guest quarters. The courtyard front entry is to an open hall and to the living room (its 2 steps down) with floor to ceiling fireplace, guest size dining room, a kitchen which includes 2 Moffatt epicure wall ovens, Jenn Air unit, counter top elements, compactor, dishwasher, all the cupboards you ever wanted and a breakfast, luncheon bar. The family room off the kitchen is 23½ and 21 with old brick fireplace. These rooms are open, beamed with dressed cedar ceilings. The master bedroom has its own fenced sun trapped patio and the ensuite features 2 washbasin mirrored areas, the 3 bedroom (one ensuite) childrens wing includes the main bath with step up oval tub and double sink and laundry room. Downstairs to a billiard room, 27x19½, with complete 12x8 bar area, den, 2 guest bedrooms, 1 three piece bath off the workshop. Double garage, built in vacuum, intercom and great exterior finished in verticle cedar siding, cut stone and topped with a heavy duty shake roof. Irreplaceable at $225,000. Exclusive. (Its fenced for a horse and has a small barn).
GRAY LAITE 656-5267
SID HASLAM 477-1994

COUNTRY GARDEN

It's in North Saanich country near Dean Park in the ½ acre minimum area. Two levels of living with a total of 5 bedrooms and 3 baths all above ground and with delightful trees, flowers and lawns from all windows. The living room is vaulted ceiling with open beam, intercom system to save you steps, large kitchen with eating area plus a covered deck 26x20. Quality hot water heating. Double carport plus extra guest parking. Distant views and the night lights of Sidney. You'll like this neighborhood, a great place to live and good value at $109,500. EXCLUSIVE.
GRAY LAITE 656-5267
SID HASLAM 477-1994

$72,500

Everyone's favorite area between Foul Bay and Cadboro Bay Rd. and near the Uplands Golf Course. A three bedroom quality home fireplaced living room, separate dining, kitchen with eating area. There's a full basement with drive in garage, workshop, pantry (or wine cellar), family rooms (or 4th bedroom) and a 2 piece bath. Many fruit trees and tulips come up in the spring to delight any gardener. EXCLUSIVE.
SID HASLAM 477-1994
GRAY LAITE 656-5267

FRESH LISTING FAIRFIELD

To late to get the details into print. On a good lot. Near Beacon Hill Park. Please phone for more information. You'll love this home.
GRAY LAITE 656-5267
SID HASLAM 477-1994

SINCE 1887
Pemberton, Holmes Ltd.
1000 Gov't. St. 384-8124

OPEN HOUSE SAT. 1:30 - 4:00

1720 CEDAR HILL X RD.
Visit this charming 2 br. no-step home which backs onto open park. White stone fireplace, expensive w-w carpeting. Large laundry room, shops and bus close. Urgent need to sell. Present all offers.
ALBAN BOWES
479-5693 384-8124

194 DENISON RD.

A spectacular home overlooking the ocean and Gonzales Bay. A unique design with great artistic appeal. If you seek the unusual in the price range of $165,000, come and see this one on SATURDAY, 12 AUG., 1:30-4:30 when it will be open for viewing. MLS. Mr. Greene in attendance. Call 384-8124 for prior showing.

LANSDOWNE $51,500

Very attractive traditional home with secluded garden in back. 2 bedrooms, separate dining room, sun room and living room with fireplace, ALL on the main floor. Full basement with 3rd bedroom or rec room. Beautifully mature trees and shrubs. New ML 35124.
G. E. Bus Ryan, 384-8124 anytime
(I'll call back within 20 minutes)

ROCKLAND FAIRFIELD AREA

4 BEDROOMS 2 BATHROOMS
$76,500 ML 35125
Beautifully secluded 180 ft. lot. New wall to wall carpeting on all the main floor of almost 1600 ft.
SEPARATE DINING ROOM
Completely modern kitchen with large eating area. Lge. sundeck off. Full high basement with rec rm., 4th bedroom and billiard area.
G. E. Bus Ryan, 384-8124 anytime
(I'll call back within 20 minutes)

NEAR SEARS

$52,900-ML34596
IMMACULATE 3 BEDROOM
SEPARATE DINING ROOM
SUNDECK AND LARGE LOT
G. E. Bus Ryan, 384-8124 anytime
(I'll call back within 20 minutes)

OPEN HOUSE 3986 BOW ROAD Friday 7-9 p.m. Saturday 1:30-4:30

My Father-in-Law Has Great Taste!!

as you will see when you view their immaculate, 16-year-old, executive home with TREED SECLUSION, PARKLIKE GROUNDS, 4 bedrooms, hardwood floors, high developed basement. Double carport with loads of parking, all on a quiet street. This is a beautiful home, that offers everything plus almost immediate possession. $72,900. Call me quick before it's gone!
HEATHER BARNARD 592-2407 or 385-2639 anytime.

$49,900 Character 4 BEDROOM FAMILY HOME

WHERE? Vic West, but don't let the location fool you, it's on a quiet street, near schools, large lot, double garage with rear lane access. Beamed ceilings, 2 fireplaces, cover 2,000 sq. ft. finished floor space, in excellent condition throughout, plus a one-bedroom suite in basement. This is a fantastic price so call me anytime to view, you won't be sorry!
HEATHER BARNARD 592-2407 or 385-2639.
MARGETTS & GOWER
OAK BAY PROPERTIES LTD.
2227 Oak Bay Avenue

SOUND UPDATED 3-BEDROOM, older house, (1200 square feet), Good holding property, offers on $41,900, 479-3896 or 479-2920.

BRENTWOOD BARGAIN
Lovely 3 bedroom 3 year old home, appraised at $64,000. We're asking $61,000, open to offers, 652-1846.

250 HOUSES FOR SALE

ARBUTUS RIDGE

WHAT IS IT? Arbutus Ridge is an architecturally designed Mini Village of five homes. It consists of a mix of single family and semi-attached 2- and 3-bedroom homes. All are owned privately and there is no strata councils or monthly charges. Outdoor living space is given over to generous decks and small private yards to minimize maintenance.

WHERE IS IT? Adbutus Ridge is located in the Rockheights area, an attractive residential community, on a high rocky, well treed site. All services are underground, there are private access lanes and a Southwest Exposure with views to Esquimalt Harbour, Race Rocks and the Sooke Hills.

HOW IS IT SPECIAL? Built in the contemporary idiom of the West Coast with abundant use of natural materials, compatible with the others. The interiors are alive with the interplay of light and space, incorporating such features as clear cedar feature walls, solid fir beams, custom built teak cabinets, bronze tinted skylights and imported ceramic tile in the bathrooms.

There is nothing like these homes in Victoria. Two have been sold, three are still available from $85,000. For private viewing call Moore & Campbell Designer Builders Co. Ltd., 384-2131, 385-4227.

P.R. B
P. R. BROWN
AND SONS LTD.

SOUTH OAK BAY

An attractive, one-level bungalow with third bedroom or den. Cozy living room with fireplace. Dining room Garage, partial basement. Nice flat lot with garden. Near bus and corner store Offered at $79,900 Exclusive, with, and please call quickly for this one
DENNIS WAGNER
385-3435 385-5983

TO 4 BEDROOM HOUSE, 6 years old, in quiet subdivision, 1½ bathrooms, new carpet, 800 square foot Duradeck sundeck, full basement, lighted workshop in back, 1 block from Millstream Elementary, $60,000. 478-7233.

½ DUPLEX, $49,000, 1600 SQ. FT. of family living. 2 years old, Marigold area, 479-9738.

253 COUNTRY HOMES and PROPERTIES

P.R. B
P. R. BROWN
AND SONS LTD.
"The People To See"

SAANICHTON Owner Transferred ½ ACRE - $59,900

Bright, Spacious 3-Bedroom family home. Close to school and shops.
—15' x 15' LR with fireplace.
—12' x 10' Dining Room.
—Cab. Kitchen, 4-PCE. Bath.
—Basement with Laundry rm., workshop and a family rm.
—Carport, extra parking.
View anytime, please call
385-3435 AL VICKERS 652-2257

BRENTWOOD BAY $59,900

Immaculate 4-bedroom split level family home on a large landscaped level lot near schools and shops.
—12' x 18' LR with fireplace.
—12' x 9' Dining Rm.
—Cabinet kitchen.
—2 Bathrooms, 12' x 18' Rec. rm.
—Carport, sundeck.
—O-O-M heat.
View by Appointment
385-3435 AL VICKERS 652-2257

STRATA HOME 5 ACRES $64,000

If a home in the country is what you've always wanted, let us show you our 3-bedroom homes located in this very special setting. Wander around the 5 acres, enjoying the abundance of wild flowers on this unspoiled, well treed property. You will be impressed with the quality of finish and the unique design which boasts a large family kitchen with custom cabinets, 2 fireplaces, large family room and 2 bathrooms. The exterior complements the woodsy setting with shake, old brick facing and natural siding. Now being completed. 1285 Neild Road off Happy Valley Road in Metchosin at the unmatchable price of $64,000.

Metchosin't Best

This well built and maintained home has lots of appeal, nestled on over 2 acres of Metchosin pastureland. Ideal for a contractor with lots of parking, 1000-gal. gas tank and double garage with maintenance pit. Room for a few horses and close to beach, store and school. 585 Parry Rd., 1 block past Metchosin-Happy Valley corner.

Call LORRAINE HETT, 478-5583, 478-2430.

WATERMAN & ASSOCIATE REALTY LTD.
923 GOLDSTREAM AVE. • 478-9581

Little House On The Hill

OPEN
FOR VIEWING
SAT. and SUN. 3 to 5 P.M.
1082 Mt. Newton Cross Road
Retire to tranquility on this ½-acre lot overlooking rural valley, some fruit trees, several large firs at high part of lot and southern exposure. 2 bedroom cottage, country kitchen, 3-pce. bath, all yours for only $58,900. MLS 34911.
Frank Csinos 652-3202
388-6275 — Pager 2826
Seaboard Properties Ltd. 652-1141

PRIVATE SALE, 5-YEAR-OLD, custom home on ½-acre of forested privacy. Backyard fully fenced with 6' highcedar. Front landscaped. Quiet street off Veyaness (central Saanich). House has floor-to-ceiling fireplace, wall-to-wall carpeting, electric furnace, low heating costs. 2 bedrooms up; FHC basement has plumbing roughed-in for 2nd bathroom, and space for 2 good bedrooms, rec room, utility room, etc. Franklin fireplace installed. Huge closed, double garage and workshop with storage loft. Aluminum woodgrained siding exterior. Asking $72,000. 652-5825.

RURAL — PRIVATE OCEAN VIEW

ON A QUIET RIDGE OVERLOOKING THE SEA, THIS CUSTOM BUILT QUALITY HOME HAS AN EXTRA LARGE, PARKLIKE LOT, DOUBLE GARAGE, QUIET NEIGHBORHOOD AND A HOST OF EXTRAS. ON THE PENINSULA — JUST MINUTES FROM DOWNTOWN, $81,500. MLS 34109.
656-1154 PAUL HYATT 656-3150
GORDON HULME LTD.

HORSES AND CHICKENS

Have their own private accommodations on this 3.37 acre ESTATE, PLUS gran older home with 3 BDRMS, full BSMT and GIANT LIVING RM. See this parklike setting and buy both parcels for $98,500. MLS 34236. Call JACK DAVIS 386-3494 (24 hrs.).
CENTURY 21 Western Homes
1037 Cloverdale Ave.
386-3494 (24 Hrs.)

SOUTHERN EXPOSURE, overlooking beautiful Woodwynn Valley and Saanich Inlet, 10 acres of pasture and apple orchard, barn and outbuildings. Large gracious family home surrounded by beautiful trees. $235,000. 652-2781.

COBBLE HILL AREA
1850 sq. ft., 4 year old, 4 bedroom on 2.05 cleared acres. Built-in garage, double carport, small barn, fenced and cross fenced. Fruit trees and good garden area. $69,900. Phone 112-743-3072.

253 COUNTRY HOMES and PROPERTIES

NOSTALGIC TUDOR MANSION

Drive In

THROUGH THE GATES AND AROUND THE CIRCULAR DRIVEWAY OF 4040 WILKINSON RD. OFFERING 2½ ACRES OF VICTORIA'S COUNTRY GARDEN SECLUSION

(Do not disturb owner). If you like what you see phone for an appointment to view. MLS.
BRIAN BROWN 479-1667
J. H. Whittome & Co. Ltd.

5.5 ACRES NEW LISTING

Modern, spacious 1,600 ft. home. floor to ceiling fireplace in living room with brick wall, a special feature in kitchen. Full basement with super large recreation room Home has too many features to mention. A gardener's delight. Two driveways, one paved to house and the other to the corral. Space for almost any number of horses or other animals, even a ¼ mile track. FIRST TIME ON THE MARKET. Get up in the morning and eat breakfast in the sun room and watch the deer graze right across the road. Drive by 2812 Dooley Rd., off Fowler on to Hunt or off Old East Rd. and phone 478-9581 for appointment to view. Call Lorraine Hett 478-2430.

WATERMAN & ASSOCIATES REALTY LTD.
923 GOLDSTREAM AVE. • 478-9581

SIDNEY

1. 2-bdrm. no-step home in Sidney, 2 blocks to sea and 1 block to shops. Roomy L.R. with fp. Appliances in kitchen. Workshop, garaging for 2 cars. Back land. Easy home to heat and run with low taxes (1978 - $204.00). Immediate possession and well maintained. Price reduced to $39,500. MLS.
2. Quiet and attractive townhouse with seaviews and easy access to beach. 3 bdrms up and full bath up. Good living areas, kitchen, bath and storage down. Fenced back garden and storage. Parking for house and visitors. 2 blocks to store. $39,000. MLS. 35901.
3. One-level home on quiet cul-de-sac. Seaviews and 100 yds. to beach. Fireplace. H.W. floors in L.R., good dining, kitchen with patio. 2 dble. bdrms. Garage-wksho. Utility. Ideal retirement home, $49,500. MLS. 35090.
To view any of these:
386-2111 MAJOR LACE 656-2438
MONTREAL TRUST CO.

DRIVE BY 680 CLAYTON

(In Deep Cove, off West Saanich Road)
Then call me for an appointment to view this executive style home nestled in the trees. With very generous size rooms. 2 bedrooms and bathroom on the main and the same downstairs, it has the flexibility required for a family with children at home or away. You will love the economic comfort of 4 zone control hot water heat, the full size billiards room, the oversize double garage. Quiet dignity combined with rustic charm in a parklike country setting. M.L.S.
WELL PRICED AT $89,000
656-4000 K. DROST 592-3101
SAANICH PENINSULA PROPERTIES LTD., SIDNEY

TOTAL SECLUSION TREES—STREAM 1.87 ACRES

Nestled in the beautiful stand of cedars and overlooking its own sparkling trout stream is the superb custom designed 2-year-old, 4-bedroom country residence. The 2-storey home makes extensive use of cedar and has a unique floor plan of 1350 sq. ft. finished plus a full basement ready for development. Vaulted ceilings, separate dining room, spacious fully equipped kitchen, 2 bathrooms, secluded sundeck, separate garage are just some of the delights of this excitingly different hideaway near Mill Hill Park within the 6 mile circle. Offered at just $98,000. MLS.
Ted Walford 477-1841 Bill Remple 598-1420
Block Bros. Rlty Ltd. 658-5794

SATELLITE CHANNEL CEDAR AND GLASS LUXURY RESIDENCE 2 ACRES

Situated on a gently sloping hillside 2 acres overlooking Satellite Channel, a unique cedar and glass luxury residence designed for maximum ligh tand view. 3 bedroom, master ensuite plus dressing room, reading area and a private, separate, view lounge. 3 bathrooms. Large family room. Excellent wooded play area for children. Compact view kitchen with adjoining breakfast room. Den, reception hall. All electric. Thermopane. An intriguing multi-level residence and offered at $168,000. Exclusive.
Residence Office
598-1420 Ted Walford 477-1841
Block Bros. Realty Ltd.

ON THE BEACH

Magnificent selection of cottages, Townhouses, apartments offering fabulous views and within maintained estate grounds. Absolute peace and quiet our first priority.
For a viewing appointment

OCEAN VILLAGE
642-5254

METCHOSIN UNIQUE MASTERPIECE $99,500
Masonry built home on 2¼ acres of full seclusion, Spanish style, 3 levels. Gives you 2,300 sq. ft. of living area. Enclosed in solid brick walls. No smoke detector needed to feel secure in it. Come and see, you'll be impressed. By Owner, 474-1325.

BY OWNER, GLEN LAKE — cosy 2-bedroom bungalow with character. Wall-to-wall carpet, heatilator fireplace, garage, on well treed lot. Reasonable offers on $42,000. 478-4489 after 5 p.m.

PERFECT HOME FOR SMALL family and horse, 2½ acres, paddocks, ring, track, stable, fruit trees, woods, charming 2-bedroom house. Deep Cove, $98,500. 656-5293.

MILL BAY — 4 BEDROOM, 2,600 sq. ft., cedar ranch house, barn, 2 acres. $69,500. 743-4878.

SAANICH PENINSULA PROPERTIES LTD.
2254 Beacon Ave., Sidney, 656-4008

256 WATERFRONT PROPERTIES

QUEENSWOOD 1 ACRE WATERFRONT ESTATE

Completely secluded. Walled garden, 4500 sq. ft. residence. Deep mooring. Full particulars to serious enquiries. $305,000.
Residence Office
598-1420 Ted Walford 477-1841
Block Bros. Realty Ltd.
Block Bros. Realty Ltd.

LAKEFRONT 9 MILE CIRCLE

Approx 3-10 acre, 165' - 185' waterfrontage, perfect seclusion two bedroom part basement home nestled in the trees. Ideal spot. Priced at 172,900. CALL CHRIS GREIG 386-6164 or 478-5953. CASTLE PROPERTIES LTD.

256 WATERFRONT PROPERTIES

SAANICH PENINSULA WATERFRONT HIDEAWAY TRADES?

Fabulous cedar contemporary masterpiece with 30 ft. vaulted livingroom. Large dining room, marble kitchen with breakfast room, studio loft, solid mahogany panelled library and office. Two bedrooms and two bathrooms. Many extravigant extras, right down to a built in vault for your personal treasures. Located on app. 1 totally fenced acre of care free grounds offering complete privacy and sweeping sunset views over Satellite Channel to Cowichan Bay. This exceptional property must be sold so try your offer or trade. MLS.

WATEFRONT FARM 4.8 ACRES

The long wooded drive opens out onto a large sunny meadow overlooking the sea, with a fenced and composted garden plot plus a mature orchard. A winding path leads to the beach below. There are four buildings of little value that may be quite useful to the right person. Located in the Sooke area just past Gordon's Beach, this great opportunity awaits. Open to any reasonable offer on asking price of $75,000. MLS.

COWICHAN RIVERFRONT 5.75 ACRES

Approx 300 ft. of glorious riverfront and 5.75 acres of woodlands on one of the best fishing spots on in Cowichan $36,000; terms or offers considered. Call for details.
386-7521 PETER DUECK 721-3878
595-1535 GAIL WEINBERG 477-4467
BOORMAN INVESTMENT CO. LTD.
612 FORT ST.
2045 CADBORO BAY RD.

OPEN
Oak Bay Waterfront
SAT.-SUN. 1:30-4:30
2114 MARNE

For almost the value of the lot alone you get a modern, 1230 sq. ft., 2-bdrm., fully insulated cottage on Gonzales Bay. No equal in the city at $92,000. The Zieglers.

—ALSO—

LANGFORD LAKE
1225 Goldstream
SAT. 1:30-4:30

A 1300 sq. ft. full bsmt, 3-bdrm. home on .68 Ac. overlooking the water plus fully self-contained cottage on the beach which rents at $165.00. Mo.

THE ZIEGLERS
592-1768 384-8075
PAGER 310
Seaspray Properties Ltd. 595-3151

WATERFRONT CORDOVA BAY
$119,900

This cute bungalow style home is on a parklike landscaped property with a great beach. 2 BRs on main, large LR with FP and sep. DR with great sea views. 1 BR down with nice family room or an in-law suite. Vendor will carry first mortgage. Won't last. Call SHANE BEFURT, 386-6164 or 479-0010 to view. Castle Properties Ltd.

WATERFRONT LOT TEN MILE POINT
$85,900

This property has approx 235' of waterfront with panoramic views of the Strait. A must to view. No others comparable. To view this new Exclusive Call SHANE BEFURT 386-6164 or 479-0010. Castle Properties Ltd.

SECLUDED WATERFRONT

49 Tovey Crescent. Close in 3-BR architect designed, post and beam home on quiet bay off Esquimalt Harbour in View royal area. Old brick fireplace, sundeck overlooking water. Large lot with many trees and shrubs.
By Owner $79,900
(112) 733-1857

OPEN HOUSE
SAT. 2-4
2049 NEPTUNE RD.

Turn off highway at Land's End Rd., right on Piers Rd., right on Neptune. Waterfront home $139,000.
386-3231 Marg Price 477-1941
Pager 388-6275 No. 461
Block Bros. Realty Ltd.

COUNTRY LIVING LARGE HOME
TWO ACRES EAST SOOKE
GOOD BOAT DOCKING
Asking $135,000

PERTINENT INFORMATION BY CALLING 388-4271, JACK SWANSTON, 592-6338.
J. H. Whittome & Co., Ltd.

Waterfront

½ acre, Saanich Inlet. 8550 W. Saanich Rd., 3 miles north of Brentwood. Drilled well. Only 15' drop to secluded beach. Ready to build. Asking $79,500.
Selvador Realty Ltd. 656-3951
Ken Iversen 652-3191

OPEN HOUSE
Saturday 1-5 p.m., 8413 Lochside Drive. Waterfront home, near new on 1 acre, many extra features, by owner, $146,500. 652-4155.

SECLUDED OCEAN FRONT, app. 1 acre, large home, $121,000. 642-3180, 9-12 mornings or evenings.

WATERFRONT, WEST EXposure, 2 miles north of Brentwood, $75,000, phone 652-4855.

258 CONDOMINIUMS

THE GOOD LIFE IS WAITING FOR YOU

at the Royal Woods. Enjoy the SOPHISTICATED interior of this adult-oriented condominium. RELAX in the whirl pool after a game of tennis, a swim, a workout in the exercise room or even a vigorous game of billiards. Phone TODAY for all the details so you TERRY EDEN - HELEN JONES, 386-3494 (24 hrs.).

WHY PAY RENT

When you could own this 1-B.R. CHARMER in the convenient Quadra-Mayfair area. Southern exposure and a monthly maintenance fee. Spotlessly maintained building features any EXTRAS. Phone for details, TERRY EDEN, 386-3494 (24 hrs.).

CENTURY 21 Western Homes,
1037 Cloverdale Ave.,
386-3494 (24 hrs.)

CLOSE TO THE WATERFRONT 2 BEDROOMS

Near Beacon Hill Park. On the second floor with a southern exposure. Double glass doors off the living room and master bedroom to a large sundeck with some sea view. 1½ bathrooms. Modern kitchen with concealed lighting, includes range, refrigerator and dishwasher. Exclusive, at $47,900.
385-3435 JOHN EVANS 477-4452
P. R. BROWN & SONS LTD.

RETIRED? RETIRING?
Private Beach

Boat moorage at your back door. Magnificent views of the Harbour. Excellent choice of various architectural designs.

OCEAN VILLAGE
642-5254
For a viewing appointment

View Suite Westerly Exposure

2-Bdrm. condominium in quality building, situated on quiet street in Gorge area. 2 balconies here for outdoor enjoyment and a woodburning fireplace for those winter evenings. All appliances are included, plus W. and D. In asking price of $49,900. Call quickly on this one! MLS 31950. Vivienne Gent, 595-1535 (24 hrs.).
Boorman Investment Co. Ltd.
2045 Cadboro Bay Rd.

258 CONDOMINIUMS

FORECLOSURE YOUR CHOICE
$25,000 MLS.

Here are low very neat, affordable, 1 bedrm. condominiums situated in a convenient area. The well-managed block is concrete and slate construction. Monthly assessments are $41 which INCLUDES heat. Financing can be up to 25% to the qualified purchaser and there is no need for a lawyer as CMHC will handle the legal duties. Make an appt. to view today.
KEN HIGHTON
477-7291 (Bus.) 385-9235 (Res.)

FAIRFIELD FORECLOSURE
$48,000

Make sure you see this S.W. corner, top-floor, 2 bedrm. home situated in a desireable and convenient area. The building is very attractive and well managed. From the large balcony, living rm, and bedrms, are nice views of the Olympic Mtns. En-suite plumbing plus his and her closets are in the Master bedrm. A must wanted EATING AREA is in the well laid-out kitchen. 95% financing is available to the qualified purchaser. Phone now for more information.
KEN HIGHTON
477-7291 (Bus.) 385-9235 (Res.)

$25,000

Nicely laid out, SPACIOUS one-bedrm. Ste. with popular SOUTHERN facing over landscaped garden. Located in a QUIET area in a well-run bldg., the ste. features lge. LR-DR; kitchen with 3 appliances (including DISHWASHER); 11.6x12 bedrm. LIVE-IN caretakers keep bldg. in immaculate condition. Amenities incl. swirl pool, sauna, billiards and more! This extremely WELL-PRICED, ONE-OWNER ste. is available for viewing at anytime with
KEN HIGHTON
477-7291 (Bus.) 385-9235 (Res.)

$45,900 MLS.
FAIRFIELD
2 BDRM. ENSUITE

One owner, CORNER STE. Features elegant LR-DR with eastern BAY WINDOW in bright eating area. Superbly laid out (bedrms. at either end of ste.) and attractively decorated, this ste. provides lge. balcony with built-in planter boxes; controlled UNDERGROUND parking; workshop. Short walk to BEACON HILL PARK and shopping. Call today for an appt. anytime!!
KEN HIGHTON
477-7291 (Bus.) 385-9235 (Res.)
D.F.H. EAL ESTATE LTD.

Before You Buy Any CONDOMINIUM
LOOK AT
CHATEAU JUBILEE
1610 JUBILEE
(OFF OAK BAY AVE.)
1, 2 AND 3 BEDROOM UNITS

Deluxe Features such as:
—up to 1,322 sq. ft.
—fireplaces in some units
—Fully secured underground parking
—appliances
—OAK BAY AREA

QUALIFIES for 10 per cent C.C.A.

7½%
FINANCING AVAILABLE
OR $2,000 OFF SELLING PRICE
Open Daily
10 a.m. - 8 p.m.
SALES OFFICE
595-4011

ALL STAR REALTY LTD.

ROCKLAND
NEW TWO Bedroom Suites
From $44,500
WOODSTONE PLACE
1039 LINDEN
(Between Rockland and Fort)
OPEN DAILY
10 - 5
WE TAKE TRADES
JIM WEST
386-1255 or 595-4094 (Res.)

Laurel Point

HARBOUR FRONT Luxury Condominiums
$90,000
$188,000

Spacious apartments with 1, 2 and 3 bedrooms and balconies. Some with den, fireplace, large patios, barbecues. Also luxury tri-level townhouses of 3000 square feet Laurel Point facilities include its own library, clubrooms, workshop, swimming pool, saunas, underground parking. 5 minutes lovely walk to the Parliament Buildings and Empress Hotel. And, of course, your very own park in front — right on the water.
225 Belleville (3 blocks west of Parliament Bldgs.). On-site sales office: 386-7752 or call Cedric Steele Realty Ltd: 388-6258.

2 BRS, 2 BATHS and FIREPLACE
Reduced to $43,900

Centrally located (near Oak Bay Junction), this immaculate home features over 1150 sq. ft., and elegant rock fireplace, quality W-W throughout. View of Sooke Hills. Fridge, stove, washer, dryer and drapes included. MLS.
ED HO
477-7291 384-8075 (Pgr. 386)
D. F. H. REAL ESTATE LTD.

JOFFRE MANOR
1121 ESQUIMALT ROAD

Your last chance to own a new 1 bedroom or 2-bedroom suite close to shopping plaza so don't be disappointed. 20-suite building features large bright rec room and lounge, separate hobby room. Easy financing with quick possession or 6-month interest-free period to dispose of your present property. Open with CLARE BROCK, Mon.-Sat., 1:30 - 4:30, or phone 598-3321 or 592-2173.
JACK MEARS
OAK BAY REALTY LTD.

$57,900
If You Like FAIRFIELD . . .

A sea view, a fireplace, two 4-pce. baths, 2 Bdrms, 5 appliances and an enclosed sundeck . . . THIS IS FOR YOU . . . Please call SUSAN or JACK BETTS, 477-4042, 385-2481, 388-6275, pager 909.
Swinerton Stewart Clark Ltd.

BY OWNER OVER 1000 SQ. FT. with unobstructed 180 degree view of outer harbour, strait and mountains, from a secluded sundeck and two bedrooms, 1½ baths, large kitchen, dishwasher, $47,500. View by appointment only, 1-385-7354.

258 CONDOMINIUMS

OAK BAY
$28,000

2 bedroom, ground floor suite, looking out on a lawn and flower beds. Large living room and dining room, galley kitchen with stove and fridge, 4 pc. bathroom, bedroom ideal for twin beds. Professionally managed. Joe Manton, 382 5211, Island Homes Ltd., 386-7545.

ESQUIMALT
$24,400

A unique top floor suite with ocean, city and mountain views. Really ideal for 1 person. Sleeping area can be closed off from living room. Many amenities in this building. Must be seen to be appreciated. Joe Manton, 382-5211, Island Homes Ltd., 386-7545.

WHY RENT?
$450 DOWN
8% Interest AHOP

Very low monthly payments with Provincial and Federal subsidies.
Low income qualifications
1 Bedroom $28,900
2 Bedrooms $34,700
Deluxe Frost Free Hotpoint Refrigerators and self Cleaning Ranges included. Legal fees for 1st Mortgage and Deed transfer included.
Open Weekdays 9-12 and 1-4:30, Sat. and Sundays 1-4 P.M.
830 Esquimalt Rd.
Byron Price & Associates Ltd.
385-2458

SPENCER CASTLE
OFFERING
Luxurious Living
AT ITS VERY FINEST
OPEN DAILY 1:30-5 p.m.
Or call 386-6762, 384-4013
LANDMARK PROPERTIES LTD.

2 BRS, 2 BATHS and FIREPLACE
Reduced to $43,900

Centrally located (near Oak Bay Junction), this immaculate home features over 1150 sq. ft., an elegant rock fireplace, quality W-W throughout, view of Sooke Hills. Fridge, stove, washer, dryer and drapes included. MLS.
ED HO
477-7291 384-8075 (Pgr. 386)
D.F.H. REAL ESTATE LTD.

NEW on the MARKET

A must see condo., spotlessly clean, 2 bdrms. LR., DR. L-shaped with sundeck and sliding doors. Own laundry room in your suite. Nice carpets. Quiet bldg. adult oriented. Complex has pool, sauna, games room and shop for your hobbies. Price just $45,500. LOUISE WILTERMUTH 477-6337, FLO PELLING 384-5024. CASTLE PROPERTIES LTD. 386-6164.

OPEN
205 — 710 LAMPSON ST.
THURS., FRI. 2-4
EV. 7-9
SAT. 2-4:30

2 bedroom, 1½ bath corner condominium. New condition, adult oriented. Low assessment, $37,900. 383-0516 DEL HOEGI 386-7521
BOORMAN INVESTMENT CO. LTD. 612 FORT ST.

LAUREL POINT

The only 1 bedroom suite left for sale. Priced well below market value at $59,900 firm. This beautiful apartment suite located on the ground floor with large patio. Includes all Laurel Point facilities; pool, club room, sauna, hobby room, underground parking. For further details and appointment to view phone 383-6157 (9-6 p.m.) or 385-0951. Answering service anytime.

OPEN HOUSE
SAT.-SUN. 2-4 P.M.

No. 205-642 Agnes (Orchard Hill, Glanford) $41,900. Three bedroom townhouse, 1½ baths, fireplace, full basement, completely redecorated. Vacant. Don't miss this bargain. MLS. Bonus - swimming pool. D. M. MacKillop, 384-0308 or 384-8075 Pager 1115. Island Homes Ltd., 386-7545.

IMMEDIATE OCCUPANCY
1665 OAK BAY AVE.
Wembley Manor

Choice location, 2-bedroom, ground floor, close to Jubilee, bus, recreation centre, shops. Quality constructed building, pleasant landscaping, GE appliances, 1½ luxury baths, quality fittings, billiard room and workshop. $45,000. Open house, Saturday and Sunday, 2 to 6, or call anytime for appointment, home, 598-2226, business, 386-9794.

THE SAVOY

SPACIOUS CORNER SUITE, SEVENTH FLOOR, ONE BEDROOM AND DEN, THREE APPLIANCE KITCHEN WITH GARBURATOR. THE LARGE BALCONIES HAVE SLIDING DOORS. VIEW OF CITY AND WATER FROM THIS SUITE. PLEASE PHONE 598-2514 or 598-3221 BETWEEN 8:30 A.M. AND 5:30 P.M. WEEKDAYS.

OPEN HOUSE

No. 104 - 305 Michigan St. Thurs., Fri., Sat., Sun. 1:30-4. 2-BR. Well located near bus, shops, town. Adult oriented. Carefree living. Vacant now so move right in, place your furniture, and then have tea on the glazed sundeck. Sensibly priced at $38,000 incl. appliances. Don Bacon, Byron Price & Associates, 385-2458, Res. 595-6538.

TRADE

Your boat or car as part of downpayment on this luxurious 1-bedroom suite on the 19th floor in Orchard House. You will enjoy spectacular views, all conveniences of today's modern life and at an affordable price. Only $33,500. MLS 33355.
595-1535 MRS. ZACHARY 592-2265
BOORMAN INVESTMENT CO.

ESQUIMALT

This 4th floor, 2-bedroom suite, has ensuite plumbing, fireplace, large kitchen with dishwasher, and skylights, and an unusual balcony garden. Within walking distance of shopping centre and rec centre. this condo is ideal for a young or retired couple, who like convenience, comfort, and economy. Price $46,900. C. Douglas, VIDCO, 388-4232, 388-6568.

CONDOMINIUM
BEACON HILL PARK DISTRICT
Reduced to $40,800

Large 2 BR suite in small condo (15 suites). Extremely quiet and sound proof. Close to shops, bus, park and ocean. For viewing, call: Patrick Snow, 592-3931, Bud Pullan 386-7545. Island Homes Ltd.

$23,900

EXCELLENT VALUE HERE. "SINGLES" LOOK AT THIS NEAT STUDIO SUITE. APPLIANCES AND DRAPES INCLUDED. BUS AT DOOR, CLOSE TO SHOPS, DON'T MISS THIS ONE. CALL NOW.
388-4271 Bob Johnson 592-3573
J. H. Whittome and Co., Ltd.

UNIQUE PENTHOUSE, OAK Bay, Large living room and den with fireplace. Wet bar, separate dining room, kitchen with a window, Plus a pantry, 1½ baths, 2 bedrooms, washer and dryer, all top of the line appliances. New building with every amenity. $150,000. 598-4260 or 385-0991 leave name and number.

TRY $1200 DOWN

1 Bdrm condo., close to town. A good inflation fighter if you qualify with $1,200 down.
ALAN PETERSEN
Lansdowne Properties Ltd.
592-2431 or 477-6110

2 BEDROOM CONDOMINIUM IN luxury building, situated across from park and sea. Wall to wall carpets, highest grade appliances, separate dining room, large living room with fireplace, den, 1½ baths, quality throughout, $145,000. 383-6157.

SEA AND MOUNTAIN VIEWS
Quiet Cul-de-sac spacious 2 bedrooms, 1½ baths, corner apartment in new 21-suite adult oriented building. Near parks, shopping and recreation centres. $46,500. 382-5211.

258 CONDOMINIUMS

JACK MEARS
OAK BAY REALTY LTD.
2194 OAK BAY 598-3321
Where Trust is the Basis of all Business

PERPETUALLY INTERESTING OCEANVIEW CONDOMINIUM!!

The whole inner harbour, the Juan De Fuca Strait, unobstructed Olympic Mountains, plus beautiful sunrises and sunsets, all this spread out before you! Quiet 2nd floor location. Lovely suite featuring huge living room and master bedroom. First time offered. $45,400. Very tastefully decorated. JACK PETRIE 598-8736 (res.) or 598-3321 (office).

SOUTH OAK BAY GOODWIN MANOR

Enjoy living on a quiet street close to waters edge in one of Oak Bay's finest condominiums. Two bedroom, 1½ bathroom, ground floor suite with spacious patio. Separate dining room, big kitchen with five appliances. Including ensuite laundry. Attractive steel and concrete building with underground parking. Many other excellent features such as hot water heating, sun drapes, controlled entry plus professional management. Offered at $59,900. Call BILL RICHARDS at 598-3321 (office) or 595-6219 (res).

Superiority Complex

—Wood-burning fireplaces.
—Unusual large floor plans.
—Beautiful kitchens.
—Sauna, swirlpool.
—Four acres of grounds.
—Hilltop views.

FROM $49,900

Phase II Now Open Every Day from 1-5 p.m.
Call 477-7322, 477-1449, 477-9313
Ask for our beautiful 4-colour Postcard

Oakdale Estate
3960 Cedar Hill Road
At McKenzie 386-6762

LORD SELKIRK TOP FLOOR SUITE

A must see for the discriminating purchaser. Features such as skylights, in-suite laundry, 5 top line appliances. Brick faced building and much more. To view this 2-bedroom apartment home. Call anytime. Asking $48,500. MLS33751 477-0191 JACK MOEN 658-5448 Royal Trust

DON'T PASS IT UP!

Easy living in this compact, immaculate 1 bedroom condominium with its seaview and pretty outlook from the balcony. Excellent building. Quiet area in Fairfield. MLS. Only $36,000.
MERYL HAYS, Royal Trust
384-8001 or 721-3727

2 BDRMS. MAIN FLOOR

Spacious suite with lge. master bdrm. with ensuite, dining rm. and get the price, only $41,900.
386-3231 Bob Hahn 595-1642
Block Bros. Realty Ltd.

MOVING, MUST SELL NEAR new large 2-bedroom condominium, 1,066 sq. ft. Nothing down. Take over 10% mortgage, $272 per month, P.I.T. balance under $30,000. Children welcome. Early possession. 383-5948.

STUDIO, 1 AND 2 BEDROOM suites for sale near park, 5 minutes walk bus station, some beautiful views, pools, etc. 382-4650 to view.

UNIVERSITY PARK TERRACE deluxe 1-bedroom condominium. Must sell by September 1. Boat or car as down payment. Priced at

BOWDEN REALTY 383-5524
1-Bdrm corner ste in choice Fairfield, $27,900.

259 TOWNHOUSES

TOWNHOMES By TULL
970 SOUTHGATE
Across from Beacon Hill Park
1 of 4 units left
$68,900
2 Bedrooms, 1½ Baths.
Phone to View
592-0662 479-0244
TULL DEVELOPMENTS LTD.

Country Side

A first-class development of AHOP Townhouses with NO COMMON WALLS. Size and quality cannot be duplicated again at these low prices.

2- and 3-BR, $43,500 and $45,000
As low as $1175 down — and $203 per month
With Federal and Provincial subsidies

Open Weekdays 2-3 p.m.
Sat. and Sun. 2-5 p.m.
7925 SIMPSON RD.
off Mt. Newton X-Rd.
652-4461 daily, eves. 386-0897 and 658-5573
E-Y CONSTRUCTION

LUXURY TOWNHOUSE
$44,900

3-level, 1500 sq. ft., professionally decorated townhouse, priced for quick sale, close to Glanford Elem. School and shopping, price includes some appliances. High quality flooring, custom features include bar in rec room, completely maintained grounds with swimming pool. Owner must sell soon, reasonable offers considered, contact Mrs. Barbara Liebenau, Royal Trust, 384-8001 or 479-8389, or call vendor — Gary Brown, 385-7758 or 479-1802.

JAMES BAY NEAR PARK & BEACH

One year old immaculate patio home just steps away from the fabulous Dallas Road waterfront, Holland Point Park and the yacht pond. 3 bedrooms, 1½ bathrooms. Wall-to-wall carpets, drapes, range and refrigerator all included. Small very private complex. Full price $58,900. JACK MEARS — 598-3321.
JACK MEARS
OAK BAY REALTY LTD.

A GREAT BUY
$33,900

See this comfortable 3 bdrm townhouse with a private landscaped patio and a heated pool a few steps away. It's tastefully decorated, close to everything and perfect for a young family. Owner has bought and must sell. For further details, call:
598-5144 GLORIA JONES 383-2825
T. L. Mann & Associates Ltd.

OPEN HOUSE
11—3060 HARRIET
THURS., FRI. 7-9, SAT., SUN. 3-5

Spacious, 3-bdrm home, lge. kitchen, L. rm with fireplace, D. rm, large entry hall. Double dr.-in garage, finished fam. rm., 1½ baths with sauna. Asking $53,900, try your offer. Roma Molyard, 386-3585, res. 384-4827, Victoria Realty Ltd.

259 TOWNHOUSES

SEA HAVEN LUXURY Townhouses

Don't confuse these homes with many of the townhouse development you may have seen or read about. These are not built under the AHOP program but are TOP QUALITY HOMES, with ample floor space, offering privacy in a treed landscaped setting.

They afford many advantages to the buyer, especially those who do not want to spend time on garden and exterior maintenance.

Unlike many Townhomes they offer covered parking at your own residence

You'll like the features that Pass Developments have built into these homes. Two and three bedroom homes with prices as low as:

$58,900
Open to view daily
Weekdays 2-4 and 7-9 p.m.
Sat., Sun., 1-4 p.m.
386-6331

A. E. LePAGE

SEABOARD PROPERTIES LTD.

REDUCED PRICE
$49,500

Three bedrooms, five levels, two sundecks. Yes, all this and much more await you in this attractive and very mature complex. For example, kitchen-family room, privacy patio off family room, bath and a half, large living room with fireplace, morning and afternoon sun, extra large bedrooms, carport plus 2nd car parking. A must to see (MLS).
652-1141 DAVE DAND 658-8490

ADMIRALS HARBOUR VIEW TOWNHOUSES
933 ADMIRALS RD.

There Must Be A Reason!

Forty-one of these 46 townhomes have been sold. Only 5 left. Crafted by PINE HOME BUILDERS LTD., a well respected builder known for quality. Priced well from $54,900. All with 3 bedrooms, some with full basements. Why be sorry, look at the rest in town, then come visit the best townhomes in the CITY. When not open why not call myself John Molyard, or my wife Roma at 386-3585 or res. 384-4827.
OPEN DAILY — Mon.-Fri., 7-9.
WEEKENDS 1-4
VICTORIA REALTY LTD.

OPEN HOUSE SAT
12 - 3:30
13 - 3987
GORDON HEAD

Swimming pool for year round enjoyment near University and all school levels. Spacious LR with open FP, 2 BR's, 1½ baths, over 1200 sq. ft. PLUS a full bsmt for more development. VACANT AND READY for occupancy. Now look at the price! $44,000.
WALLY MICHAELS
477-0141 477-4884
The Permanent

CONDOS & TOWNHOUSES

304 - 1124 ESQUIMALT RD. — Immaculate 3 Bdrm family apt. Quality kitchen appliances. Low down payment. Asking $37,500.

22 - 3391 TORQUAY — Immaculate 2 Bdrm townhouse. Architect designed, small complex. End unit. Thermopane windows, rec. room, double carport. Asking $56,000.
BILL McCARTER 592-3970
HENDERSON REALTY LTD.
385-9741

UNIVERSITY AREA

3 bedrooms, family room with fireplace, 2 bathrooms and a nice yard. Vacant — immediate possession. Owner says "sell this month" and any reasonable offer will buy it. Asking $51,900 but try your offer. View today with
BRIAN HIGGINS 658-8402
DAVID GARLICK 592-3858
PACE PROPERTIES LTD.
1640 Oak Bay Ave. 595-2413

3 BEDROOM TOWNHOUSE, full basement, fireplace, swimming pool, playground. Extra parking, low maintenance and taxes, near bus line and excellent schools. 479-5602.

FOR SALE, OWNER, OAK BAY Village, 1525 Yale St. 2 bedroom, 1½ baths. Lots of extras. Open house Sunday, 12-6, 388-6412, or 595-4127.

LARGE 3 BEDROOM PLUS; Townhouse, patio, sundeck, owner 479-5453, offers.

BOWDEN REALTY 383-5524
Deluxe Townhouse $44,850

265 HOUSES WANTED TO BUY

SELLING

OAK BAY — have sincere purchaser requiring 2-3 bedroom basement home in good area of OAK BAY.
FAIRFIELD — require character home with 3 bedrooms (1 down is O.K.) and fenced yard with good soil.
GORGE — need older home with fireplace and 2 bedrooms on quiet street in Gorge or Marigold area.
DOUG POWELL 386-6164
Res. 592-6417 or 388-6275 pger 878
CASTLE PROPERTIES LTD.

EDMONTON CLIENT

URGENTLY requires small two- or three-bedroom home in nice area. Close to bus line. Up to $55,000 cash. BEN GREIG, 386-6164 or 598-3105.

WANTS SPLIT LEVEL

Gordon Head, Saanich, Saanich Peninsula. Up to $70,000 cash. Quickly call CHRIS GREIG, 386-6164 or 478-5953.

CASH FOR YOUR HOME

Investors will pay cash now for suitable homes up to $60,000.
GLENN NICHOLLS
598-5144 598-7489
T. L. Mann & Associates Ltd.

WANTED WANTED

A side by side duplex, must have three bedrms, one side can be two on the other, basement. Range $70,000. Call Roma Molyard, 386-3585, Victoria Realty Ltd.

SELL TODAY
Receive cash for your equity
Call 385-1431
British American Realty Ltd.

LARGE, OLD HOUSE BADLY needing repair to large family, country or city. Cheap. 598-5867.

WANT OLDER HOME, WILL purchase for cash. 479-2209.

268 LISTINGS WANTED

FAST, ETHICAL SERVICE that will sell your home or property at a price that is fair, both to you and the buyer.
DAVID SCOTT 385-3435
P. R. BROWN & SONS LTD.

268 LISTINGS WANTED

BY OWNER
1600 sq. ft. luxury condominium, 2 large bedrooms, 1½ baths, large kitchen, separate dining room, living room with fireplace, oodles of closets and cupboards, top floor, front and back balconies, tremendous ocean and mountain views, price $93,500 or nearest offer. To view phone 384-6105.

THE PROFESSIONALS WITH the guaranteed sales plan.
Izik Homes Realty
383-8522 (24 hrs.)

270 EXCHANGE REAL ESTATE

WILL SELL OR TRADE CEDAR CONTEMPORARY WATERFRONT HOME ON SAANICH PENINSULA, $189,000. WHAT OFFERS? CONTACT
386-7521 J. P. DUECK 721-3878
595-1535 GAIL WEINBERG 477-4467
BOORMAN INVESTMENT CO. LTD.
612 FORT ST.
2045 CADBORO BAY RD.

Wanted, Town House

I need 3 or large 2-bedroom unit. Prefer University area. Owner to accept ½-acre residential building lot as part payment. Call Lloyd Eills, 658-8222. Island Homes Ltd., 386-7545.

Trade your boat or newer car on one of these 2 gorgeous ⅓ acre treed lakeshore lots in Glen Lake area. Serviced and ready to go. DOUG POWELL 386-6164 res. 592-6417 or 388-6275 pger. 878.
CASTLE PROPERTIES LTD.

REGINA — QUALITY 3-BEDroom home in river Heights, $55,000 to trade for Victoria home or sale. Allan Klenman 592-9771 or T & C Realty, 382-7276.

TRADE 3 BEDROOM OLDER home, value: $43,000. My equity, $8000 for revenue property, land, car, boat or ???. Call 383-9172 evenings only.

WILL TAKE HOUSE OR WHAT have you in trade for $18,000 equity on beautifully treed — ocean view — 18 acres. New subdivision in Duncan. 479-8732.

$130,000 REVENUE EQUITY plus cash for your shopping centre or block, call 746-4814.

271 LOTS FOR SALE

at BROADMEAD
WE HAVE IT ALL

Sunny seaviews, meadows, private lanes, rocky outcrops, treed seclusion, quail, pheasant and more. If you've been looking for that special spot for your new custom residence, visit us at Broadmead, a community of quality homes, created with care to preserve and compliment its unique natural beauty.

. . . 100-foot wide lots are not the exception in Broadmead . . . that's our average lot size . . .

. . . space to live, to grow, to enjoy casual country living . . . yet just 10 minutes from city centre

. . . We have an excellent selection of 1-3 to ½-acre home sites available for viewing, priced from $31,500 to $44,500.

TAKE THE FIRST STEP TO BETTER LIVING!

Visit us at our office-display home, 950 Royal Oak Drive, or call 658-5291, 8:30 A.M.-5:00 P.M. After hours or weekends 598-3640.

CHRISTMAS HILL ESTATES
29 Quality Treed Lots
From 7300-14,000 sq. ft. Located only 5 minutes from town adjoining the Christmas Hill Nature Park. A unique development in an ideal location for family living.
$31,500 - $39,500

Two large building lots in the High Quadra area. Restricted building sites.
$24,500 each

10-acre view lots located in Central Saanich. $62,500; $8500 down. Only 4 of 17 remain unsold.

For further information please call Rick Hawkes, Douglas Hawkes Ltd., 384-7128, res. 598-1937.

HI QUADRA
(LAKEHILL)

27 CHOICE BUILDING lots in a most desirable area PRICED at $28,900. Don Munro, 386-3595, res. 477-1705, or Colin Munro, 652-3383. Victoria Realty Ltd.

Paconla Investments Ltd.
GORGE WATERVIEW
Only one waterview lot left in new sub-division, 66' x 150' unobstructed view, $32,500.
BRENTWOOD BAY
Duplex lot, 90' x 114', ½-block from Tod Inlet. Very peaceful area, $30,000.
Phone: 388-9644 anytime.

ATTRACTIVE FINANCING

on short term basis on these 2 valley view lots of over 15,000 sq. ft. — $22,500 ea. Lots 1 and 2, Bellamy Rd., Thetis Heights. Excl.
Cathy Atkins-Brian Brown
J. H. Whittome & Co. Ltd.
479-1657

Lots

Starting at $22,900 in the Gordon Head Area. Call us about having your next home custom built. We can custom build you a home for as low as $53,900. Call Mrs. Pat Saulnier, Kasapi Const. Co. Ltd., 533 Dupplin Rd., at 386-6191 or res. 384-2197.

BY OWNER
Executive ⅓-acre sea and mountain view lots overlooking San Juan; Mt. Baker and Sidney waters. Situated on eastside of East Saanich and Lowe Rd. next to experimental farm. Phone 656-2405 or 656-5547.

LOTS GORDON HEAD

From $25,0000. Near university. Fully serviced. Terms. Phone Jim Webber 382-7276 or 658-5977 (Eves). Town and Country Realty Ltd.

BRENTWOOD
LLANFAIR CRESCENT
Large, treed lots, all underground services, curbs and paving. Deluxe area of fine homes. $27,500 to $37,000, terms. Off Wallace Drive south of Marchant Rd.
MARCONI REALTY 386-3941

VANCOUVER ISLAND PROPERTIES
Exceptional value. Lots fronting Qualicum Golf Course, $29,000. Casey Watson, 752-9417. Block Brothers Parksville. Office 248-6115.

SHAWNIGAN AREA, 2.46 ACRES, frontage on two roads, $21,900 MLS, $3,000 down. Or trade for small boat, sewered lot or "fixer upper" home. Leo Van Dyk, 386-3585, Victoria Realty Ltd.

BY OWNER, FULLY SERVICED underground wiring on attractive cul-de-sac. Off Reynolds Rd., near Quadra. Flexible terms, $28,500. 388-5454 or 386-1249.

CADBORO BAY — VISTA BAY ROAD. Two Exceptional treed lots with some view of Cadboro Bay and Yacht Club. $50,000 and $55,000. Byron Price & Assoc. Ltd. 385-2458.

MUST SELL — BRENTWOOD BAY
Large level lot, 70x110 on Damelart, close to sea and shopping. Phone 652-3748 after 6 p.m.

HIGH TATTERSALL, 3 PRIME lots, fully serviced, for sale, or have built to suit your needs. 384-9793, 384-8391.

FOR SALE, PENDER ISLAND, Port Washington area, 2½ acres part forest, part meadow. Phone 248-6826.

MAGNIFICENT LAKEFRONT lot, 1-3 acre, truly beautiful view, invest in land for the future, it's better than gold. 652-1777, 658-8846.

BY OWNER
5 lots, 1 duplex lot for sale, Sidney. For information call owner, 656-1656.

LAMPSON DUPLEX LOT, FULLY serviced, for sale. Or have built to suit your needs. 384-9793, 384-8391.

CHOICE 60X100 LOT ON LANSdowne, near Camosun College, $37,500 595-7588.

SOOKE
100'x230'. 383-4504.

13,500 SQ. FT. SEWERED BUILDing lot in Brentwood, 479-5079.

271 LOTS FOR SALE

Park Pacific
Proudly Presents
DEAN PARK ESTATES

In a class by itself, this fabulous development consists of fully serviced lots with a minimum area of 15,000 sq. ft. ranging in price from $32,000 to $44,000. In a beautiful, natural setting — some with panoramic views of the Gulf Islands, Mount Baker and a parade of sailboats and ships.
Located in North Saanich, on the side of the mountain adjoining John Dean Provincial Park.
Underground hydro and telephone services; complete underground sanitary sewage system and treatment plant, underground domestic water system with 200,000 gallon reservoir for year-round water supply. Fully paved and curbed streets; fire hydrants and attractive street lighting.
Now is the time to choose your personal home site in this exclusive residential community that will carefully grow here. There may never again be a development like this on the Saanich Peninsula.
Entrance close to Panoramic Recreation Centre on East Saanich Road. From Pat Bay Highway turn off at McTavish.
SALES OFFICE
656-7041
10:30 - 4:30
OR
MURRAY LAWSON
592-2912
388-6275
Pager 2427
383-4124 anytime
Park Pacific Investment Ltd.

LOTS
HENDERSON REALTY
385-9741

2 level lots in Central Saanich. Over 7000 sq. ft. serviced. $23,000 each.
One. good sized lot in Hillcrest area, in cul de sac of fine homes. Asking $30,500.
BILL HEMMINGSEN 592-4479
Timbered lot — Broadmead, 7000 sq. ft. on Shadywood with approved house plan available to purchaser. Asking $40,000.
BILL HEMMINGSEN 592-4479

BROADMEAD VIEW LOT

At corner of Deerwood and Hillwood with views across the sea to Mt. Baker and the islands. The best lot available in Broadmead with easy access to rear, and mostly level terrain. Now $57,900 with best cash offer and early closing. Wilfred Davis 479-1667 or 658-8884.

J. H. Whittome and Co. Ltd.

OPEN TO OFFERS
1. Mt. Doug School, Racquet Club, UVic, are all very close to this lot of approx. 8,000 sq. ft. The lot is clear, level, and ready to build on. Asking $31,500.
2. Seaview of Sooke Harbour. 1.06 acres with an 80' waterfront easement. Asking $23,000.
3. A level lot with small bush of approx. 8,000 sq. ft. in Surrey, B.C. Asking $15,000. Please call:
Jack Swanston 592-6338
J. H. WHITTOME & CO. 388-4271

GORDON HEAD LOT — $28,500

Located on a quiet street . . . on Sewer . . . Mount Douglas views.
385-2481 Dick James 592-2139
Swinerton Stewart Clark Ltd.

MUNNS ROAD

8.16 acres of rustic privacy and seclusion. This property offers something of almost everything. Well treed, huge rock outcroppings, stream, views of the city and Olympics. Property offers many various types of building sites to suite the most discriminating prospective builder. Offers to $49,500.
477-1841 Austin Mitchell 598-3533
Block Bros. Realty Ltd.

COASTLINE VIEWS BROADMEAD

Plans included to take advantage of lot location giving outstanding views of the water and islands. Situated on cul-de-sac of only three houses all established. Listed at $44,000. CALL AND DISCUSS DETAILS, NO OBLIGATION.
BRUCE BATEMAN
477-0141 384-2827
The Permanent

MOBILE OR MODULAR HOME

Ideal site, nicely treed, .60 acre, level, just past 17 Mile House on Sooke Rd at Polymede Place. All offers on $17,900 considered. ML 32372. Call.
HERB McDANNOLD
382-9191 BUS. RES. 384-6768
THE PERMANENT

TRADE FOR HOME

2 acre seaview lot, 270' frontage on two roads in East Sooke. Ideal for building now or holding. Make an offer or accept in trade on 3 bedroom basement home. $50,-$60,000. Call today.
ELEANOR SANDERSON
384-9610 479-1662
J. H. Whittome & Co. Ltd.
Royal Oak Branch

BRENTWOOD HEIGHTS

Large fully serviced treed lots, quiet cul-de-sac, area of quality homes. Price from $21,500 with only 10% D.P. Balance on easy terms.
385-3435 AL VICKERS 652-2257
P. R. BROWN & SONS LTD.

2.12 ACRES SHAWNIGAN

How would you like a beautifully treed, gently sloping property to build your dream home on? Fully wooded with fir, cedar and alder trees. Stone's throw from lake. Consider all offers to $25,000 MLS.
GEORGE WALL 386-2955 or 477-0548
CENTURY 21 Mayfair Realty.

LOT — GRANGE ROAD

We have just listed a magnificent lot on Grange Road with city views. Over 10,000 sq. ft. park-like setting, lawn in. Great opportunity — listed at $29,900 to build your dream home. New MLS.
DAVID BILLINGHAM
388-6258 598-6029
CEDRIC STEELE RLTY. LTD.

THREE ½ ACRE LOTS

Fantastic terms, on sewer and water. Close to beach. Building lots for home or duplex. About $1,000 cash. Take over payments. $13,500. MLS. Saltspring Island. Call: JOHN HOLMS at 386-7521. BOORMAN INVESTMENT CO. LTD., 612 FORT ST.

TREES PRIVACY

Located in a quiet cul-de-sac close to the observatory. This 95x180 Av. Lot is serviced by water and hydro. Build your new home in this beautiful location.
477-1841 Bernie Wilkinson 477-8838
Block Bros. Realty Ltd.

¾ ACRE E. SOOKE, OCEAN views and Olympics, asking $23,500, after 5, 382-3447.

VIEW LOT OVER LOOKING ESquimalt Lagoon, by Owner, 478-1578.

GORDON HEAD FETHAM RD. 9,000 square feet, trees, hedge. 477-2576 or 477-4745.

LARGE LOT IN SELWYN ESTATES, $23,800. Phone 478-0543.

LARGE TREED LOT 4525 SEAwood Terr., Gordon Head. 477-2073.

271 LOTS FOR SALE

CUALTA HEIGHTS

On beautiful Triangle Mountain. Views. Trees. GVWB water, hydro, telephone. All lots preced, min lot size 12,498 sq. ft. 6½ mi from city. From Victoria take Sooke Rd. ½-mile past Metchosin cut-off, left onto Fulton, right onto Bexhill to Cualta Crescent and Zapata Place. Sales person on site 2-5 Sundays and holidays. For further information: Norm or Jill Sewell, 658-5713.

SEAVIEW

Saanich Inlet. Westerly exposure. Only steps to secluded beach. 8550 W. Saanich Rd. 3 miles north of Brentwood. ½ acre lot, ready to build. Asking $39,500.
Salvador Realty Ltd. 656-3951
Ken Iversen 652-3191

BUILDERS

8 LOT inexpensive sub-division available suitable low priced homes or AHOP close in and terms available. DOUG POWELL 386-6164 res. 592-6417 or 388-6275 pger. 878.
CASTLE PROPERTIES LTD.

ROCKLAND

Lovely level landscaped and treed 62x105 lot just off St. Charles. Reduced for quick sale to $42,900. For this and other Rockland lots phone FREDDY STARKE 386-6164 or 479-3366.
CASTLE PROPERTIES LTD.

BEAUTIFUL BRENTWOOD

The last on Marchant Road, near the sea. Treed, good soil and serviced.
Two 6100 sq. ft. $23,000
One 9265 sq. ft. $25,000
Owner, 652-3428, 652-2346

½ ACRE

some sea view. Central Saanich. Single family area, trees, F.P. $29,500. Lloyd Ellis, 658-8222. Island Homes Ltd., 386-7545.

GROUP OF 6 SMALL LOTS, fully serviced including sewer, underground hydro, etc. $118,500. 656-1455.

10 ACRES, DUNCAN AREA. Good soil, trees. Brochure, 388-6874.

273 PROPERTY FOR SALE

CHOICE, VIEW PROPERTY, HAGAN AND DAMELART, BRENTWOOD BAY, 158'x250', SURVEYED, SUBDIVIDABLE. SEPARATE. LARGE LOT WITH HOUSE ON CLARKE, 6 ROOMS, HOT WATER HEAT. 652-1424.

HOUSE RECONDITION PRACtically new, carport, sundeck, grounds are clean in grass. Trees, shrubs and flowering shrubs. Near to schools and shopping centre. Quiet district. $55,000. 656-5263.

31.4 ACRES

In Otter District, with road access and spectacular views. $50,000. 658-5195.

19,700 SQ. FT. LOT ON KENNETH Street, small 2-bedroom house (rented), approximately 140' frontage. Asking $70,000 or offers. 477-5322.

BEAUTIFUL 4½ ACRE HOMEsite. Florence Lake area Langford. Possible potential developments and or motel site. Further information call 112-876-5959.

5 ACRES NORTH SAANICH, PASture, some trees, driveway, hydro and well. Ready to build. $79,500. 656-5999.

LOT ON SAVARY ISLAND. WILL consider trade for boat or truck. 386-7355.

14.6 ACRES FOR SALE OR swap, 477-6666.

274 PROPERTY WANTED

WILL SELL OR TRADE CEDAR CONTEMPORARY WATERFRONT HOME ON SAANICH PENINSULA, $189,000. WHAT OFFERS? CONTACT
385-7521 J. P. DUECK 721-3878
595-1535 GAIL WEINBERG 477-4467
BOORMAN INVESTMENT CO. LTD.
612 FORT ST.
2045 CADBORO BAY RD.

CASH

Builder-developer needs raw land, serviced land or projects at any stage of development. All areas. No project too large or too small, quick decisions. Courtesy to all agents. Unicon Homes Ltd. 386-0130.

HAVE LAND OR PROJECT?
We are interested in buying land for subdivisions, site for high, medium or low density, or revenue projects in progress. Phone Kasapi Construction, 386-6191.

CASH BUYER REQUIRES SUBdividable property — large or small project — quick decision. DOUG POWELL 386-6164 res. 592-6417 or 388-6275 pger. 878 CASTLE PROPERTIES LTD.

URGENT. LOT WANTED IN View Royal. 386-7492.

280 ACREAGE FOR SALE AND WANTED

Happy Valley Heights
(On Neild Road off Happy Valley Road)
PRESENTS

PHASE I
Only 3—10-acre lots left to choose from in Phase 1. Priced from $42,900.

PHASE II
Only 3—10-acre lots left to choose. Some seaviews of ocean and Victoria. Build your dream home.

Call LORRAINE HETT
478-5583 — 478-2430

WATERMAN & ASSOCIATES REALTY LTD.
923 GOLDSTREAM AVE. • 478-9581

1-ACRE SECLUSION

Want some privacy? I have to offer a beautiful, 1-acre, treed lot in beautiful Metchosin. New on the market. Perc tested, city water and driveway in. Excellent buy at $32,900. MLS.
384-8001 MIKE REID 478-6650
Royal Trust

1.18 ACRES

on Granville Rd. Lovely valley and mountain views. All in pasture with fruit trees fenced, on city water, close to new hospital. $43,900. FREDDY STARKE, 385-6164 or 479-3866. CASTLE PROPERTIES LTD.

COLWOOD AREA OFFERS 14½ acres of choice land. Zoned limited agriculture now but who knows. Offers on $100,800.
478-5561 GAIL JENKINS 478-6458
BLOCK BROS. REALTY LTD.

285 UP-ISLAND PROPERTIES

Low Down Payment

Peaceful 3 bedroom cottage on Peninsula surrounded by Vancouver Island. Abundant salmon grounds. Ocean view from backyard. Only $39,500. Call Murray R. Dawson at 248-6156 or 752-3474. Dolphin Agencies 1976 Ltd. Parksville

FOR SALE BY OWNER
½-acre Mill Bay area, 4-year-old, 2 bdrms. up, 1 down 2 full baths, heatilator, fireplace, large sundeck, ground floor, could be used as in-law suite. Offers to $57,900. 743-2885.

DESPERATE BUILDER . . MUST sell before bank forecloses. New deluxe two-bedroom townhouse. Adult oriented. Will sacrifice for $27,900. Open 1-3 Sundays. 309 Molliet St., Parksville. Phone 112-530-3293.

LADYSMITH AREA, SHELL Beach, Lot 11 Elliot Way Rd. Across the street from waterfront. Paved road with water service, beach access about 2.23 acres. Phone 477-1229.

5.02 ACRES OF LAND NEAR Courtenay B.C. with 380 feet frontage on Tsolum River. Last appraised (1976) at $33,000. 339-3051.

PARKSVILLE. NICELY TREED near ½-acre, close beach, Rathtrevor and river. $13,500. 384-0141.

285 UP-ISLAND PROPERTIES

malahat realty ltd.
P.O. Box 40
Mill Bay, B.C.
743-5525

Retirement Specials

Enjoy your retirement in one of these attractive mobile homes. Country atmosphere yet an easy drive to Victoria. Easy care and priced to give you time and money left to enjoy living.
a) 3 bdrm., double-wide in adult seaview park in Cowichan Bay area. Appliances included — $20,900.00.
b) 3 bdrm., double-wide in Cedar Creek Park in Mill Bay. Spacious lots give ample room for garden and-or hobbies. Appliances included — $23,500.00.
c) We also have 2 single-wides in Cedar Creek. One fully furnised 2 bdrm. at $12,900.00. 3-bdrm with appliances at $11,500.00.

Secluded 2.3 acres Mill Bay

Charming, 2-bdrm. older home with hardwood floors, spacious rooms, fireplace, well maintained. Garage and workshop. Beautifully landscaped grounds with water rights on year-round creek. Try your offer on $75,000.00.

Shawnigan Village—$51,000.00

3-bdrm family home with community water, large sundeck, 2 fireplaces, full basement, handy to swimming and schools. Large lot with home situated at rear to give some seclusion. Out-of-town vendor anxious for a sale.
Tom Burdge — 743-9398
Lisa Madigan — 746-6990
Pat Dougan — 748-4566

"Fairbridge"
A VILLAGE IN THE COUNTRY

39 STRATA LOTS, ON 76 BEAUTIFUL ACRES, NO LOT LESS THAN HALF AN ACRE, PLUS 24 ACRES OF FIELD AND PARK LAND, FOR ALL TO ENJOY. NOW AVAILABLE 7 SINGLE FAMILY, 2 AND 4-BEDROOM HOMES, FROM $49,000-$55,000. ALSO 20 LOTS, FROM $22,500. AMENITIES INCLUDE PAVED PRIVATE ROAD, WITH OVERHEAD LIGHTING AND WATER AND SEWER SERVICES LAYED ON TO LOTS.
LOCATED 2 MILES SOUTH OF DUNCAN, ON THE OLD KOKSILAH ROAD.
VISIT OR CALL MR. BJORNSON AT 112-746-7429.

MILL BAY

1. Replacement cost $70,600
List Price $59,900
A unique 1 level, 4 yr. old, 3 bdrm. home plus 784 sq. ft. workshop - garage - carport complex. ½ acre lot, sunken living room, sauna plus much more. M.L.S.
2. Replacement cost $67,000
List Price $54,500
3 yr. old bi-level home with 2643 sq. ft. of finished accommodation, 3 or 4 bdrms, huge living room, rec room, games room, .84 acre plus much more. M.L.S.
For information the above properties call 388-7557 WALT SLOCOMB 383-4035
CAPITAL CITY REALTY LTD.

RETIREMENT RECREATION

This attractive ¼-acre lot overlooks McDonnell's Marina and Cowichan Bay and is ready for your home or mobile. Community water, perk tested, and only a few feet from the waterfront. Only $19,500. MLS. H.374.
For more information call Brian Hurst or Larry Wilcox, J. H. Whittome and Co., Limited, 254 Trans Canada Highway, Duncan 748-0381 or eves. and weekends 746-6592 or 746-6868.

SEAVIEW

Near Mill Bay, 3 Bdrm. new home. 1400 sq. ft. Many extras, must sell now. Make an offer.
743-4887

PARKSVILLE

Near Englishman River, one-third acre, fully serviced treed lot. Asking $17,500. 595-4958.

3-BEDROOM OLDER VIEW home in Qualicum Beach, 355 Poplar. Sign on property, for details contact Bill Robson, 248-6115, Block Brothers Realty, Parksville.

DUNCAN AREA
House for sale. 3 bedroom, big lot (64'x200') asking $30,500. for more information, 748-3575.

ROYSTON, 2-BEDROOM COTtage on double lot; 3 minutes to the sea. $23,500. Details at 478-5075.

290 FARMS FOR SALE AND WANTED

4.5 Acre Farm

Nice property fenced, and mostly cleared. Solid, 3-bedroom, 1-level home plus large building for garage, chickens, etc. Located in Cherry Point area. Asking $69,900.

Port Renfrew

22 acres fertile soil in delta of San Juan River. 400 ft. river frontage. Some good standing timber, barn and other outbuildings, 3-bdrm. home with fireplace. Good well and generating plant. Asking only $37,500.00.

80 Acre Dairy Farm

This has everything! Fertile soil, irrigation system, good seaview, within 1 block of the ocean, Jersey herd and quota. Full line of equipment, 4-bdrm., full-basement home plus cottage. All bldgs. in excellent condition. Fenced and crossfenced. Owners anxious — offers to $425,000.
For further details contact
Lisa Madigan, 746-6990
Tom Burdge, 743-9398
MALAHAT REALTY LTD.,
Box 40, Mill Bay, B.C.
743-5525

SAEC

$79,800
5.89-ACRE FARM
3-bedroom 6-year-old home, in-law suite in full basement. Lovely grounds with seclusion, shrubs, garden, and duck ponds. Metchosin. Very pleasant living for the right price. Terms available. Recent appraisal available. Farm exemption on taxes. Call Wayne Strandlund at SAEC 382-9255 (24 hours).

BY OWNER, 5 ACRE FARM, older home, new barn, plenty of water, underground irrigation system. ½ mile from new Helmcken hospital being built within a year. $130,000. 4060 Granville Ave. 479-5897.

61 ACRES, NEAR DUNCAN. Good flat land. $98,900. PH. 384-5876.

FOR SALE BY OWNER, 4.6 acres cleared with large well-built barn, asking $70,000. 478-0563.

293 GULF ISLAND PROPERTIES

SALT SPRING WATERFRONT

2.3 miles from Fulford Harbour on 2.96 acres. Mature property with 2 bdrm. home and outbuildings. Great views, excellent water, only $58,500.
BRIAN RIPLEY 592-2431
Lansdowne Properties Ltd.

400 feet of Hornby Island waterfront, with charming 5-bedroom home. Beautiful view of Vancouver Island. Ideal place to live for family seeking relief from city pressures. Only $67,000 full price.
BRUCE TRAINOR Res. 334-2765
Nanaimo Realty 334-3124

1320' WATERFRONT, SALT Spring Island, 160 acres facing Sansum Narrows. Power, line crosses property. $125,000. Phone Vancouver, 224-7167.

1 ACRE ON SALT SPRING ISland, 1 mile from Ganges, water and power available. Asking $14,900. 382-4089.

EXTRA LARGE LOT FOR SALE near Magic Lake, North Pender Island, 478-7830.

298 GULF ISLAND PROPERTIES

SALT SPRING GANGES UPTOWN

Two parcels of land on Lower Ganges Rd. immediately below the hospital and across the street from a new shopping centre. Parcel one has 1.44 acres with a house plus another building. Asking price $184,000. Parcel two has 2.5 acres of cleared land on the corner of Lower Ganges Rd. and Crofton. Asking price of $175,000. Excellent key location with some seaviews. Existing residence and suite in good condition. New MLS.
PHIL WARREN
477-7291 Anytime
D.F.H. REAL ESTATE LTD.

2.24 ACRES NEAR FULFORD, Salt Spring Island, recreation or build. View, power and well. $19,950. MLS. Leo Van Dyk, 386-3585, Victoria Realty Ltd.

294 MAINLAND AND OUT OF PROVINCE PROPERTIES

PARCEL OF 4 LOTS IN FLORIda at Cape Coral on Gulf Coast, serviced, close to Golf Course. Clear title. Asking $13,000. Victoria Press, Box 714.

HOW TO WRITE

A GOOD

CLASSIFIED ACTION AD

1—IT'S BEST to start your ad with the name of the article or service you have to offer. If you have an apartment, room etc., for rent, or property for sale: start your ad with the location.

2—BE CLEAR. Readers respond more quickly and favorably when given complete, definite information. Always include the price in your adveertisement.

3—MAKE IT EASY for the reader-prospect to reach you. Always give your telephone number or your name and address. If you do not have reguler hours, state a preferred time for the prospect to get in touch with you.

4—PLAY SAFE. You get the greatest reader attention by using consecutive insertions. A six-day order is best and costs less, and you can, of course, stop your ad as soon as you get the results you want. You pay only for the days your ad appeared. Lower yearly rates are available to those who wish to keep their services or products before the public.

5—PLACE YOURSELF in the reader's position and ask yourself what you want to know about your offer. The answer you give will make a good Want Ad.

6—GIVE YOUR PROSPECT every inducement you can with good copy. Classified action ad readers have the money and are already interested in buying the merchandise or service you have to offer; the details and information you give are the most important.

7—TO PLACE YOUR AD, call 386-2121, your direct line number to fast Want Ad action. A courteous, efficient advisor will be glad to help you word and place your order. And remember, Classified Action Ads afford you the most complete coverage. Telephones are open 8:00 a.m. to 6:00 p.m. for you daily, Monday through Friday; 8:00 a.m. to 5:30 p.m. Saturday. Don't allow the reader to speculate.

Handy Holders

by Alice Brooks

Let daughter help make these witty, pretty holders.

Treasure trove—7 yes, SEVEN handy holders for shower, hostess gifts, bazaars. Whip them up quickly of no-cost scraps. Pattern 7410: transfers, easy directions incl.

Send $1.50 for each pattern — cash, cheque or money order. Add 25 cents for each pattern for first-class mailing and handling. Send to: Alice Brooks, Needlecraft Dept., 109 Crockford Blvd., Scarborough, Ont., M1R 5B4. Print plainly pattern number, your name, address.

NEW/NOW! Our 1979 NEEDLECRAFT CATALOG—over 200 popular designs, 3 free patterns printed inside. Send 75¢

129-Quick/Easy Transfers .$1.50
128-Patchwork Quilts $1.50
127-Afghans 'n' Doilies ...$1.50
126-Crafty Flowers $1.50
125-Petals Quilts $1.50
124-Gifts 'n' Ornaments ...$1.50
123-Stitch 'n' Patch Quilts $1.25
122-Stuff 'n' Puff Quilts ...$1.25
121-Pillow Show-Offs $1.50
120-Crochet a Wardrobe ..$1.00
119-Flower Crochet $1.00
118-Crochet with Squares .$1.00
116-Nifty Fifty Quilts $1.00
115-Ripple Crochet $1.00
114-Complete Afghans $1.00
112-Prize Afghans ....75¢
111-Hairpin Crochet $1.00
107-Instant Sewing $1.00
105-Instant Crochet $1.00
103-15 Quilts for Today ......75¢
102-Museum Quilts ....75¢
101-Quilt Collection ....75¢

Double Delights!

Printed Pattern

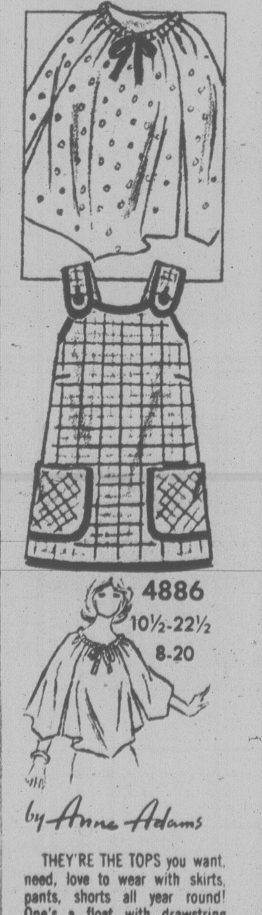

by Anne Adams

THEY'RE THE TOPS you want, need, love to wear with skirts, pants, shorts all year round! One's a float with drawstring neck; the other is a sun smock.

Printed Pattern 4886: Misses Sizes 8, 10, 12, 14, 16, 18, 20. Half Sizes 10½, 12½, 14½, 16½, 18½, 20½, 22½.

Send $1.50 for each pattern — cash, cheque or money order. Add 25 cents for each pattern for first-class mail and handling. Send to: Anne Adams, Pattern Dept., 109 Crockford Blvd., Scarborough, Ont., M1R 5B4. Print plainly size, style number, your name, address.

Work, weekends, school—our new FALL-WINTER FASHION CATALOG has all the dresses, tops, skirts, vests, pants you want! Plus $1.50 free pattern coupon. Send 75¢

107-Instant Sewing Book $1.00
106-Instant Fashion Book $1.00
125-Petal Quilts $1.50
124-Gifts 'n' Ornaments .$1.50

Deaths and funerals

305 DEATHS and FUNERALS

BOUCHARD—Suddenly on August 9, 1978, Michael Gary Bouchard of 730 Humboldt Street, Victoria. Aged 23 years. Survived by his parents Mr. and Mrs. Victor Bouchard, Victoria, three brothers, Frank, Calgary, Dave and Dale, Victoria and one sister, Mrs. J. (Joan) Calpao, Drumheller, Alta.

Prayers will be held Sunday August 13th at 9 p.m. in the Sacred Heart Church, 4040 Nelthorpe Street where Mass of the Resurrection will be celebrated Monday at 10 a.m. Father Joe Ponic Celebrant. Interment Hatley Memorial Gardens. Arrangementh through First Memorial Services Ltd.

CREASEY — In Victoria on August 10, 1978, Ellen Creasey in her 81st year, beloved wife of James William Creasey of 3955 Cedar Hill Crossroad, born in Blackwell, England and a resident here since 1940. She also leaves her son Milton of Calgary and two daughters, Mrs. R. H. (Margaret) Kent of Victoria; Mrs. B. H. (Alwyne) Palmer of North Hollywood, California; also 10 grandchildren.

Funeral hervice will be held on Monday, August 14, 1978 at 11 a.m. in St. Luke's Church at Cedar Hill Rd. & Cedar Hill X Rd. with the Rev. D. E. F. Moulden officiating. Interment at Hatley Memorial Gardens. Flowers gratefully declined with thanks, donations may be made to the St. Luke's Memorial Fund, 3821 Cedar Hill X Rd. McCall Bros. in charge of arrangements.

DURRELL—At the residence 2155 Pandora Ave., Vancouver, B.C., Mr. John Durrell in his 56th year. Survived by his wife Julia; daughter and son-in-law, Sherron and Richard Harmer, Vancouver; sisters, Marge Martindale and Florence MacLaughlin and brother Gordon, all of Victoria.

The funeral service was held in the FAMILY CHAPEL of McCall Bros. on Thursday, Aug. 10 followed by cremation. (In lieu of flowers, friends, so desiring, may contribute to the Heart Fund, 1008 Blanshard St.)

MITCHELL — On August 8, 1978. Mrs. Elsie F. Mitchell of Victoria. Aged 82 years. Survived by one son Victor, Calgary.

Funeral service Satuday, August 12th at 4 p.m. in Chapel of First Memorial Services. 4725 Falaise Drive. Interment Ross Bay Cemetery. Arrangements through the Memorial Society of B.C. and First Memorial Services Ltd.

MUIR—In Victoria, B.C. on August 10, 1978, Mr. William Muir, aged 76, born in Motherwell, Scotland, late residence, 817 Orono Avenue, Langford, B.C. He leaves his wife, Edith Ethel; daughter and son-in-law, Byelah and Arthur Prill, Langford, B.C.; son and daughter-in-law, John and Kathleen Muir, Saanich, B.C.; eight grandchildren and three great grandchildren. Mr. Muir was a member of the Camosun Lodge No. 60, A.F. & A.M., B.C.R. and the Victoria Lodge of Perfection, Victoria, B.C.

Service in the Sands Mortuary Limited "Memorial Chapel of Chimes", on Monday August 14, 1978 at 11 a.m. Interment at the Hatley Memorial Gardens, Colwood, B.C.

SANDS — VICTORIA

ROBINSON — In hospital in San Diego on August 5th, 1978 Harry (Scotty) Robinson, age 69 of 976 Moana Drive, San Diego. Resided in Victoria all of his life until moving to San Diego eight years ago. He is survived by his beloved wife Nancy, son and daughter-in-law Alan and Marsha Robinson, daughter and son-in-law, Diane and Ray Sugden, five grandchildren, Michelle and Kristopher Robinson, Gwenn, Ray, and Scott Sugden, his sisters Mrs. C.W. (Doris) Joiner, Mrs. Jessie Dicks, Mrs. C. (Elsie) Seaman, Mrs. L. (Edna) Clark. Scotty was well known in soccer, baseball and bowling circles in Victoria. He worked for many years for V.M.D..

Cremation in San Diego. In lieu of flowers donations to the Cancer Fund would be appreciated. Funeral Chapel. Cremation.

KNIGHT — Mrs. Lily Elizabeth. Passed away in Victoria August 8, 1978. Born 1894 in Delaware, U.S.A. Predeceased by her husband Herbert Knight of Royal Oak and daughter Joan Irene. She leaves three sisters, Mrs. C. Giles, Mrs. S. H. (Muriel) Levings, Mrs. H. M. Peasland. Sisters-in-law, Mrs. J. E. Leech and Mrs. A. Knight. Brother-in-law, Mr. S. H. Levings (Bert); many nephews and nieces.

Memorial service Friday, August 11th, at 12:30 p.m. in First Memorial Chapel, 4725 Falaise Drive. Rev. R. A. Sansom officiating. Cremation, by her request. Arrangements through First Memorial Services Ltd.

SMELSER — (Lacoursiere) Mrs. Edna May Smelser passed away recently at her home in Vernon, B.C. Mrs. Smelser is survived by her daughter, Valerie (Mrs. R. J. Cambrey), Sidney, B.C.; mother, Mrs. Eva Doidge, Victoria; one sister, Valerie (Mrs. G. Thornett), Five brothers-in-law, Irish Smelser, Sidney, B.C. Cedric and Rodney Smelser in Victoria, Graham Smelser, Pt. Roberts, Gene Smelser, Vancouver; three sisters-in-law, Audrey, Valerie and Mabel. Mrs. Smelser was predeceased by her husband, Wendell in 1972. Also her father, Mr. A. J. A. Lacoursiere, Wellington, B.C.; brother Albert and sister Charlaine. Grandchildren, nieces, nephews, aunts, one uncle and cousins, also survive Mrs. Smelser.

Funeral service was held on July 29, 1978 in the chapel of Vernon Funeral Home. Rev. Fr. John Dunn officiating. Cremation.

VAUGHAN—R. Cecil, suddenly in Port Alberni, B.C., August 9, 1978, age 77, Survived by his wife Hilda; daughter, Margery; son, Robert; grandchildren, Heather, Steven, Gregory; brothers, Burt, Lacey, Wash., and Fred, Victoria, B.C.

Memorial services Saturday August 12, 1978 at 11:30 a.m. in the Emmanuel Baptist Church, Victoria, B.C. and Sunday, August 13, 1978 at 3 p.m. in the First Baptist Church, Port Alberni, B.C. Private interment, Victoria, B.C. In lieu of flowers, donations to the Canadian Bible Society.

SANDS — VICTORIA

WARD—In Victoria, B.C. on August 9, 1978, Mr. Edward Lorain Ward, aged 60 years, of 959 Balmoral Rd., born in Russell, Manitoba. He served overseas with the RCASC in World War Two.

Funeral service in the FAMILY CHAPEL of McCall Bros. on Tuesday, August 15 at 10:15 a.m. with Padre Tony Roberts officiating, followed by cremation.

308 CARD OF THANKS

THE WIFE AND FAMILY OF the late Stanley Kenworthy wish to thank their friends and relatives for the many kind expressions of sympathy and donations to the Canadian Cancer Society Fund, in his memory. Many thanks also to the James Bay Home Care Nurses and the Staffs of Victoria General and Royal Jubilee Hospitals, for their loving care. Hazel Kenworthy, Jean Furchner, Patricia Haynes.

Thanks to all the nurses and doctors at Chemainus Hospital, also the ladies who served the lunch, the Reverend Wolferstand, relatives and friends for their kind thoughts and cards and flowers, during my recent bereavement in the loss of my husband Bill.—Elsie Huggett.

309 IN MEMORIAM

THEY SHALL GROW NOT OLD AS WE WHO ARE LEFT GROW OLD, AGE SHALL NOT WEARY THEM, NOR THE YEARS CONDEMN, AT THE GOING DOWN OF THE SUN, AND IN THE MORNING, WE WILL REMEMBER THEM.
WITH GRATITUDE, SANDS

310 FUNERAL DIRECTORS

Sands

FAMILY OWNED and OPERATED Since 1912.

Victoria's 2 Dignified and Reverent Chapels

"Memorial Chapel of Chimes"
"Family Chapel of Memories"

1803 Quadra St.

Your Seven community chapels

VICTORIA	388-5155
SIDNEY	656-2932
COLWOOD	478-3821
DUNCAN	746-5212
LADYSMITH	245-2331
NANAIMO	753-2032

We Care About Vancouver Island Families

Sands

McCall's

MONDAY
CREASEY, Mrs. Ellen
11:00 a.m.—St. Luke's Church
TUESDAY
WARD, Mr. Edward Lorain
10:15 a.m.—FAMILY CHAPEL

McCALL BROS.
Floral Funeral Chapels
385-4465

Haywards (B.C. Funeral Co.)
Thomson & Irving
Funeral Chapels
1625 Quadra St.
386-3505

CUNNINGHAM FUNERAL CHAPEL
1155 FORT ST.
Phone 384-5512 or 384-8626
Offering dignified moderate service for all. Geo. S. Cunningham, owner, manager.

FIRST MEMORIAL SERVICES
Serving the Public and Exclusive Area. Undertakers for the Memorial Society of B.C. 658-5244.

311 MONUMENTALS

STEWART MONUMENTAL Works Ltd.
ESTABLISHED 1896
Marble fireplace and tabletops
1403 May St. 384-3452
Memorial of Distinction

MORTIMER'S
Monumental Works
383-6421
709 KINGS RD. (at Douglas)
FOUNDED 1877

313 MISCELLANEOUS

IN MEMORIAM DONATIONS to be used exclusively for CANCER RESEARCH should be directed to CANADIAN CANCER SOCIETY
857 Caledonia Ave., Victoria

SPELL

IT

OUT

When you have something to sell, the easiest way to find a buyer is to spell it out in print! You do that by placing a low-cost in the newspaper, Classified A telling our readers what you have to sell. We'll help you. Give us a call today, at 386-2121.

World Federalists To Confer

A three-day international conference will be held at Lester B. Pearson College Aug. 25-27.

About 200 Canadian and American delegates from the World Federalists of Canada and the World Citizens Assembly will discuss arms control and disarmament, the conservation and utilization of world resources and world poverty.

United Nations undersecretary-general George Davidson will speak and a series of panels will be chaired by Simon Fraser University president Pauline Jewett; former B.C. Hydro chairman Dr. Hugh Keenleyside and Univerisity of Windsor president Dr. J. Francis Leddy.

Panelists include former B.C. Liberal Leader and environmentalist David Anderson; broadcaster Stanley Burke; disarmament advocate Dr. William Epstein; World Association of World Federalists council chairman Rev. G.G. Grant; World Citizens Assembly and Convenor president Dr. Lucile Green and other representatives.

Public participation and registration is encouraged. Write to The World Federalists of Canada, 1637 Hollywood Cres., Victoria. V8S 1J1 or phone 598-3253; 598-7822 or 479-6358.

NOTICE OF APPLICATION FOR CHANGE OF NAME

NOTICE is hereby given that an application will be made to the Director of Vital Statistics for a change of name, pursuant to the provisions of the "Change of Name Act," by me: Christine Mary Silva of West Bay Marina, 453 Head St. in Victoria, in the Province of British Columbia, as follows: To change my name from Christine Mary Silva to Sarah Christine Mary Hutson.

Dated this 9th day of August, AD 1978.

C. M. SILVA.

NOTICE OF CIVIL ACTION

TO: FRED ROBERTSON, No. 403-4026 Quadra Street, Victoria, British Columbia.

TAKE NOTICE that you have been joined as a Respondent in the action in the Victoria Registry of the Supreme Court of British Columbia, No. 484/78, by TRI-STATE INVESTMENTS CO. LIMITED, for cancellation of an Agreement for Sale dated the 30th day of June, 1976, and for Judgment against DARLENE ANDERSON and FRED ROBERTSON in the amount of $34,666.85 together with interest at the rate of $9.42 from April 1, 1978 to the date of payment together with costs as between solicitor and client.

AND IT HAS BEEN ORDERED that service of the Petition on you be effected by this advertisement.

If you desire to defend the said action, you must within FOURTEEN DAYS from the publication of this advertisement, inclusive of the day of such publication, enter an Appearance at the Victoria Registry of the Supreme Court of British Columbia, at the Law Courts, 850 Burdett Avenue, Victoria, British Columbia. In default of such Appearance, Judgment may be entered against you.

DATED at VICTORIA, British Columbia, this 3rd day of August, AD 1978.

C. J. H. BROCK,
SOLICITOR FOR THE PETITIONER,
TRI-STATE INVESTMENTS CO. LIMITED.

DEFENCE CONSTRUCTION (1951) LIMITED

PROJECT: Supply and Installation of 138 Oil Fired Furnaces (PMQ), Belmont Park, CFB Esquimalt, B.C.

File: ES 866 10

SEALED TENDERS, marked as to content, addressed to the undersigned must be received not later than 3:00 p.m. E.D.T. FRIDAY, SEPTEMBER 8, 1978

Plans, specifications and tender forms will be available for viewing at Construction Associations at Vancouver, Victoria, Nanaimo, Campbell River, Port Alberni and DCL Victoria and Vancouver Branch Office. Tender Documents may be obtained by Prime Contractors only from DCL Plans Section, Ottawa, at the address below on deposit of $100.00 payable to Defence Construction (1951) Limited. (For Tender Documents call Area Code 613-992-8587 or telex 053-4231.)

Security deposit as called for in the Tender Documents must accompany tenders.

W. J. Mulock, Secretary,
Defence Construction (1951) Limited,
225 Metcalfe Street,
Ottawa, Ontario,
K1A 0K3.

LAND REGISTRY ACT
Section 162

In the Matter of HER MAJESTY THE QUEEN IN RIGHT OF CANADA Certificate of Title 293683-I and 292982-I and in the matter of Lots 6 to 9, Section 32, Esquimalt District, Plan 330 (C/T 293683-I) and Lot 1, Sections 11 and 32, Esquimalt District, Plan 5678 (C/T 292982-I)

Proof having been filed in my office of the loss of said Certificate, I hereby give notice of my intention at the expiration of seven days from the first publication hereof to issue to the above-named, a Provisional Certificate of Title in lieu of such lost Certificate.

Any person having information with reference to such lost certificate is requested to communicate with the undersigned.

Dated this 1st day of August, 1978, at the Land Registry Office, Victoria, B.C.

H. T. Kennedy, REGISTRAR,
Victoria Land Registration District.

Invitation to Tender

British Columbia Buildings Corporation

Sealed Tenders, marked Revision to Floor Layouts, Richard Blanshard Building, Victoria, B.C., for relocation of space, removing and replacing partitions, electrical work and moving furnishings, main and second floors, will be received up to 3:00 p.m. local time the 30th day of August 1978, and those available at that time will be opened in public at B.C. Buildings Corporation, 301 Menzies Street, Victoria, B.C.

Tendering documents may be obtained at the above address after 9:00 a.m. on the 18th day of August 1978.

Tenders must be filed on forms provided, in sealed, clearly marked envelopes.

The lowest or any tender will not necessarily be accepted.

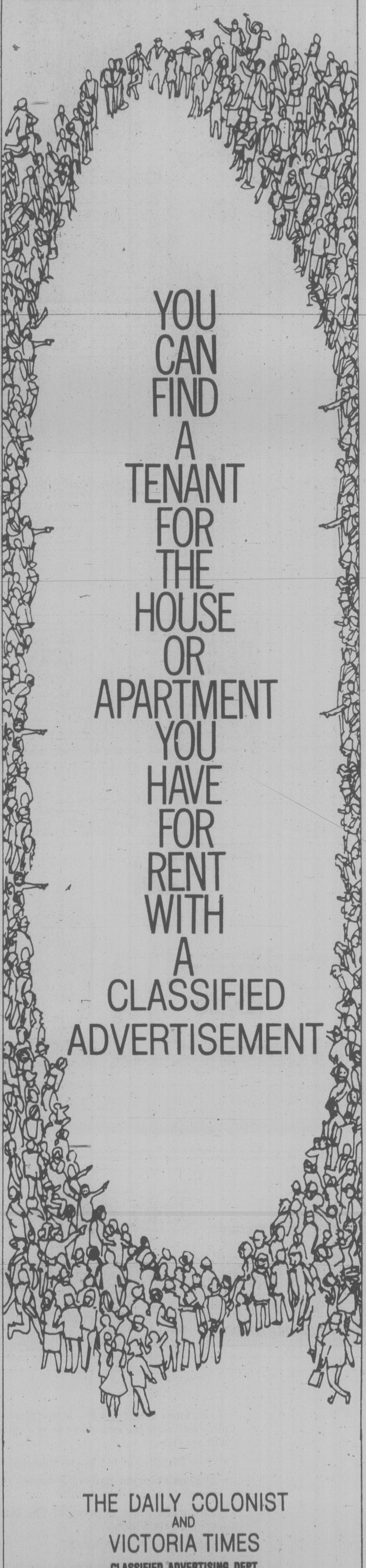

THE DAILY COLONIST
AND
VICTORIA TIMES
CLASSIFIED ADVERTISING DEPT.

386-2121

PHONE: MON.-FRI. 8 a.m.-6 p.m.
SAT. 8 a.m.-5:30 p.m.

Free gift for brides-to-be...

VICTORIA PRESS BRIDAL SHOWER PACK
WORTH OVER $20

If you know a bride-to-be, or are planning your own wedding, complete and mail the coupon as soon as possible. Here's what the bride will receive:

- Over 25 full-size top-brand household products.
- 20 Booklets from nationally-known companies containing recipes and household hints.
- Two weeks' free delivery of The Daily Colonist or Victoria Times.
- Total value — over $20.00.

If you are going to be married during the next few months, don't miss out on this wonderful wedding gift from Victoria Press Ltd. Simply complete the coupon and mail it to us. There's nothing to buy, and absolutely no obligation. By the way, if you have a friend or relative who is a bride-to-be, you may complete the attached coupon and mail it on her behalf. We'll take care of the rest.

All registrations must be received before the wedding, and the offer is limited to brides-to-be who will take up residence, after the wedding, within 25 miles of Victoria where home delivery of the paper is available.

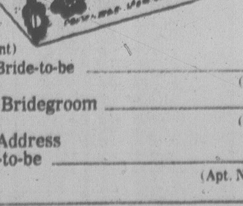

VICTORIA PRESS
BRIDAL SHOWER DEPT.,
P. O. BOX 300, VICTORIA, B.C.
V8W 2N4

Please register the following for the Victoria Press "BRIDAL SHOWER" GIFT PACK

(Please print)
Name of Bride-to-be ____________________
(First Name) (Surname)

Name of Bridegroom ____________________
(First Name) (Surname)

Present Address of Bride-to-be ____________________
(Apt. No. if any) (Street No.) (Street)

____
(Postal Code) (County) (City or Town) (Telephone Home or Business)

Date of Wedding ____________ Church ____________
(Day) (Month) (Year)

Name of Person Officiating
(Minister, Priest, Rabbi, etc.) ____________________

Check if you are: Bride-to-be____ Mother____ Relative____ Friend____

Your Name ____________________

Your Address ____________________
(Apt.) (Street No.) Street)

____
(Postal Code) (County) (City or Town) (Telephone)

Peking's Taiwan Poser

By JOHN FRASER
Special to The Times

PEKING — China and Libya has agreed to establish diplomatic relations with each other and, in a possibly significant move, the official communique announcing normalization had no references — direct or indirect — to Taiwan.

It has been the Chinese practice in the past to insist that any country that wishes to establish relations here must first sever all connections with the nationalist Chinese regime in Taiwan. This is one of the celebrated barriers between the normalization of relations between China and the United States.

Not only is there no mention of Taiwan in the Chinese-Libyan communique, but Libya still maintains an embassy in Taipei, although at the moment there is only a charge d'Affairs running the operations. It is not known whether or not Libya will shortly close the embassy. At the moment, in any event, Libya technically recognizes two Chinas and this fact alone has diplomats extremely puzzled in Peking.

U.S. sources here warn that it would be dangerous to lead too much significance into the absence of a Taiwan clause in the communique as far as relations between the United States and China go. It has been informally agreed for some years that simple diplomatic recognition is not the major stumbling block it once was, but that U.S. mutual protection treaty with Taiwan as well as the presence of U.S. troops on the island is.

There is little possibility that the communique excluded the traditional Taiwan paragraph by a fluke. The Chinese are exceedingly careful with all their formal utterances and none more so than with those establishing diplomatic relations.

As recently as last May 26 when China and Oman issued a communique declaring normalization, the paragraphwas there.

It read: "The government of the Sultanate of Oman recognizes the government of the Peoples Republic of China as the sole legal government representing the entire Chinese people."

As far as Arab diplomatic reaction in Peking was concerned, the case of the missing paragraph wasn't half as intriguing as the simple fact of mutual recognition. Libya has been openly in the Soviet Union's camp for so long that Arab diplomats feel the country is now trying to place a delicate balancing act between the two Communist giants.

It is also a sign that china's foreign policy is reaching further and further out to counteract Soviet influence wherever possible.

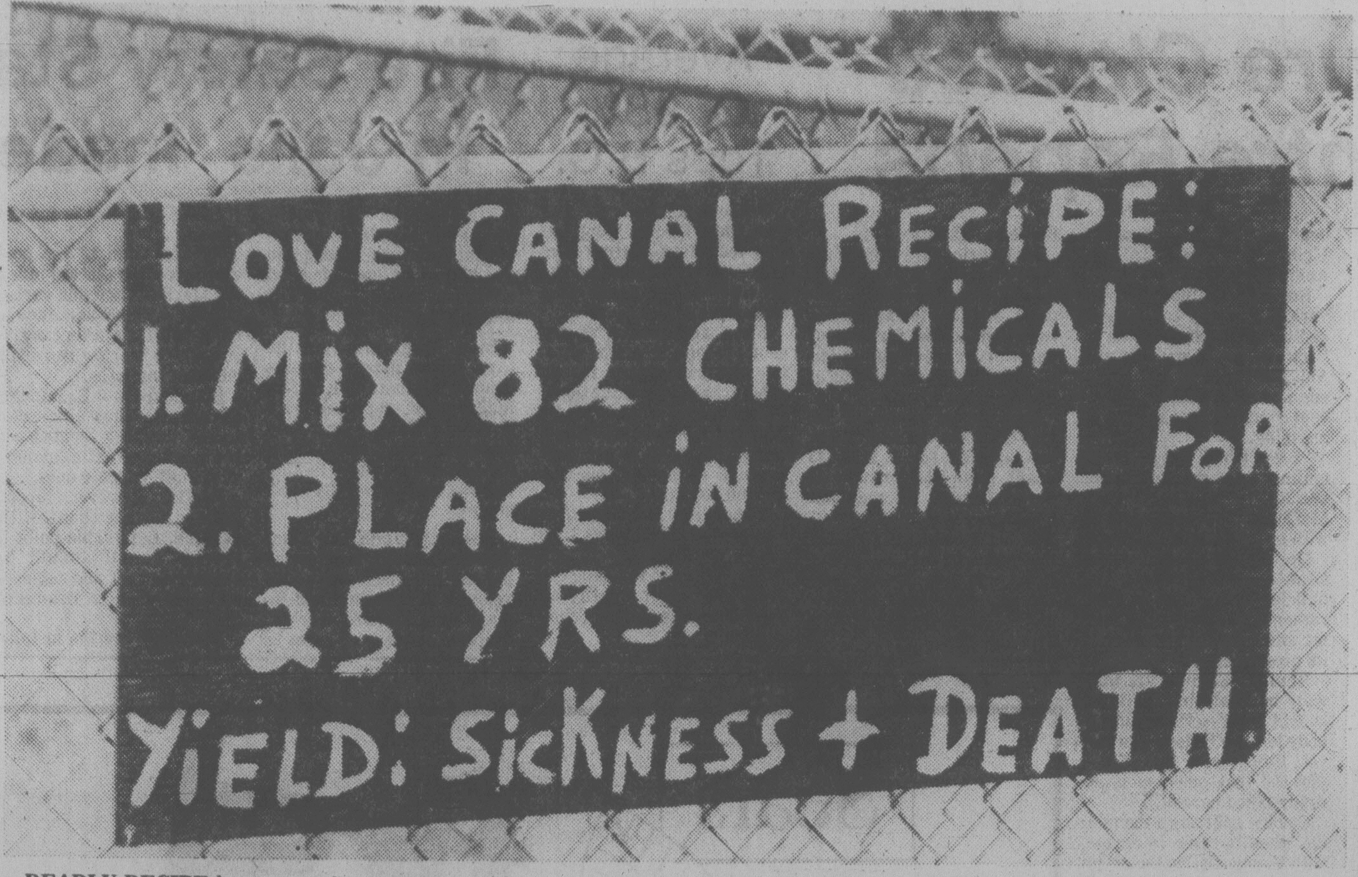

DEADLY RECIPE hangs on a fence outside one of the homes in the chemically-contaminated Love Canal area of Niagara Falls, N.Y. The canal, which has been filled in, was used as a dumping ground for toxic chemicals, now oozing up through the soil. Health officials say there is a high incidence of miscarriages and birth defects in the area abutting the canal.

Iraq's Oil Reserves Surprising

By J.P. SMITH
Washington Post

BAGHDAD — For years, everyone has known that Saudi Arabia, Kuwait and Iran were sitting atop vast pools of oil. They were the lucky countries that were going to get rich.

Now, international petroleum experts say Iraq has more than 100 billion barrels of proven and probable oil reserves — at least three times the amount publicly attributed to it by the U.S. Central Intelligence Agency.

Some of the smartest Middle East oil analysts are suggesting that Iraq's reserves may run as high as 130 billion barrels — a staggering total that approaches the 150-billion-barrel reserves of Saudi Arabia.

Iraq's huge untapped oil reserves hold enormous implications for the oil dependent West. Driven by its amibitious development plans, Iraq inevitably will move to increase oil production in the years ahead. Regardless of who the oil is sold to, the increase in available world oil supplies will benefit the United States.

So, why has it taken the world so long to realize that Iraq's oil reserves are considerably larger than those of Kuwait or Iran and may even rival those of the Saudis?

The answer lies partly in the compulsive secretiveness of the government in Baghdad, which refuses to discuss the size of its oil reserves, publicly or privately.

Vice Chairman Saddam Hussein came the closest to breaking the rule against talking about Iraq's reserves — an offense punishable by imprisonment — when he said: "One of the last two barrels produced in the world must come from Iraq."

Baghdad also blames the major Western oil companies — which operated Iraq's petroleum fields until they were nationalized in 1972 — for the failure to discover the size of Iraq's reserves much earlier.

"The companies did nothing to evaluate Iraq's potential," declares Dr. Fadhil Chelabi, a former Iraqi official who played a key role in the nationalization.

Another factor that has added to the tendency to discount the importance of Iraq is the fact that Baghdad has opted for a relatively low level of petroleum production.

While Iran, with much smaller reserves, is pumping more than 5.5 million barrels of oil a day, Iraq is currently pumping only about 2.4 million.

The explanation lies in a conscious decision by Baghdad to convert only enough oil into petrodollars to finance each stage of Iraq's cautious development program.

N.Y. PRESSES STAY IDLE SECOND DAY

NEW YORK (CP) — The city is without its three major daily newspapers for the second day, and there are fears that the labor dispute that has closed The Times, The Daily News and The Post may be a protracted one.

When their pressmen struck Wednesday night, the three newspapers closed down.

With the presses idle, there are bitter memories of the last major newspaper strike, in 1962. That fight lasted 114 days and after it ended, six of the city's nine major, general-circulation dailies folded. The casualties included the world-famous Herald-Tribune, The Journal-American, The Mirror The World-Telegram-Sun and two smaller Long Island papers, The Star-Journal and The Press.

The current printers' dispute arose because of management plans to phase in staff cuts in the press rooms.

Women Priests Okayed By Anglican Bishops

CANTERBURY, England (AP) — Anglican bishops in conclave Thursday voted decisively to accept ordination of women priests by the U.S. Episcopal Church and three member churches in Canada, New Zealand and Hong Kong.

The bishops voted 316-for-to-37-against, a majority of 279. There were 17 abstentions. Those in favor stood up and were counted, followed by similar votes in opposition and abstention.

After the vote, Venerable Martha Blacklock, 38, Episcopal archdeacon of Newark, N.J., said, "This means we could see a woman bishop within 10 years, perhaps first in Washington, D.C., or in New York."

However, another resolution carried by show of hands said that any decision to consecrate a woman bishop "should have overwhelming support in that member church...lest the bishops' office should become a cause of disunity instead of a focus of unity."

The woman priest from Newark has been watching from the gallery of the Lambeth Conference, held every 10 years for the bishops to discuss the work of their 64-million-member church in 165 countries.

The resolution voted by the bishops said that half of the 25 Anglican provinces either have ordained women or decided there are no theological objections to the practice. It reiterated that Anglican churches are autonomous and can make their own decisions on admitting women to holy orders.

However, the vote followed approval of a resolution Wednesday that said member churches should not act on communion-wide issues without consulting the Lambeth Conference or the presiding bishops of 25 Anglican churches.

Some Protestant churches like the Baptist and Methodist have women pastors. But the Roman Catholic and Eastern Orthodox Churches have told Anglicans that if they continue ordaining women, they will upset decades of talks between them on eventual Christian reunion.

The resolution also pleaded that Anglican churches which do not ordain women respect those which do. It said that diversity is part of the Anglican heritage and pledged to continue dialogue on Christian unity with other churches opposing women priests.

Tax-Cut Bill Passes, Carter's Plan Dumped

WASHINGTON — The House, rebuffing a last-minute compromise by President Carter, gave overwhelming approval Thursday to a $16.3 billion middle-income tax-cut bill that would trim capital gains taxes sharply and provide new tax breaks for home-sellers.

Passage came on a 362-to-49 vote after the lawmakers beat down a White House-supported amendment to shift more of the tax cuts to the lower end of the income scale. The vote against the administration plan was 225 to 193.

In a significant statement, House Speaker Thomas P. O'Neill Jr., D-Mass., told the House that, "If the administration had proposed this (compromise) five months ago it would have been adopted as the ways and means committee bill, and would have sailed through the House."

The House also defeated, by a sizable margin, a rival GOP tax cut plan proposed by Rep. Jack Kemp, R-N.Y., which would have slashed income taxes by 30 per cent over the next three years. The defeat of the Kemp measure came on a 240-to-177 vote.

And it refused to delete from the tax bill — despite vehement opposition from the Carter administration — a proposal that would provide for the first time an "inflation adjustment" for capital gains taxes that some experts regard as a first step toward "indexing" the entire tax code. The vote to retain the provision was 249 to 167.

The bill now goes to the Senate finance committee, which is expected to enlarge the reduction in capital gains taxes and add new special interest amendments. Sen. Russell B. Long, D-La., the committee's chairman, said his panel will begin work on the bill Aug. 21.

SUNK VIKING WARSHIP COMING UP

KIEL, West Germany (AP) — Schleswig-Holstein state authorities have approved a major archeological project to recover the remains of a Viking warship from the muddy bottom of a lagoon.

Government spokesman Kurt Boysen told a news conference about $4.25 million will be spent in the next few years to recover the 1,000-year-old vessel, preserve it and build a special museum to display it.

New Holding Orders Posted

JOHANNESBURG (Reuter) — The South African government has imposed new detention orders on black detainees due to be released.

The new orders empower the government to hold the detainees without trial until July 12 of next year.

The *Post*, a black newspaper, says those still detained include Kenneth Rachidi, former president of the banned Black People's Convention; the movement's vice-president, Rev. Pule Tshenkeng, and two leading members of the banned Black Community Programs, Sedupe Ramokgopa and Aubrey Mokoena.

Two Sithole Aides Slain

SALISBURY (AP) — Two top aides of black leader Rev. Ndabaningi Sithole have been shot dead, apparently by black nationalist guerrillas while on a peace mission in a remote northeast border area, according to reports here.

Their deaths mean 49 party officials or supporters of moderate black leaders in the biracial transition government have been killed in the past three months.

A military spokesman said Thursday the two men, William Takavarasha and Richard Metewa, were "murdered by terrorists."

Metewa, who returned to Rhodesia last year after completing a doctorate in history at Britain's Oxford University, was a research fellow at the University of Rhodesia.

The bodies of the men, who were shot, were found early Wednesday by government troops in the Rushinga area, 200 kilometres northeast of here and on the border with Mozambique, the military spokesman said.

A spokesman for Sithole's faction of the Zimbabwe African National Union refused to comment.

AUCTION ANNOUNCEMENT
SIDNEY AUCTION & SALES LTD.
9783-3rd Street, Sidney
Telephone 656-6611
AUCTION OF FINE QUALITY OAK FURNITURE AND ANTIQUES WILL BE HELD ON
WEDNESDAY, AUG. 16th, 7:00 P.M.
Presenting: Oak Dining Room Suites, Bedroom Furniture, Clocks, Pocket Watches, Victorian Gold and Silver Jewellery, Royal Doulton, Cranberry Glass, Silver and Silver Plated Items, Occasional Tables, Sets of High Back Chairs, Brass and Copperware, Pictures, Decorative Plates, Chests of Drawers, and many other items of good quality.
Viewing
Sunday, Aug. 13th 10 a.m.-6 pm.
Monday, Aug. 14th 10 a.m.-6 p.m.
Tuesday, Aug. 15th 10 a.m.-6 p.m.
Wednesday, Aug. 16th, 10 a.m. until Saletime at 7 p.m.
Sale to be conducted by
KILSHAW'S AUCTIONEERS LTD.
Antique Gallery is Now Open!
10 a.m. to 6 p.m., Monday-Saturday. Late Night, Friday 'til 9 p.m.
Please watch papers for further announcements.

Special Offer
FOR PRIVATE PARTY CLASSIFIED ADVERTISERS
Use this handy coupon to place your Classified Advertisement and save money
Name ....
Address ....
Phone No. ....
Signature ....
No. of insertions .... Amount Enclosed $ ....
FILL OUT AND MAIL TO
SPECIAL OFFER
Victoria Press,
P.O. Box 300,
Victoria, B.C.
V8W 2N4.
OR
DELIVER IN PERSON TO
2621 Douglas St.,
Victoria, B.C.
Your ad will run as soon as possible upon receipt of this coupon and payment or please specify consecutive dates.
Classification Number .... 10 WORDS MINIMUM
10 Words for 1 insertion in The Daily Colonist and Victoria Times: $1.20
12¢ for each additional word.
10 Words for 3 insertions in The Daily Colonist and Victoria Times: $2.85
28¢ for each additional word.
10 Words for 6 insertions in The Daily Colonist and Victoria Times: $4.50
45¢ for each additional word.
Victoria Press Box Charge $3.25 per month.
Replies to be mailed Replies to be held for pickup.
All ads must be written in regular classified style, and run on consecutive days.
All real estate, mobile home, rental and business advertising is considered to be commercial advertising and will not qualify for this special offer.
SEND CHEQUE or MONEY ORDER
— NO REFUNDS —
THE DAILY COLONIST AND VICTORIA TIMES

Royal's Future Clouded By Civic Centre Reports

By MARK HUME
Times Staff

The possibility of federal funding for a civic centre in Victoria has thrown the Royal Theatre's future into doubt and those doubts are proving to be costly ones.

Thursday city council rejected a request by the Royal Theatre Committee for an additional $190,000 to supplement the $400,000 Victoria, Oak Bay, and Saanich have already jointly budgeted for theatre renovations. (Victoria's share of the $190,000 would have been $41,000.)

Council snubbed the committee's request for more funds after Mayor Mike Young said he is beginning to wonder if even the $400,000 should be spent.

Young said that times have changed since the three municipalities originally agreed to proceed with a massive overhaul of the old theatre.

Young said he feels the additional funds should not only be refused but that the Royal Theatre committee should be told to keep expenditures to a bare minimum, rather than use the $400,000 already allocated.

"I urge council not to approve this package and instruct the Royal Theatre committee that structural work be limited to that which is necessary in day-to-day operations," said Young.

Council refused to go that far, however, instead voting to withold the additional funding but to allow the committee to set its own priorities in spending.

Through debate, however, the message was made clear to committee chairman Ald. Ron McKenzie that the mayor didn't want to see substantial funds spent on the theatre when a new civic centre might be just around the corner.

There have been recent unconfirmed reports that Recreation and Conservation Minister Sam Bawlf is working behind the scenes to get federal support for a centre. Bawlf is reportedly hoping to tap the federal Community Services Grant Program announced earlier this year by Urban Affairs Minister Andre Ouellet.

But talk of funding from various sources for a civic centre has been going on in Victoria for a decade and Ald. Bill McElroy said he for one wondered whether the recent rumours would lead to anything.

"I don't hold out as much optimism (as the mayor) for the civic centre," said McElroy. "We could end up with no eggs and no basket."

He argued that the city should either repair the building or let it go to ruin, rather than stall on the matter and keep the structure in its present state.

Replied Young: "It may well be that that building should be preserved, but nobody has really gone into that yet. However, if you expend $600,000 that question is already taken care of."

Council split down the middle when it came to a vote, with Young casting the deciding ballot. Aldermen Murray Glazier, John Hayes and Bill Tindall voted to withold the additional funding while McElroy, McKenzie and Ald. Robin Blencoe voted against the motion.

Saanich council has already agreed to set aside funds to cover their share of the additional requested amount and Oak Bay is to hold a special meeting on the matter.

Even without the requested $190,000 substantial rennovations can be undertaken at the Royal Theatre.

McKenzie said funds already approved would pay for all major structural repairs, and that the additional funds are needed for interior painting, carpeting, stage curtains and a refurbishing of the ceiling.

In a report to council he also said that the committee has applied for a $133,333 grant from the provincial government's Recreational Facilities Fund.

If the committee receives that grant, he said, no further funds would be needed from the municipalities to completely finish the Royal Theatre overhaul.

Spike Party Fizzles

The E&N last spike ceremony won't be the big celebration originally hoped for, but the Vancouver Island steering committee will mark the 92nd anniversary on Sunday anyway.

Plans for a steam train didn't materialize because of a lack of funds and neither author Pierre Berton nor Premier Bill Bennett will be there.

Committee chairman John Cooper expressed disappointment with the provincial government for not helping out financially and CP Rail removed advertising material paid for by the committee.

A brief ceremony will be held at Cliffside near Shawnigan Lake and additional festivities will be held at the B.C. Forest Museum near Duncan.

A sign will be posted to inform the public where the last spike was driven.

The train will leave Esquimalt at 8:15 a.m., arrive at Cliffside about 9 and the Forest Museum about 9:30.

Average Of 98% Tops B.C.

Vancouver Grade 12 student Gane Ka-Shu Wong has won the 1978 Governor-General's Silver Medal as the province's top graduating scholar.

Wong achieved a 98 per cent average in math, physics and chemistry in the scholarship examinations. Bronze medal went to Maple Ridge student Mark Roseberry with a 93.33 per cent average in biology, chemistry and physics.

Education Minister Pat McGeer said he expects 1,200 Grade 12 students will win $500 awards for reaching the academic level qualifying them for government scholarships.

Fire Safety Standards In Jails 'Inadequate'

Firefighting equipment and safety standards in provincial jails are inadequate and should be upgraded, an official of the provincial fire marshal's office says.

Insp. Reginald Perkins says better alarm systems should be installed, flammable paint replaced with fire-retardant paint, and more attention given to training corrections staff in firefighting and lifesaving techniques.

Perkins made the comments Thursday night at an inquest into the death of 20-year-old Wilkinson Road inmate John Richard Marlow, who died July 2 from burns he received in a fire in his cell June 4.

Perkins said a fire hose was 10 feet too short of reaching Marlow's cell and carbon dioxide extinguishers then at hand had little effect on the fire which Marlow had ignited in his mattress.

He noted the B.C. Building Corporation has since corrected the hose lengths and replaced all extinguishers with multi-purpose ones.

Perkins, however, recommended further changes. He said old, flammable paint in Marlow's cell should be sandblasted off and replaced with one that is fire-retardant.

He also urged the installation of smoke detectors and an alarm system between the east and west wings of the jail, including an annunciator or lighted panel connected to detectors in different parts of the building.

He said a system for notifying the local fire department of fires should be improved and staff trained in operation of breathing apparatus and use of hoses.

Similar improvements should be made to every jail in the province, he said.

Coroner Edmond Jorre de St. Jorre adjourned the inquest to Monday when the three-man, three-woman jury is expected to report its findings.

COLONY
MOTOR INN 8-5
THE SIDE DOOR IS OPEN AND THE GIRLS ARE BACK

Sears

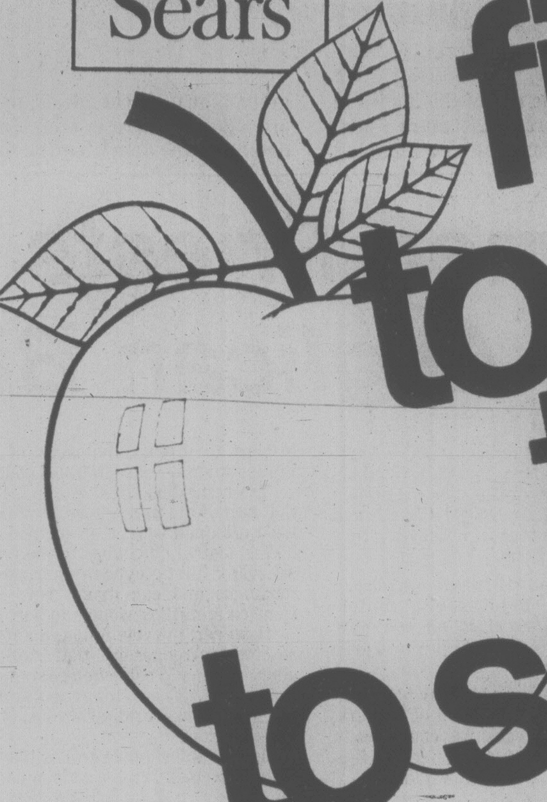

first to Sears then to school.

Shop Saturday, August 12, 9:30-5:30
Personal Shopping Only. While Quantities Last.

Save $80. Lexikon '82' electric 12" typewriter
299.99 Reg. $379.99
Features interchangeable ball-style styping elements lets you change type styles in seconds. 12" carriage with power return. Margin by-pass key for outside of the margin typing. Luggage-style carrying case included. Great for home or office use! (40236)
Business Machines (3)

Save! Women's jeans by famous manufacturers
25% off
Just in time for back-to-classes! Choose from the entire selection of women's jeans in a variety of popular styles and cuts. Easy-care 100% cotton in Blue denim. Sizes: 8-16. Buy several pairs at this savings! Shop early for the best selection!
Women's Sportswear (7)

Save $5-15 Ladies' dresses
24.99 each
Reg. $30-$40. One and two-piece dresses in the latest styles, fabrics. Solid colours or prints. Misses, Junior sizes.
Women's Dresses (31)

Save $1-$3 Girls' shirts
4.97 each
Reg. $5.98-7.98. Long or short sleeve styling with snap or button front. Cotton/polyester blend in plaids, checks.
Girls' Wear (77)

Save $6 Men' sport shirts
9.99 each
Reg. $15.99. Johnny Miller long sleeve sport shirt in 100% polyester. Blue, Yellow, Red, Brown. S-M-L-XL.
Men's Furnishings (33)

Value! Wonderbras
3.99 each
Selected Wonderbras include smooth finish lace with underwire support, some low-cut, plus push-up styles. White, Skintone. B(34, 36) C(32-38)
Intimate Apparel (18)

Save $2.94 Girls' sleepwear
2 for $5
Reg. $3.97 ea. Little girls' pyjamas or gowns made of cotton flannelette. Pastel prints. Sizes: 2-4-6.
Children's Wear (29)

Save $3.52 Vinyl sports bag
5.97 each
Reg. $9.49. Just in time for back to school — vinyl sports bag, Red with Blue trim. Handy for sports gear!
Sports Centre (6)

Save! Fabric remnants
½ Price
Sew your way back and all through school with fabric remnants! Wide selection of popular fabrics. Widths: 45-45" (115 cm) 54-56" (140 cm) 58-60" (150 cm)
Fabrics (36)

Save! Men's sweat tops
5.99 each
Reg. $6.99-7.98. Young men's sweat tops made of cotton/polyester acrylic blend. S-M-L. Levi sweat top. Reg. $18-19.98 ea. 15.99
Young Men's Wear (48)

Save $7-$9 Boys' jeans
5.99-8.99
Reg. $13.49-18.95. Selection of boys' denim jeans includes popular styles by Toughskin, Levi and Lee. Cotton or cotton/nylon/polyester blends. Broken size range.
Boys' Wear (40)

Simpsons-Sears Ltd.
3190 Shelbourne Street. Lots of Free Parking . . . No Tickets, No Time Limit.

Sears
Shop at our Warehouse Clearance Centre Saturdays, 9:30-3:30. Located at 765 Vanalman. Personal Shopping. While Quantities Last.

Clearance Centre

Look for special clearance prices on dozens of one-of-a-kind home furnishings in our Clearance Centre all priced according to condition. The selection will include discontinued floor samples, problem merchandise and used customer returns. Check for savings that range from 10%-85%.

Redwood Clearance Save 25-50%

Ranch Chair with cushion.	Reg. $52.99	$39
Love seat.	Reg. $89.99	$65
Tete-a-Tete.	Reg. $109.99	$79
Round coffee table	Reg. $34.99	17.49
End table.	Reg. $24.99	$16
8½-ft. crank-up umbrella.		$89
19" terrance shell		$9

Save 38%
'New Orleans' folding lawn chair
59.96 set of 4
17.99 each Reg. $23.99
Reg. $95.96 set of 4. 'New Orleans' chair features cast iron look in a sturdy white plastic. Handy folding aluminum frame. Approximately 26" wide by 35" high. Ideal picnics, for patio and backyard lounging.

Save on used stereo consoles, 1-yr. guar.

Save 20% Swing Set
62.99
Reg. $79.99. Set includes 2 swings, glide-ride with galvanized slide. Two-inch tubular steel with enamel finish. Sturdy construction. Colours: Red, White, Blue. (24551)

Save 20% Swing Set
29.99
Reg. $37.99. Set incudes 2 swings and trapeze bar. Sturdy steel construction with baked on enamel finish. Rust resistant chairs and bar. Red and White in colour. (29532)

Simpsons-Sears Ltd.
Service Centre, 765 Vanalman . . . Just off the Pat Bay Hwy.

Victoria Times
Prevue
Week Commencing August 12, 1978

INDEX:

2 Soap Operas
3 Payoff Puzzle, Collectibles
4 TV Schedules, Movies, Highlights
11 Calendar of Events, Radio
12 TV Mailbag, Midband Programs, Home of the Week
13 Book Reviews

Pretty Teeth Got Winter the Role

HOLLYWOOD — Ed Winter, William Jordan's replacement in Project U.F.O., made his first strong impression on producer Jack Webb as just another set of pretty teeth.

In the second pilot for Webb's show Sam, Winter had made an appearance during which he'd evidently flashed an engaging smile, for sometime after he got a call from Jack.

"He said he remembered that I had perfect teeth," Winter says, flashing that same engaging smile. "So he wanted me to be the mouth on a space creature.

"I guess he thought I'd be embarrassed doing it, because he said, 'I won't tell anybody. Nobody will know.' "

Winter told Webb he'd be pleased to be the big mouth for a helmeted creature who spoke with a voice blended from six different voices.

The big mouth had to move in accord with the sounds the monster was making, and as Winter remembers it, matching mouth movements to sound was the hardest work he'd ever done, "because every voice had a different rhythm."

"When the show aired," he says, "all you could see of me was mouth.

"Jack didn't tell anybody what I'd done, but I got a call from my brother in Phoenix asking, 'Weren't those your teeth?' "

Upgraded from a big mouth, Winter played an airline pilot with UFO problems last year in one segment of Webb's space show, and next season he'll be seen weekly as a fighter pilot attached to Operation Blue Book.

ED WINTER . . . winning smile

Winter hasn't been a fighter pilot, but he was in the Air Force, and during his period of service saw at least one flying object which was never identified so far as he knows.

"I was in an Air Force transport plane over Mississippi," he tells, "and we saw a great big orange ball travelling through the sky.

"The same thing was sighted over Hattiesburg which was some distance from us and also over Biloxi.

"We didn't bother to report what we saw.

"I was a radar technician with the Strategic Air Command and often saw funny things on the radar, but when that happens you never know for sure whether you're really seeing something or whether your radar is at fault.

"I can't say that there is something out there, but I can't say that there's not."

Winter almost became a pilot, though not a fighter pilot, a year and a half ago.

(Continued on Page 16)

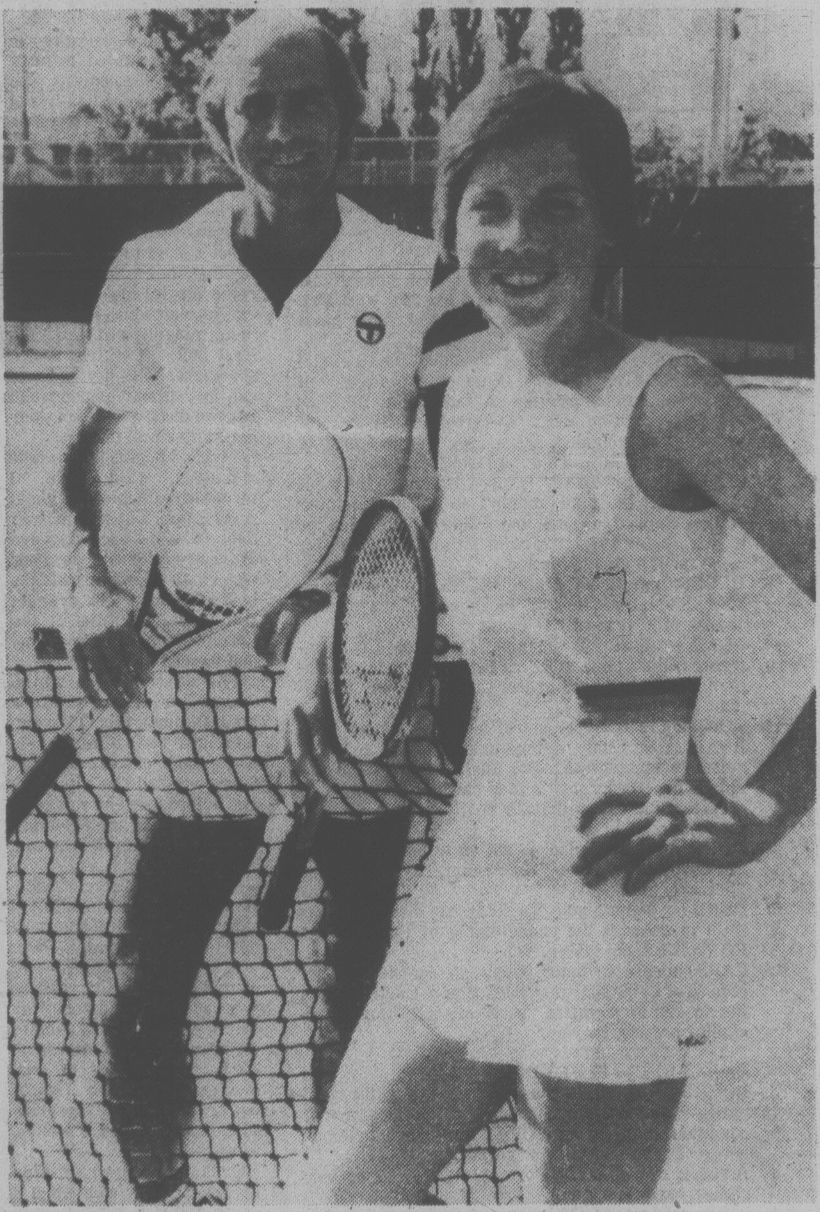

TENNIS, ANYONE? Don Fontana and Jane O'Hara will join Tom McKee in providing expert commentary during CBC-TV's four-day coverage of the Canadian Open Tennis Championships beginning Thursday at York University Tennis Centre in Toronto. Channel 2 coverage begins Thursday at 4 p.m. and continues at 4 p.m. Friday. The same applies both days for Channel 6.

Forget About Pelvis . . . Elvis Was All Heart

Elvis Presley!

The man's career sent American music girating into new directions.

His impact and popularity was so immense he was dubbed the king of rock 'n' roll.

Although he's dead, the memories of experiences that shaped and plagued his greatness linger.

Larry Savadove recalls the highlights of Elvis' life in a documentary special — **ELVIS — LOVE HIM TENDER**, an hour of insight into the man, his music and career to be broadcast 8 to 9 p.m. Tuesday on Channel 8.

Writer and producer Savadove returns to the star's humble beginnings to find the down-home boy.

Art Wicks and Donny Strathy interview the friends and fans in Memphis plus other stars from whom Elvis learned or inspired.

Memphis director Frank Blumer combines these segments with filmclips, some never seen before, to capture the essence of one of the most beloved performers of all time.

Presley nearly lives again when Johnny Harra, rated the best of more than a dozen Elvis imitators, performs That's All Right Mama.

And then there's the music.

Original tracks of Elvis' greats like, Heartbreak Hotel, Hound Dog, and All Shook Up, recall the era when a singer remodelled a generation.

PAYOFF PUZZLE

Correct Answers to Last Week's Puzzle

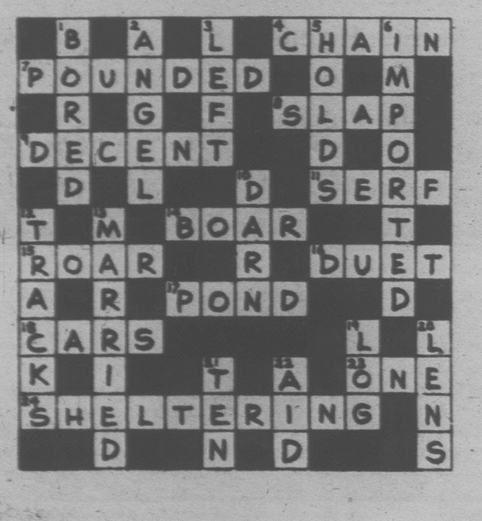

CLUES ACROSS:

4. CHAIN not chair. The tone of the clue suits something one may want to put one's trust in, such as a CHAIN (e.g., as a security device of some kind) rather than a chair.
7. POUNDED not hounded or wounded. The case of POUNDED gives the most convincing impression of a man being in the position to "fight back" if he has the determination, etc., to do so. In the case of hounded, or wounded, there may well not be any direct combat in which a man can fight "back."
8. SLAP not clap. "SLAP" is more directly to the point of the clue; the man wouldn't so much remember getting clapped, as such, but rather the occasion for it (e.g., being presented with an award). Also, for some men, a clap is routine.
9. DECENT not recent. Aptly, DECENT means reasonably acceptable. "Recent" lacks point, since the age, or lack of it, is hardly relevant.
14. BOAR not boat. "Townsman" (as opposed to countryman) links up with BOAR better. For boat, landsman might have been nearer the mark than "townsman."
15. ROAR not road. As far as traffic noise is concerned, a ROAR is certainly a high enough level to be a nuisance as suggested. For road, the clue is unsuitably indirect: why say "a road can be a nuisance" in a context indicating that it's really the noise that is the nuisance?
16. DUET not duel. A duel is not an ostensible performance by the puppets; they enact, say, a duel, or "perform" a DUET.
17. POND not pony. A pony's quietness of disposition has little to do with the peacefulness of the scene. A POND is a scenic thing.
18. CARS not care. Ordinary people, so regarded, are not in need of care. They may well require CARS, but not the special or modified "sort" of CARS that handicapped persons may do.

CLUES DOWN:

1. BORED not gored. In characteristic usage, the word "unenviable" is applied to a position, predicament or condition (e.g., being BORED) rather than to an accident or misadventure (gored).
2. ANGEL not anger. "Portray" an ANGEL; but, rather, express anger.
3. LEFT not lent. LEFT is more apt, since a fellow is disinclined to leave (e.g., stop working at) things which are "important" to him. The case of lent would link up better with things being valued by him.
6. IMPORTED not imparted. IMPORTED goods are transferred to this country from another. "Imparted" applies typically to abstract things, such as knowledge, which is then shared rather than "transferred."
10. DARN not earn. For most people, to earn a living is more important than a merely "useful" thing to do.
13. MARRIED not harried. A man can be harried by anyone. He's only henpecked if it's his wife who harries him. So he must be MARRIED.
20. LENS not pens. LENS is the stronger answer, since the quality can be relished (e.g., by a photographer) in relation to the work done. Gratifying though it is to possess superior pens, they hardly infuse work with pleasure.
22. AID not aim. It might indeed "give" him AID, but presumably he would still have to take aim, even with a sophisticated modern AID.

SOAP OPERA SCENE

Chic, Tart-Tongued

By JOHN N. GOUDAS and STEVEN H. SCHEUER

Susan Plantt-Winston, playing the chicly attired and tart-tongued Claudette Montgomery in All My Children, is one soap opera actress who knows where she's going — and if she doesn't get there within a couple of years, it won't be for lack of trying.

Susan candidly admits she has always wanted to be a star and all that entails. She has worked methodically and earnestly at the various stages of her career and is exactly where she had hoped to be at this time.

The beautiful actress (Susan's luminous beauty doesn't have to rely on trick lighting and camera angles to come across) spoke about her career plan while serving tea in her magnificent New York East Side townhouse, which she shares with her husband (an investment banker) and her two dogs, a German shepherd and a bull terrier.

"When I decided to become a dancer," said Susan, "I threw myself into it without reservation. I took numerous dance classes each day and drove myself until I was good enough to compete with the best of them. I took over for Donna McKechnie in the touring company of Company and danced in Vegas.

The next area in which Susan decided to make a breakthrough was TV commercials. The lucrative field was a tough one to crack; but Susan studied the situation, and before long she was playing nice young mother-types for soup commercials as well as many others.

"When I first started auditioning for commercials," said Susan, "I didn't know how to come on, really. There was also the important factor of makeup. I finally realized you had to make up one way for the video test and another for the actual commercial. Through a process of trial and error, I finally figured out what was the best approach for me and it seemed to work."

Susan's analytical mind also served her well when it came time to seek a soap opera role. She was up for one part but actually got another in All My Children.

"I look at Claudette as being a strong lady. I play her as an unholy terror in the bedroom and a lady in the drawing room."

CHANNEL CHATTER — Mike Douglas is saluting soap opera again during the week of Aug. 28 to Sept. 1. Each day, he'll have a different soap opera star as the co-host. On Aug. 31, John Colenback, who plays Dr. Dan Stewart in As the World Turns, assists Mike with the hosting chores. Comic Lonnie Shorr, who was a guest on the show during the taping recently, turned out to be an avid soap opera viewer and lapsed into a funny routine about Dr. Stewart and his trials and tribulations.

For the record, the rest of the week's co-hosts are Victoria Mallory (Leslie Brooks in The Young and the Restless); Deidre Hall (Dr. Marlena Evans in Days of Our Lives); Denise Alexander (Leslie Faulkner in General Hospital); and Lee Patterson (Joe Riley in One Life to Live) . . .

Ruth Warrick adds another citation to her long list. She has been honored by her hometown of St. Joseph, Mo., with the first annual Ruth Warrick Humanitarian Award, presented by the local chapter of the Arthritis Foundation. Ruth (whom fans love to sneer at as Phoebe Tyler in All My Children) will attend a gala dinner-dance-benefit at which she will be given her award . . .

Jodie Gibson is taking a cue from her sister, Amy Gibson (Lynn Henderson in Love of Life), and is playing a part in As the World Turns. Jodie's character is Lois and she pops up soon on the soap.

PLOT PORTENTS — Good-hearted, hard-working Liz Foster, who deserves a break on The Young and the Restless, has widower Stuart Brooks thinking of her instead of Liz's daughter, Jill. Lorie wonders about her sister Leslie's pregnancy. Is the father Lance? Larry Larkin issues more commands to troubled Linda, apparently bent on mis-handling his marriage problems.

Julie's errant brother Steve is making up for lost time on Days of Our Lives. When he's not stealing, Steve eyes Mary and flirts with Linda. Another newcomer, Terri, gives Julie a pain with her open admiration for Doug. . . and that old love affair between David and Val is on the front burner once again with Trish out of the picture.

Another stumbling block for Erica and the upcoming nuptials on All My Children. Benny pleads with Estelle to divorce Billy Clyde.

A Ryan family outing on a houseboat in Ryan's Hope places Faith in mortal danger — watch for the galley scene!

April is arrested for murder in Edge of Night. Saxon confesses all to Geraldine and Mike is rescued and names his assailant.

On One Life to Live, Marco pulls a double-cross on Karen. The cops close in on Luke, and Ed is wounded while Luke manages to escape again. He finally catches up with Becky and Richard, who think they're safe in their hiding place.

Susan Plantt-Winston and John Colenback

Looking at Stars

It happens just about every year: the rediscovery of talented **Stockard Channing.** She held her own co-starring as a madcap heiress in "The Fortune," **Mike Nichols'** unsuccessful film starring **Warren Beatty and Jack Nicholson.** She starred as a madcap murderess in an ABC-TV movie . . . But it may be her current vehicle, "Grease," with **John Travolta and Olivia Newton-John** that makes the big difference that leads to a television series. Discussion is already underway.

the Weather Stoppers FOR YOUR COMFORT
"SCOTCHTINT FILM"
Reduces solar heat — stops fading — saves heat loss in winter.
"WINDOWS"
Thermopane, inside and outside storm or replacement.
"SCREENS"
Window and patio doors
"PATIO COVERS" By Howmet
FREE ESTIMATES
ABCO
ALUMINUM PRODUCTS LTD.
562 David St.
384-424

OK
GT RETREAD SPECTACULAR
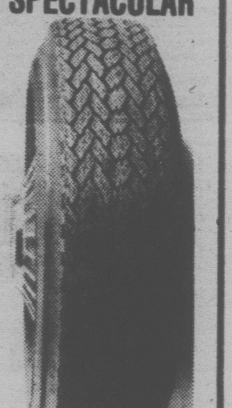
OK
ECONOMY CARS
550x12—A78x12
600x12—A78x13
600x13—B78x14
650x13
17.95
COMPACT CARS
700x13—C78x13
645x14—C78x14
695x14—D78x14
18.95
INTERMEDIATE CARS
E78x14
F78x14
F78x15
19.95
STANDARD SIZE
G78x14
G78x15
20.95
STATION WAGONS
H78x14
H78x15
21.95
TIRE GUARANTEE
For workmanship and Tire Defect.
PROFESSIONAL AUTOMOTIVE SERVICE
• WHEEL BALANCING
• WHEEL ALIGNMENT
• SHOCK ABSORBERS
386-3156

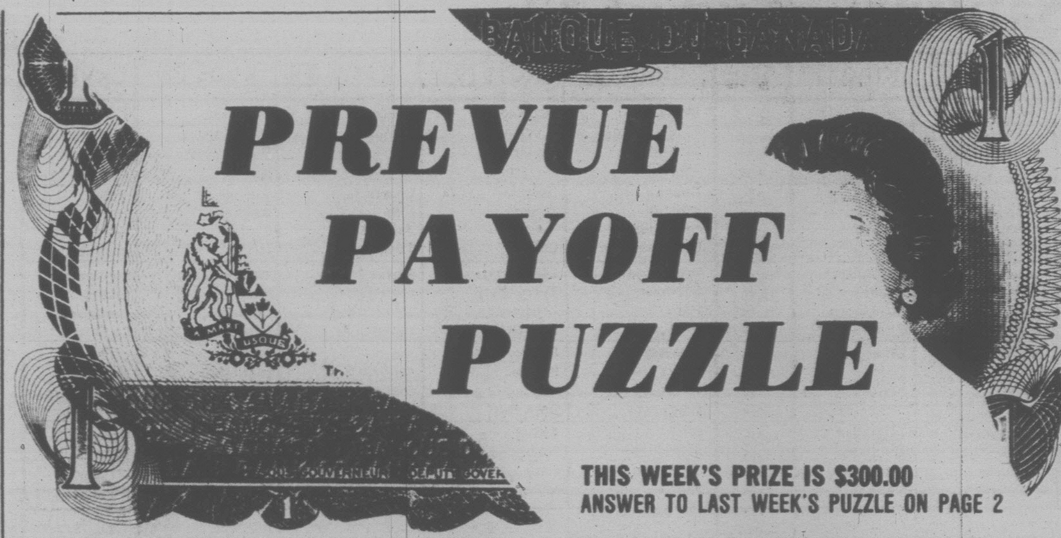

PREVUE PAYOFF PUZZLE

THIS WEEK'S PRIZE IS $300.00

ANSWER TO LAST WEEK'S PUZZLE ON PAGE 2

PREVUE PAYOFF PUZZLE is the intriguing word puzzle game the whole family will enjoy and have an opportunity to win a big cash award every week! THIS CROSSWORD is not a draw. It tests your knowledge of words and pays off for EVERY correct solution. All you have to do is complete each of the words in a criss-cross format. Clues are provided . . . even a work list which has all the correct answers, plus some you'll have to eliminate. But there are no trick words or guessing . . . careful thought will make you a winner! So start and play today!

PLEASE NOTE: EACH ENTRY MUST BE IN A SEPARATE ENVELOPE

CONTEST RULES

1. Solve the Prevue Payoff Puzzle by filling in the missing letters to make the words that you think best fit the clues. To do this read each clue carefully.
2. Check the word list. It has all the correct answers plus some you will have to eliminate.
3. You need not be a subscriber to this newspaper in order to enter. You may submit as many entries as you wish on the entry blank printed in this newspaper or exact-sized, clear, hand-drawn facsimiles of the printed entry blank. NO MECHANICALLY PRODUCED, PRINTED, MIMEOGRAPHED, etc. copies of the entry blank will be accepted. Each entry must contain the contestant's name, address and phone number or it will not be accepted.
4. Anyone is eligible to enter this contest except employees (and members of their families) of Victoria Press Ltd.
5. All entries MUST be mailed and bear a postmark. The paper is not responsible for entries lost or delayed in the mail. Entries for each week's contest not received for judging by 12 noon the following Wednesday are not eligible.
6. To qualify you must write your answer to one of the clues on the outside of the envelope. See coupon for instructions.
7. Prevue will award the current prize to the contestant who sends in an all correct solution. If more than one all correct solution is received the prize money will be shared equally. If no all correct solution is received, $50 will be added to the following week's prize.
8. There is only one correct solution to each puzzle and only the correct answer can win. The decision of the judges is final and all contestants agree to abide by the judges decision. All entries become the property of Prevue. Only one prize will be awarded to a family unit.
9. Everyone has the same opportunity to win for EVERY QUALIFIED ENTRY WILL BE CHECKED and the winner announced. No claiming is necessary.
10. Entries must be mailed to Prevue Payoff Puzzle, Victoria Press Ltd., Box 300, Victoria, B.C. V8W 2N4. One entry per envelope.
11. Prevue reserves the right to correct any typographical errors which may appear during the puzzle game.
12. Puzzle clues may be abbreviated and such words as AN, THE and A omitted.

CLUES ACROSS

4. Almost any ----- will look good when worn by a really attractive model.
7. In a search for castaways, a fire that's been ------- on a desert island is worth investigating.
8. A ----- meal that you don't really enjoy may well cause indigestion.
9. In this pursuit, a good aim is necessary.
11. Adult males.
12. One can visualize a diminutive young angler struggling with a big ---.
13. Type of flower.
18. If there's a really unpleasant person you're going to have to ---, you don't want to lose any sleep thinking about it.
20. Naturally, an affectionate fellow may ---- his girlfriend a lot.
21. Obviously it will stir no response in a person who cannot hear it.
22. Due to better care, etc., some ------- are apt to be much better specimens than others.
23. A conjuror ----- of trick apparatus can still give a performance of sleight of hand.

CLUES DOWN

1. In gardening, to maintain good results, it's necessary to take action --------- against pests.
2. In general, the various parts of a massive ----- will themselves be large.
3. A form of "be."
5. There are various things one might be able to do about a bad ----.
6. As it blew across your path when walking in the park, you might feel an impulse to pick it up.
10. A ---- in a watering pot might only be discovered when you came to use it.
14. In support of his own political ideas, many a man will advance some pretty --- arguments.
15. Merchant or trader.
16. One ------ may be thought worse than another.
17. Put up opposition.
19. Butchers provide it.

WORD LIST

BEEN	MEN	SHORN
BOWLING	MISS	SHORT
CARROTS	NASTY	SIGHTED
COD	ODD	STOLE
DEALER	OLD	STYLE
FOWLING	PARROTS	SUE
HASTY	PASTY	TASTY
KISS	POISON	TEAM
LEAF	PRISON	TEAR
LEAK	RESIST	VIGOROUSLY
LETTER	RIGOROUSLY	WHALE
LIGHTED	ROD	WHOLE
LITTER	ROSE	YELL
MEAT	SEE	YELP

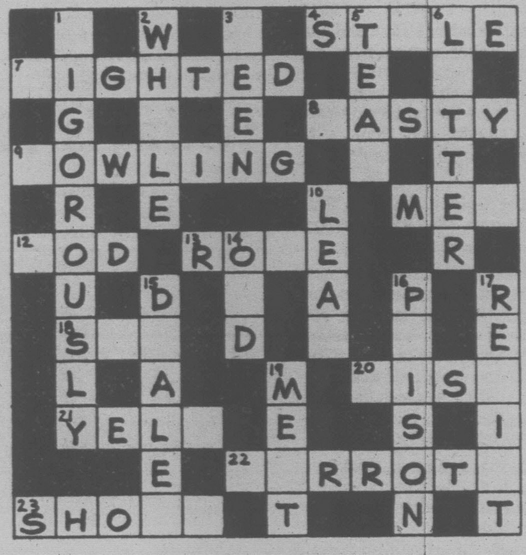

MAIL TO

PREVUE PAYOFF PUZZLE
VICTORIA PRESS LTD.
BOX 300.
VICTORIA, B.C.
V8W 2N4

IMPORTANT
TO QUALIFY WRITE YOUR **Answer to "23 ACROSS"** ON THE OUTSIDE OF YOUR ENVELOPE

NAME ....

ADDRESS ....

....

.... PHONE ....

No registered letters or letters without the required 14 cents postage will be accepted for judging in this contest.

John Hearn's Collectibles

A postscript to what I was saying about book-buying: Books about collectibles are not so easy to find through the normal channels. Many of them are privately published and never find their way into booksellers' catalogues.

Fortunately there are a few dealers who specialize in such books. On the West Coast, Lew Williams of 13438 — 72nd Avenue, Surrey B.C., stocks more than 250 titles from all over the world and does an extensive mail order business. He will mail a copy of his catalogue free to anyone who sends a s.a.e. A similar selection is available in the East from Bakerosa Books, 188 Deer Park Circle, London, Ont.

Glancing through Lew Williams' list I see such obscure items as Price Guide to Pot Lids, The Book of a Thousand Thimbles, Sad Irons, 1,000 Razors — as well as all the classics on porcelain, silver, furniture and dolls.

T. C. Fredericks of Willowdale, Ont., asks is there some kind of guide to Chinese symbols. I am sure there is and the oriental department of any good museum would be glad to fill you in. I think you will find, however that they are surprisingly stereotyped. The dragon indicates good luck — but so also does the lotus, gourds and clouds. The peach stands for long life — and so does the bat, the butterfly and various mushrooms. Wealth is signified by the silkworm and happiness by the Mystic Knot (which has no end). That's about it.

Helen Walker of London, Ont., wants to know if lustreware is very valuable.

This, of course, is the ceramicware which is finished in a high metallic sheen. It is still being made and provided it is not being palmed off as an antique, should not be too expensive. Antique lustreware dates back to the 1300s. At that time the technique was rare and expensive and, therefore, only used on pieces considered of high artistic merit. To what extent such pieces survive today in museums, they do so because of that artistic merit, not because of the chemicals which were used in their making.

It is one of the bugbears of the contemporary collector scene that an undeserved importance is attached to the material from which a thing is made. Thus we have the pine fad in furniture. Pine is hardly a rare wood and the great furniture makers rarely bothered with it. It was great for the handyman homesteader and some of those early pieces were beautiful — but only because the maker was a craftsman, not because it was pine.

The same is true of brass bedsteads. Some of them, rich with bizarre ornamentation are a delight. They would be just as delightful whatever metal they were made of.

In the end, the only think that counts is fine workmanship. So back to lustreware — if what you have looks like an electroplated $2.98 teapot, this is probably precisely what it is. If it is a harmonious example of the potter's art, treasure it forever.

An accumulation of letters about pianos: I am asked what they are worth, and, as usual, am unable to answer. Much of it, however, is fairly obvious.

Musicians are not collectors. A pianist is looking only for a fine musical instrument. A Steinway is always a Steinway but apart from that he is likely to prefer a modern piano for both appearance and tone.

As far as collectors are concerned, how many pianos can you collect? I have yet to hear of even one authentic piano collector. That leaves museums and they thrive on donations and are likely to accept only the very rarest and finest of old pianos BECAUSE of their bulk.

Hearn's Second Law of Collecting: always collect SMALL things.

Readers letters should be addressed to Collector's Item, RR1, Lowbanks, Ont., N0A 1K0.

Boones Sign

The Pat Boone family — Pat, Shirley, Debby, Cherry, Lindy and Laury Boone — has entered into a long-term agreement with ABC to star in two holiday specials which could lead to a possible weekly series for the well-known singing family.

The Pat Boone and Family specials will be telecast during the U.S. Thanksgiving and Easter holidays.

MINI
CANADA'S LOWEST PRICE CAR

ONLY $3625
PLIMLEY
ESTABLISHED 1893
1010 YATES 382-9121
6-11 (D.L. 572A)

Saturday, August 12

CBC ②	CBUFT ③	KOMO ④	KING ⑤	CHEK ⑥	KIRO ⑦	TIME	CHAN ⑧	KCTS ⑨	KSTW ⑪	KVOS ⑫	CKVU ⑬
Commonwealth		Superfriend	Globetrotters	Commonwealth	Stooges	8:00	McGowan	Mr. Rogers	Forums	Star Trek	Cartoons
Games		Scooby's	continued	Games	Bugs	8:30	Pete's Place	Electric Co.	continued	King Kong	continued
Pope Paul's	Edmonton 78	continued	continued	continued	Bunny	9:00	On Kamera	Classic	Speakout	Bugs Bunny	continued
Burial Service	a suivre	continued	Pink Panther	continued	Road	9:30	Let's Go	continued	The Lesson	Road	continued
Commonwealth	a suivre	continued	Nitwits	continued	Runner	10:00	George	Sesame	Charisma	Runner	Robin
Games	a suivre	Krofft	Sentinels	continued	Batman	10:30	Kidstuff	Street	Life	Batman,	Hood
continued	a suivre	Supershow	Baseball	continued	Tarzan	11:00	continued	Tennis	As We See It	Tarzan	Huntley St.
continued	a suivre	American	continued	continued	Isis	11:30	Red Fisher	Cooking	The Racers	Isis	continued
continued	a suivre	Bandstand	continued	continued	Fat Albert	12:00	Hollywood!	Gardening	Movie	Wacky Races	continued
continued	a suivre	F-Troop	continued	continued	Academy	12:30	Discover	Turnabout	continued	Penelope	Sports
continued	a suivre	Impact	continued	continued	Mr. Magoo	1:00	Film	Consumer	continued	Outlook	continued
continued	a suivre	Action; Inner	continued	continued	Film Festival	1:30	Fill	French Chef	continued	Perspective	continued
continued	a suivre	Matinee	Baseball	Sports	Emergency	2:00	The War	Victory Garden	Movie	700 Club	continued
continued	a suivre	continued	Challenge	Travel	One!	2:30	Years	Health	continued	continued	continued
Closing	Journal	continued	Sidelines	Space	Movie	3:00	Wrestling	Oil Painting	continued	continued	Lively Woman
Ceremonies	Le Monde	continued	Movie	continued	continued	3:30	continued	Book Beat	Our Gang (3:45)	Stooges	Party Game
continued	Edmonton 78	NFL	continued	Commonwealth	continued	4:00	Wide	Firing Line	Bottom of	Buggy	Oceans Alive
continued	a suivre	Wide	continued	Games	continued	4:30	World	continued	the Sea	Funorama	Robin Hood
continued	a suivre	World	Jr. Olympics	continued	I'm Back	5:00	of	Evening	Twilight	Beach Girls	continued
continued	Films —	of	continued	continued	News	5:30	Sports	at Pops	Zone	Ruff House	Flying Circus
						EVE.					
News	Programme	Sports	continued	continued	News	6:00	News	French Chef	Star	Weekend	Behind Scenes
Escape	Double	News	Newswervice	continued	Phil	6:30	Show Biz	Classic	Trek	continued	Mary, Michael
Muppets	a suivre	Lawrence	Wild Kingdom	Closing	Donahue	7:00	News	continued	Hee Haw	M-A-S-H	Appleyard
Two Ronnies	a suivre	Welk	Gong Show	Ceremonies	In Search of	7:30	Two Ronnies	Special	continued	Movie	Nashville
Superspecial	a suivre	Family	Bionic	Superspecial	Bob Newhart	8:00	New Avengers	continued	Robbin's	continued	Jeffersons
continued	Festival	continued	Woman	continued	M.T. Moore	8:30	continued	continued	Pop	continued	Maude
Movie	du Cinema	Love Boat	Movie	Romance	Movie	9:00	Movie	Movie	Nashville	continued	Love Boat
continued	Canadienne	continued	continued	With a	continued	9:30	continued	continued	Country	Movie	continued
Comedy (10:20)	a suivre	Fantasy	continued	Comedy (10:20)	continued	10:00	continued	continued	Movie	continued	Fantasy
continued	Sports	Island	continued	continued	continued	10:30	continued	continued	continued	continued	Island
News	a suivre	News	News	News	Movie	11:00	News	continued	continued	continued	Sports
Movie (11:40)	a suivre	Movie (11:45)	Saturday	Movie (11:15)	continued	11:30	continued		continued	Movie	Page
continued	Cinema	continued	Night	continued	continued	12:00	Movie (12:10)		continued	continued	Movie
continued	a suivre	continued	continued	continued	continued	12:30	continued		News	continued	continued
continued	a suivre	continued	Movie	Movie (1:15)	Tennis		continued			continued	continued
Movie (1:40)	Cine Nuit	Headlines	continued	continued	continued		continued			700 Club	Movie

Spotlight on Movies

Wild and Wonderful, on 11 at noon Light comedy? What else when the plot involves an American girl and a French poodle with a thirst for cognac? Tony Curtis, Christine Kaufmann, Larry Storch (1964).

The Romance of Rosy Ridge, on 4 at 2 p.m. Well-made, charming Civil War drama. Van Johnson, Thomas Mitchell and Janet Leigh star as mysterious stranger alarms southern-sympathizing Missouri farmer (1947).

Lord of the Jungle, on 11 at 2 p.m. Johnny Sheffield, the jungle boy, tries to protect herd of rogue elephants. Wayne Morris, Nancy Hale (1955).

The Mountain Road, on 7 at 3 p.m. James Stewart, Glenn Corbett and Lisa Lu should have shopped for a better plot than is offered by this drab portrayal of personal problems (1960).

Black Patch, on 5 at 3:30 p.m. Horses and wholesome folk, a hero and a tough New Mexico town. Likely the youngsters will be keener than their parents. George Montgomery, Diane Brewster (1957).

Alaskan Safari, on 12 at 7:30 p.m. Close look at Alaska's wildlife and natural wonders (1973).

Cold Journey, on 2 at 9 p.m. Chief Dan George and Buckley Petawabano star in this National Film Board look at a young Cree whose white upbringing has alienated him from his Indian heritage. Filmed in The Pas, Man., and at the Piapot Indian Reserve in Sask. (1972).

The Golden Heist, on 8 at 9 p.m. Band of opportunists finds a horde of Nazi gold in East Germany. Comedy-drama shown in theatres as Inside Out (1975).

The Girl Called Hatter Fox, on 7 at 9 p.m. Embittered Navaho, 17, confined to a reformatory, clashes with doctor attempting to win her trust. TV-movie (1977).

Richard III, on 9 at 9 p.m. Superb performances by Laurence Olivier, Claire Bloom, John Gielgud and Ralph Richardson. Combined with Olivier's faultless directing, this is a film classic (1955).

Crosscurrent, on 12 at 9:30 p.m. Robert Hooks stars in this TV-movie. Sound story about a contract killing in San Francisco (1970).

Topaz, on 11 at 10 p.m. Alfred Hitchcock's espionage thriller based on Russian infiltration of French government during 1962 Cuban missile crisis. Frederick Stafford, John Forsythe (1969).

Charley Varrick, on 7 at 11 p.m. Walter Matthau and Jon Don Baker team up in extremely polished crime yarn. Matthau shines as crop-duster pilot who dabbles at robbing banks and chances to tangle with big-league racketeers (1973).

The Golden Heist, on 6 at 11:15 p.m. (See 9 p.m. listing for Channel 8 above.)

Banyon, on 12 at 11:30 p.m. TV pilot film catering to nostalgia for 30s, starring Robert Forster as a tough sleuth who drinks tea instead of booze. Nazi followers, vintage cars and songs combine to evoke those turbulent pre-War times (1971).

Outback, on 2 at 11:40 Sensitive teacher runs smack into frontier ethics in Australian boondock. Excellent portrayal of civilized man wrecked by temptation. Gary Bond, Chips Rafferty, Donald Pleasence (1971).

North by Northwest, on 4 at 11:45 p.m. Cary Grant chases — and is chased by — foreign agents. Hitchcock thriller also stars Eva Marie Saint and James Mason (1959).

The Turning Point, on 13 at midnight The chairman of a crime investigation committee is himself mixed up with the crooks. Competent melodrama and well directed. Edmond O'Brien, William Holden, Alexis Smith, Tom Tully, Ed Begley (1952).

Thieves Like Us, on 8 at 12:10 a.m. In this superb story of a pair of doomed lovers during the Depression, Robert Altman has done a skilful second screen version of Edward Anderson's novel They Live by Night. Keith Carradine, Shelley Duvall, John Shuck, Louise Fletcher (1974).

Will Penny, on 5 at 1 a.m. A Western without terribly much action. Strong on character development. Charlton Heston, Donald Pleasence and Joan Hackett, who does fine job portraying young frontier woman seeking to build a new life for herself and her son (1968).

Written on the Wind, on 6 at 1:15 a.m. Rock Hudson, Lauren Bacall, Robert Stack and Dorothy Malone, who won a best supporting actress Oscar for her role as sexy, spoiled rich kid who almost manages to destroy both her brother and the man she desires (1957).

Beach Blanket Bingo, on 13 at 1:30 a.m. Those muscle-bound boys and bikini-clad girls soak up sun and each other's company in this harmless beach adventure aimed at the teen-age crowd. Frankie Avalon and Annette Funicello star with Paul Lynde (1965).

The Vengeance of Pancho Villa, on 2 at 1:40 a.m. Effort to retrieve stolen gold spins the "plot" of this average outdoorsy yarn. John Ericson attempts to add lustre (1967).

Today's Highlights

Live Commonwealth Games coverage, on 2, 3 and 6 beginning at 8 a.m. Includes closing ceremonies conducted by Prince Philip. Check detailed listings.

Pope Paul's Burial Service, on 2 at 9 a.m. Live from the Vatican.

Once Upon a Classic, on 9 at 6:30 p.m. Robin Hood Jr. Children play all the roles in hour-long saga of Robin and his merry men.

Superspecial, on 2 and 6 at 8 p.m. The beautiful Renee Claude sings ballads and chansons of Quebecs at Montreal's Place des Arts.

Romance with a Double Bass, on 2 and 6 at 10:20 p.m. Adaptation of a short story by the Russian dramatist Chekov starring the bizarre U.K. actor John Cleese.

700 Club, on 12 at 1:30 a.m. Author Ann Kiemel is guest.

Cable 10 Program

SATURDAY, AUGUST 12
1:30 p.m. Pre-Natal Yoga.
2 p.m. In Touch.
2:30 p.m. Urban Report.
3 p.m. Seniors Forum.
4:30 p.m. Star Gazing.
5:30 p.m. Here's Lowther.

CABLE 10 CABLEVISION VICTORIA

SAANICH RESIDENTS
Watch for complete video-taped coverage of the August 15th Saanich Committee meeting. The meeting of Saanich Mayor Mel Couvelier and Aldermen was held in the Saanich Courtroom and will be shown on August 16th at 7:30 p.m.

THE E & N RAILWAY
M.L.A. Lyle Kahl talks about the E & N Railway, property taxes, politics on municipal councils and Kahl's rating of his own performance and of other politicians. Watch for "Urban Report" Aug. 12th at 2:30 p.m.

— Community produced television programmes are seen daily on Cable Ten Victoria —

8-11x

CABLE 10 CABLEVISION VICTORIA

Sunday, August 13

CBC ②	CBUFT ③	KOMO ④	KING ⑤	CHEK ⑥	KIRO ⑦	TIME	CHAN ⑧	KCTS ⑨	KSTW ⑪	KVOS ⑫	CKVU ⑬
		Insight	Eucharist	Humbard	Discovery	8:00	Humbard	Sesame	Swaggart	Discovery	Sports
Movie		Ag-U.S.A.	I Like Myself	continued	Roberts	8:30	continued	Street	Life	Swaggart	Page
continued	Roquet	Vision On	Journeys	Discovery	Written	9:00	Search	Sesame	Good News	Anchor	Friends
continued	Guignol	continued	Gardening	Terry Winters	Face Nation	9:30	Good News	Street	Humbard	Robert	Spiderman
Wild Kingdom	Le Jour	Boomerang	Magnificat	Oral Roberts	Festival	10:00	Oral Roberts	continued	continued	Schuller	Gospel
Meeting	du Seigneur	Jabberjaw	continued	Search	Movie,	10:30	Discovery	Street	Robert	Perspective	NFB Film
Place	Recontres	Grape Ape	Road Atlanta	Written	continued	11:00	It is Written	continued	Schuller	Ernest Angley	What Next?
Heritage	Cine-Magazine	Animals	Grand Prix	TBA	continued	11:30	Cross Roads	continued	Calvary	continued	Party Game
continued	Semaine	Issues	Journey	Garden	continued	12:00	Film Fill	In Search	Movie	Gospel	Oceans Alive
continued	Verte	Directions	Jungle	Better Way	continued	12:30	A Better Way	Egypt	continued	continued	Vic Franklyn
Music to See	D'hier a	Matinee.	continued	Music	TBA	1:00	Terry Winters	Wash. Week	continued	Faith	Audubon
Country Can.	Demain	continued	Movie	Country Can.	TBA	1:30	Star Trek	Wall Street	Movie	PTL	continued
Sports	L'Univers	continued	continued	Adam-12	continued	2:00	continued	World	continued	Club	Sports
continued	Des Sports	continued	continued	Theatre	continued	2:30	Movie	continued	continued	continued	continued
continued	a suivre	Lloyd Theatre	Meet Press	continued	Movie	3:00	continued	Great	Movie	continued	continued
continued	Des	continued	PGA Special	continued	continued	3:30	continued	Performances	continued	Goodies	continued
Northward	Quilles	continued	Jr. Olympics	Northward	continued	4:00	Koehler	continued	continued	Funorama	continued
Hymn Sing	Francophone	LeMans	continued	Hymn Sing	continued	4:30	Questions	continued	continued	continued	continued
Conference	Second	Alias Smith	continued	Lucy Show	National	5:00	Frontier	Perspective	Voyage	Honeymooners	Lively Special
Nikkolina	Regard	continued	continued	Forum	Geographic	5:30	Comment	Sounders	continued	Movie	Behind Scenes
						EVE.					
World of	Journal	News	continued	News	News	6:00	News	Soccer	Star	continued	Great
Disney	Actualites	All-Star	Castaway	Hour	Horowitz	6:30	continued	Faces of	Trek	continued	Debate
Beachcombers	Le Temps	News	World of	Beachcombers	60	7:00	Hardy Boys	Communism	Outer	60	Quiz
Rhoda	Les Beaux	Close Up	Disney	Rhoda	Minutes	7:30	continued	Old Friends	Limits	Minutes	Vic Franklyn
Kensington	Dimanches	How the West	Project	Kensington	Rhoda	8:00	Project	Evening	Speakout	Movie	Jo Gaillard
All in Family	a suivre	Was Won	UFO	All in Family	On Our Own	8:30	UFO	at Pops	Access	continued	continued
This Land	a suivre	Movie	Big	This Land	All in Family	9:00	Movie	Poldark II	Probe	continued	Police
Half Hour	a suivre	continued	Event	Half Hour	Alice	9:30	continued	continued	Contact	continued	Story
Symphonies	a suivre	continued	continued	Symphonies	Switch	10:00	continued	Wodehouse	Kroeze	Movie	continued
continued	Sports	continued	continued	continued	continued	10:30	continued	World War I	700 Club	continued	continued
News	Cine-Club	News	News	News	News	11:00	News		continued	continued	Sports
Movie (11:40)	a suivre	Weekend	Movie	Movie (11:45)	Movie	11:30	continued		continued	continued	Page
continued	a suivre	Movie (11:45)	continued	continued	continued	12:00	Movie (12:10)		News	Movie	Groucho
continued	a suivre	continued	continued	continued	continued	12:30	continued			continued	Good Times
continued		continued		continued	continued		continued			continued	Huntley St.
		News (1:50)		continued	Movie (1:35)		continued			continued	

Spotlight on Movies

Back Street, on 2 at 8:30 a.m. Third version of Fanny Hurst's sad tale of a woman who sacrifices everything for her love for a married man. Susan Hayward, John Gavin and Vera Miles star, but result somewhat ho-hum (1961).

The Notorious Landlady, on 7 at 10:30 a.m. Jack Lemmon, Kim Novak and Fred Astaire! The combination bridges movie-going generation gap with comic aplomb (1962).

Panic in Year Zero, on 11 at noon Forceful drama unfolds as man and his family try to survive atomic devastation. May seem a bit far-fetched in spots, but Ray Milland, Jean Hagen and Frankie Avalon do a creditable job (1962).

The Harvey Girls, on 4 at 1 p.m. Group of young ladies go to the "wild" West to do some waitressing. Pretty good musical results. Judy Garland, John Hodiak, Ray Bolger (1945).

The Three Faces of Eve, on 5 at 1:30 p.m. Joanne Woodward plays woman with three distinct personalities. One of those cases where psychiatrist can't do any harm — and helps Woodward to an Oscar. David Wayne, Lee J. Cobb (1957).

Abbott and Costello in the Navy, on 11 at 1:30 p.m. Should appeal to younger set. Dick Powell joins Abbott and Costello in crazy story of radio singer who hopes swabbing decks will solve his personal problems (1941).

A Great American Tragedy, on 6 and 8 at 2:30 p.m. Better-than-average TV-movie about an aerospace engineer who gets pretty spaced out when he's fired from his job after 20 years. George Kennedy, Vera Miles (1972).

The Kid Brother, on 4 at 3 p.m. First-rate Harold Lloyd silent film. Country sheriff's son finds medicine-show girl arresting and problems ensue. Jobyna Ralston, Walter James, Eddie Boland (1927).

Fancy Pants, on 11 at 3 p.m. Bob Hope and Lucille Ball rescue the plot on occasion, the former posing as a gentleman's gentleman. Pepped-up version of Rugles of Red Gap (1950).

Safari Drums, on 12 at 5:30 p.m. Johnny Sheffield, alias Bomba the Jungle Boy, gets involved in a murder case (1953).

Cougar Country, on 12 at 8 p.m. Adventures of a young mountain lion in the Rockies (1953).

Newman's Law, on 4 at 9 p.m. Righteous policemen, accused of corruption, tries to solve clear his name privately. Lots of cliches. George Peppard, Roger Robinson, Abe Vigoda (1974).

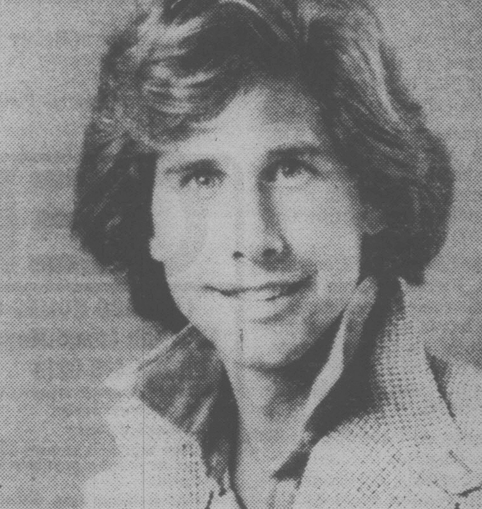

PARKER STEVENSON stars as Frank Hardy in an episode of The Hardy Boys 7 p.m. Sunday on Channel 8. The young detectives go to Africa to investigate a professional hunter suspected of poaching.

Search, on 12 at 10 p.m. Pilot for the TV series. Hugh O'Brian follows trail of gems, with Elke Sommer, John Gielgud and Burgess Meredith (1972).

Husbands, on 5 at 11:30 p.m. Three husbands on a binge after mutual friend dies pour out sadness and despair as well as booze. Peter Falk stars with John Cassavetes, Ben Gazzara and Jenny Runacre (1970).

Cold Sweat, on 7 at 11:30 p.m. Sorry. Liv Ullmann and Charles Bronson can't rescue this routine crime plot. (1974).

Baxter, on 2 at 11:40 p.m. Touching treatment of boy's breakdown after his parents' divorce. Patricia Neal does excellent job as the therapist trying to correct Scott Jacoby's speech defect (1973).

Bridge to the Sun, on 4 at 11:45 p.m. Compelling tale of trauma suffered by young woman married to Japanese diplomat during the Second World War. Based on Gwen Terasaki's autobiography. Carroll Baker, James Shigeta (1961).

The Silencers, on 12 at midnight Nice try, but . . . Attempt to emulate James Bond-type spy spoof. Dean Martin, Stella Stevens, Daliah Lavi (1966).

Written on the Wind, on 8 at 12:10 a.m. See Saturday movie highlights for Channel 6 at 1:15 a.m.

Coroner Creek, on 7 at 1:35 a.m. Randolph Scott's the gunman. George McReady, now turned respectable, killed the gunman's fiance. Marguerite Chapman and Sally Eilers also star (1948).

Today's Highlights

Ag-U.S.A., on 4 at 8:30 a.m. Chemical experts analyze the battle against insects, weeds and disease, man's competitors for food and fibre.

Magnificat: Mary's Song of Liberation, on 5 at 10 a.m. Marion Seldes narrates religious program filmed in several countries reflecting on those qualities of Mary that have inspired devotion.

Animals, Animals, Animals, on 4 at 11:30 a.m. The rabbits of San Juan Island are featured, along with Bugs Bunny and the Belgian Hare.

60 Minutes, on 7 and 12 at 7 p.m. Includes reports on valium and Hiroshima.

Evening at Pops, on 9 at 8 p.m. The Claude Kipnis Mime Theatre joins Arthur Fiedler and the Boston Pops for unusual combination.

Cable 10 Program

SUNDAY, AUGUST 13
1 p.m. Sports Special.
4 p.m. Money Talk.
4:30 p.m. Homegrown Music.
5 p.m. Arts Calendar.
5:30 p.m. Here's Lowther.

IMPALA CAMPING WORLD · IMPALA CAMPING WORLD

QUALITY CAMPING AT AFFORDABLE PRICES!

LIONEL "CANADA'S MOST POPULAR"
SALE SALE SALE
1978 L335 complete with stove, sink, ice chest, 20-lb. LPG bottle, spare tire, sleeps six.
$2595
Pat Bay Hwy. Sidney
Propane Accessories Service — Sani-Station
656-5504
6-26

Monday, August 14

CBC 2	CBUFT 3	KOMO 4	KING 5	CHEK 6	KIRO 7	TIME	CHAN 8	KCTS 9	KSTW 11	KVOS 12	CKVU 13
In Touch continued		Good Morning America (7 a.m.) Cross-Wits Boomerang	Today continued Seattle Today	Canada A.M. continued Daybreak Joyce Davidson	Patches Kangaroo Phil Donahue Price	8:00 8:30 9:00 9:30	Canada A.M. continued Cooking Joyce Davidson		Bunny Zoo Revue 700 Club continued	Frolics continued Phil Donahue	Spiderman Huntley St. continued continued
Friendly Giant Mr. Dressup Sesame Street	Mouvement Chiboukis Mag-Express Patrouille	Happy Days Pyramid Family Feud Ryan's Hope	Rollers Fortune America Alive.	Giant Mr. Dressup Barton and Co.	Is Right Love of Life Young Search	10:00 10:30 11:00 11:30	Jean Cannem Definition Yoga Your Move		continued Mike Douglas continued	All in Family Love of Life Mike Douglas	Ed Allen Young Family Feud Party Game
Summer Ryan's Hope Bob McLean continued	Sesame Roulettes Clemence Reflets	All My Children One Life To Live	Squares Days of Our Lives Doctors	News Ida Clarkson Sanford Marcus	News As the World Turns Guiding	12:00 12:30 1:00 1:30	News Movie continued continued		News Love, American Movie continued	continued As the World Turns Medical	All My Children Vancouver continued
Heritage Edge of Night High Hopes Vancouver	D'Un Pays Cinema a suivre a suivre	General Hospital Edge of Night Merv	Another World Movie continued	Welby, MD Edge of Night High Hopes Take 30	Light All in Family Dinah! continued	2:00 2:30 3:00 3:30	Another World Alan Hamel		continued continued Popeye Flintstones	Centre Tic Tac Match Game Hillbillies	continued Party Game Lively Woman Going Places
Sam Mr. Dressup Celebrity All in Family	Animagiharie Le Pirate Dossier Secret	Griffin continued News News	continued continued Newlyweds News	Children Flipper Adam-12 News	Emergency One! News continued	4:00 4:30 5:00 5:30	Lucy Show Emergency! continued Gong Show	Sesame Street Mr. Rogers Electric Co.	Munsters Flipper Beaver Bewitched	Funorama Monkees Three Sons Brady Bunch	Spiderman Partridges Jason King
						EVE.					
Hourglass continued M.T. Moore Canadian Stars	Pacifique Confidences Daniel Boone	News News Space: 1999	News continued Seattle Squares	News continued Little House	News M.T. Moore Tell Truth Around Here	6:00 6:30 7:00 7:30	News continued Bobby Vinton Headlines	Zoom Over Easy MacNeil World War I	I Love Lucy Andy Griffith Hogan Adam-12	Little Vic continued Joker's Lucky Feller	Alice America Vancouver continued
Happy Days Simard M-A-S-H Three's Company	Maitres Et Valets Tele-Selection a suivre	Baseball continued continued continued	Little House Movie continued	Happy Days Simard M-A-S-H Three's Company	Jeffersons Good Times continued One Day	8:00 8:30 9:00 9:30	Six Million Dollar Man Movie continued	Anna Karenina In Performance	Movie continued continued continued	Newlyweds Merv Griffin continued	continued continued B.C. Lions Day a Time
News Magazine Barney Miller News Onedin Line (11:40)	a suivre Sports Moliere a suivre	continued continued News Soap	continued continued continued Tonight	NewsMag Barney Miller News News	Lou Grant News Movie	10:00 10:30 11:00 11:30	continued continued continued News	On Track continued Dick Cavett Lowell Thomas	News America Odd Couple Outer	Donahue continued Bilko Movie	Mary, Michael Vic Franklyn Sports Page
	Lucien Leuwen	Police Story	Show continued Tomorrow	Movie (12:10) continued continued continued	continued continued Movie (1:50) continued	12:00 12:30	continued Movie (12:40) continued continued		Limits News	continued continued continued 700 Club	Groucho Good Times

Today's Highlights

Joyce Davidson, on 6 and 8 at 9:30 a.m. Guest is writer Erica Jong.

Boomerang, on 4 at 9:30 a.m. Norbert and Melinda accidentally scratch one of Marni's phonograph records, but the mishap teaches a lesson about respecting the property of others.

Alice, on 13 at 6 p.m. Vic Tayback as Mel can't be moved after his bad back flares up at Alice's place.

World War I documentary, on 9 at 7:30 p.m. A study of the Versailles peace conference and former U.S. president Woodrow Wilson's Fourteen Points.

Rene Simard, on 2 and 6 at 8:30 p.m. Bobbie Gentry and Johnny Farago are the guests.

SOAP, on 4 at 11:30 p.m. Jodie hides Bob in the oven; Burt begins to realize something is wrong with him. Danny refuses to marry Elaine.

Police Story, on 4 at 12:05 a.m. Police-training story centres on a farm-town recruit, who has lots of determination and energy, but may be unable to meet the academic standards.

Good Times, on 13 at 12:30 a.m. The Evanses put on a show to benefit the project's day-care centre.

Tomorrow, on 5 at 1 a.m. Tom Snyder interviews Cleveland's controversial Mayor Dennis Kucinich, who faced a recall election the day before the broadcast of the program.

JACK SOO is Detective Yemana in Barney Miller 10:30 p.m. Monday on channels 2 and 6. This week a woman accuses her husband of raping her and a tricky holdup man causes the officers problems.

Spotlight on Movies

Some Came Running, on 8 at 12:30 p.m. First of two parts. Frank Sinatra, Shirley MacLaine, Dean Martin and Martha Hyer star in this film based on James Jones' novel about life in a small midwestern U.S. town after the Second World War (1958).

The Two of Us, on 11 at 1 p.m. Jack Hubert, impoverished young chap, becomes the waiter at a society party (1938).

One, Two, Three, on 5 at 3 p.m. Sophisticated comedy stars James Cagney as Coca Cola executive in East Germany. Loaded with good one-liners as plot explores Cold War and other contemporary themes (1961).

The Purple Plain, on 11 at 8 p.m. Lots of suspense as Gregory Peck plays a pilot downed in the jungle and struggling to return to civilization (1955).

Breakout, on 5 at 9 p.m. With Mexican prisons and breakouts in the news, this Charles Bronson film unfortunately comes up frowning (1975).

The Longest Yard, on 8 at 9 p.m. Fierce gridiron action in this comedy as a bunch of convicts takes on a semi-pro team of their own guards. Fine performances from Burt Reynolds and Eddie Albert (1974).

Lolita, on 7 and 12 at 11:30 p.m. Based on Vladimir Nabokov novel, plot details of middle-aged man of the world's destructive infatuation with sensual teen-ager. James Mason, Peter Sellers, Shelley Winters, Sue Lyon (1961).

Snowbeast, on 6 at 12:10 a.m. Is it the legendary Bigfoot stalking the guests of a ski resort in the Rockies? Bo Svenson, Yvette Mimieux, and Robert Logan star in this TV-movie thriller (1977).

Carry on Round the Bend, on 8 at 12:40 a.m. Sidney James, Kenneth Williams, Charles Hawtrey and Hattie Jacques whoop it up in this farce based on a strike at a toilet factory (1972).

Cable 10 Program

MONDAY, AUGUST 14

6 p.m. Here's Lowther.

6:30 p.m. En Francais S'il Vous Plait.

7 p.m. Urban Report.

7:30 p.m. Esquimalt Arena Happenings.

8 p.m. A Place of Refuge.

8:30 p.m. Because It's Home.

9 p.m. Sports Special: Fastball.

MINI

CANADA'S LOWEST PRICE CAR

ONLY $3625

PLIMLEY

ESTABLISHED 1893

1010 YATES 382-9121

6-11 (D.L. 572A)

CEDAR

LINWOOD HOMES OPEN MON. THRU SAT.

1841 Old Island Hwy. Victoria

PHONE 478-9213

- Basic as low as $9.70 per sq. ft.
- Pre-cut cedar homes.
- 52 standard plans.
- Super Insulation in walls and roof for erection anywhere in Canada.
- Post & beam open ceiling, laminated beams.
- Windows sealed double-glass.
- Exterior walls made up in panels.
- All parts numbered for easy erection. Send us your own design for free estimate.
- Construction crews available.

GAMBREL SERIES

Send Me Plan Book of 52 Models. Enclosed $1.00

Send Me Free Brochure

NAME ....

ADDRESS ....

CITY ....

PHONE ....

7-21x

Tuesday, August 15

CBC 2	CBUFT 3	KOMO 4	KING 5	CHEK 6	KIRO 7	TIME	CHAN 8	KCTS 9	KSTW 11	KVOS 12	CKVU 13
In Touch continued		Good Morning America (7 a.m.) Cross-Wits Treehouse	Today continued Seattle Today	Canada A.M. continued Daybreak Joyce Davidson	Patches Kangaroo Phil Donahue Price is	8:00 8:30 9:00 9:30	Canada A.M. continued Cooking Joyce Davidson		Bugs Bunny Zoo Revue 700 Club continued	Frolics continued Phil Donahue	Spiderman Huntley St. continued continued
Giant Mr. Dressup Sesame Street	Mouvement Pierrot Mag-Express Entoure	Happy Days Pyramid Family Feud Ryan's Hope	Rollers Fortune America Alive	Giant Mr. Dressup Barton, Company	Right Love of Life Young Search	10:00 10:30 11:00 11:30	Jean Cannem Definition Yoga Your Move		continued Mike Douglas continued	All in Family Love of Life Mike Douglas	Ed Allen Young Family Feud Party Game
Summer Ryan's Hope News continued	Oncle Bill Roulettes Clemence Reflets	All My Children One Life To Live	Squares Days of Our Lives Doctors	News, Ida Clarkson Sanford, Son Marcus	News As the World Turns Guiding	12:00 12:30 1:00 1:30	News Movie continued continued		News Love American Movie continued	continued As World Turns Medical	All My Children Vancouver continued
View from Here Edge of Night High Hopes Take 30	D'Un Pays Cinema: a suivre a suivre	General Hospital Edge of Night Merv	Another World Movie continued	Welby, MD Edge of Night High Hopes Take 30	Light All in Family Dinah! continued	2:00 2:30 3:00 3:30	Another World Alan Hamel		continued Cartoons (2:45) Popeye Flintstones	Centre Tic Tac Match Game Hillbillies	continued Party Game Lively Woman Going Places
Nic and Pic Summer Cooks All in Family	Animagerie Flip et Cie Grandes Batailles	Griffin continued News continued	continued continued Newlyweds Newservice	Childrens Flipper Adam 12 News	Emergency One! News continued	4:00 4:30 5:00 5:30	Lucy Show Emergency! continued Gong Show	Sesame Street Mr. Rogers Electric Co.	Munsters Flipper Beaver Bewitched	Funorama Monkees Three Sons Brady Bunch	Spiderman Partridges Oregon Trail
						EVE.					
Hourglass continued M.T. Moore Movie	Pacifique Confidences Le Monde De Disney	News News Little Vic Muppets	continued News Seattle Name Tune	News continued Starsky, Hutch	News M.T. Moore Tell Truth Price's Right	6:00 6:30 7:00 7:30	News continued Stars on Ice Search	Zoom Over Easy MacNeil Newsmakers	I Love Lucy Andy Griffith Hogan Adam-12	Andy Griffith Match Game Joker's Billy Liar	Encounters America Vancouver continued
continued continued continued Variety '78	Film Local a suivre a suivre a suivre	Happy Days Laverne 3's Company Carter Country	Just for Laughs Movie continued	Emergency continued Movie continued	Movie continued Festival of Stars	8:00 8:30 9:00 9:30	Elvis Special Funny Farm Carter	Anna Karenina The Columbia Two Ronnies	Movie continued continued continued	Newlyweds Merv Griffin continued	continued Laverne Movie continued
TBA Ryan's Fancy News Poldark (11:40)	a suivre Sports Ainsi Va La Vie	20/20 continued News Soap	continued continued Tonight Show	continued continued News continued	continued continued News TBA	10:00 10:30 11:00 11:30	Lou Grant News continued	Dial Line Nine Dick Cavett Book Beat	News America Odd Couple Outer	Donahue continued Bilko Banacek	continued continued Sports Page continued
	Cinema a suivre a suivre a suivre	Movie (12:05) continued continued continued	Carson continued Tomorrow Show	Movie (12:10) continued continued continued	TBA continued Kojak (1:40)	12:00 12:30	Movie (12:10) continued continued Ironside (1:55)		Limits News	continued TBA Movie (1:10) continued	Groucho Good Times

Spotlight on Movies

Some Came Running, on 8 at 12:30 p.m. Conclusion of film shown at same time Monday.

Alexander, on 11 at 1 p.m. Charming French film about a rural landowner's attempts to escape female regimentation. Philippe Noiret (1968).

Francis of Assisi, on 5 at 3 p.m. Bradford Dillman, Dolores Hart and Stuart Whitman star in this story of the 13th-century saint who founded the order named after him (1961).

The More the Merrier, on 2 at 7:30 p.m. Great entertainment. One long laugh as Joal McCrea and Charles Coburn share Jean Arthur's flat during a wartime housing shortage (1943).

Charlotte's Web, on 7 at 8 p.m. Cartoon adaptation of E.B. White's classic by the same name. Top-drawer family viewing as the voices of Charlotte the spider, Wilbur the pig and others are provided by Debbie Reynolds, Paul Lynde, Henry Gibson and Agnes Moorehead (1973).

The Bride Came C.O.D., on 11 at 8 p.m. Title tips plot, with James Cagney as the flying delivery boy and Bette Davis as the bride. Lots of fun, although Bette Davis' first attempt at comedy is a trifle stilted (1941).

My Name Is Nobody, on 5 at 9 p.m. Henry Fonda plays an aging gunfighter who must choose between becoming a dead legend and living in obscurity. An interesting plot, with Terence Hill as the up-and-coming young gunslinger (1974).

Night Moves, on 6 at 9 p.m. Rather complicated. Gene Hackman's a private eye hired to find the missing daughter of a has-been actress (1975).

Godzilla vs. Megalon, on 13 at 9 p.m. Famed giant reptile comes to rescue when clawed creature threatens the earth. Katsuhiko Sasaki, Hiroyuji Kawase, Mori Mikita (1973).

How Do I Love Thee?, on 4 at 12:05 a.m. Jackie Gleason and Maureen O'Hara star in this drama as atheist father and religious mother struggle over son's upbringing (1970).

Kid Rodelo, on 6 at 12:10 a.m. A courageous Don Murray is at once trying to thwart crooks after stolen gold and keeping an eye on Janet Leigh. Murray's busy, but viewer may get bored (1966).

The Psychopath, on 8 at 12:10 a.m. Multiple murder and a strange German household. An average chiller-thriller. Patrick Wymark, Margaret Johnston (1966).

Key to the City, on 12 at 1:10 a.m. Clark Gable, Loretta Young and a so-so plot involving small-town love in San Francisco (1950).

Cable 10 Program

TUESDAY, AUGUST 15

6 p.m. Here's Lowther.

6:30 p.m. En Francais S'il Vous Plait.

7 p.m. Music Victoria.

7:30 p.m. The Painting of C.C. Wang.

8 p.m. Instructional Tennis.

8:30 p.m. Spectrum Dance Circus.

9 p.m. Community Programming continued.

10 p.m. Homegrown Music.

POLDARK, a 16-episode series set in 18th-century Cornwall, England, airs at 11:40 p.m. Tuesday on Channel 2. Robin Ellis stars as Ross Poldark and Angharad Reese plays Demelza, a worker on Poldark's estate, who has fallen in love with him.

Today's Highlights

Merv Griffin Show, on 4 at 3:30 p.m. Tom Smothers fills in for Merv. Guests include Johnny Mathis, singer Bonnie Tyler and Dr. John Lily, author of The Scientist.

Elvis: Love Him Tender, on 8 at 8 p.m. A profile of Elvis Presley, blending his music with film clips of his army days and funeral procession. Recollections of the rock star are offered by Chuck Berry, Pat Boone and Jerry Lee Lewis.

The Columbia: Voices of the River, on 9 at 9 p.m. A look at the life styles of people who live along the Columbia River.

Festival of the Stars: Mexico, on 7 at 9 p.m. Suzanne Sommers and John Ritter are hosts for a colorful, two-hour music and comedy special filmed at Acapulco, Guadalajara and Mexico City. Rebroadcast.

The Phil Silvers Show, on 12 at 11 Ex-Sgt. Bilko gets into quite a jam when he leaves the army to become sales manager of a burlap bag company.

A LIFETIME OF COMFORT

eurodown QUILTS

DOWN FILLED
• CONTINENTAL QUILTS • PILLOWS
• QUILT COVERS • BED RUFFLES • SHEETS

THE EUROPEAN

Open 6 days a week from 9:30 to 5:30

1728 DOUGLAS, VICTORIA (opposite The Bay) 384-0133

662 SEYMOUR, VANCOUVER in the BAY PARKADE, 669-6833

EIDERDOWN SHOP

4781 KINGSWAY, BURNABY (opposite Sears). 437-9333

master charge CHARGEX

1-6

Wednesday, August 16

CBC 2	CBUFT 3	KOMO 4	KING 5	CHEK 6	KIRO 7	TIME	CHAN 8	KCTS 9	KSTW 11	KVOS 12	CKVU 13
In Touch continued		Good Morning America Cross-Wits Boomerang	Today continued Seattle Today	Canada A.M. continued Daybreak Joyce Davidson	Patches Kangaroo Phil Donahue Price	8:00 8:30 9:00 9:30	Canada A.M. continued Cooking Joyce Davidson		Bugs Bunny Zoo Revue 700 Club continued	Frolics continued Phil Donahue continued	Spiderman Huntley St. continued continued
Giant Mr. Dressup Sesame Street	Mouvement Du Soleil Mag-Express Du Monde	Happy Days Pyramid Family Feud Ryan's Hope	Rollers Fortune America Alive	Giant Mr. Dressup Barton, Company	Is Right Love of Life Young Search	10:00 10:30 11:00 11:30	Jean Cannem Definition Yoga Your Move		continued Mike Douglas continued	All in Family Love Mike Douglas	Ed Allen Young Family Feud Party Game
Summer continued Bob McLean	Liberte Roulettes Clemence Reflets	All My Children One Life To Live	Squares Days of Our Lives Doctors	News; Ida Clarkson Sanford, Son Marcus	News As World Turns Guiding	12:00 12:30 1:00 1:30	News Movie continued continued		News Love, American Movie continued	continued As the World Turns Medical	All My Children Vancouver continued
Gardening Edge of Night High Hopes Take 30	D'Un Pays Le Temps De Vivre a suivre	General Hospital Edge of Night Merv	Another World Movie continued	Welby, MD Edge of Night High Hopes Take 30	Light All in Family Dinah! continued	2:00 2:30 3:00 3:30	Another World Alan Hamel		continued Cartoons (2:45) Popeye Flintstones	Centre Tic Tac Match Game Hillbillies	continued Party Game Lively Woman Going Places
Little Women Vision On Celebrity All in Family	Animagerie Ribouldingue Cousteau a suivre	Griffin continued News continued	continued continued Newlyweds Newservice	Childrens Flipper Adam-12 News	Emergency One! News continued	4:00 4:30 5:00 5:30	Lucy Show Gong Show CFL Football continued	Sesame Street Mr. Rogers Electric Co.	Munsters Flipper Beaver Bewitched	Funorama Monkees Three Sons Brady Bunch	Spiderman Partridges Oregon Trail
						EVE.					
Hourglass continued M.T. Moore Baseball	Pacifique Confidences Pistroli Baseball:	News News Animals Hollywood!	continued News Seattle Special Edition	News continued Hollywood! Baseball	News M.T. Moore Tell Truth Family Feud	6:00 6:30 7:00 7:30	continued continued continued continued	Zoom Over Easy MacNeil Tut's Egypt	I Love Lucy Andy Griffith Hogan Adam-12	Andy Griffith Match Game Joker's Nellie	Encounters America Vancouver continued
continued continued continued continued	Giants de San Francisco vs. Expos de Montreal	Eight Is Enough Charlie's Angels	Movie continued continued continued	continued continued continued continued	Down Home Movie continued	8:00 8:30 9:00 9:30	CFL Football continued continued	Anna Karenina Great Per-	Special: Evening in Byzantium	Newlyweds Merv Griffin continued	continued continued Blacksheep Squadron
continued Baseball Week News Roundup	Jazz Sports Portraits de Femmes	Starsky, Hutch News Police	Police Woman Newservice Tonight	continued Baseball Week News continued	continued continued News Hawaii	10:00 10:30 11:00 11:30	continued continued News continued	formances John Cage Dick Cavett Visa No. 104	News America Odd Couple Outer	Donahue continued Bilko Hawaii	Police Woman Sports Page
	Cinema a suivre a suivre a suivre	Story Mystery of the Week	Show continued Tomorrow Show	Movie (12:10) continued continued continued	Five-O Kojak (12:40) Movie continued	12:00 12:30	Movie (12:10) continued continued continued	a suivre	Limits News	Five-O Movie (12:40) continued continued	Groucho Good Times

Movies

Larry, on 8 at 12:30 p.m. Stark realism in a TV-movie. Frederic Forrest plays a supposedly retarded man confined to a mental institution for his first 26 years. Based on true story. Excellent (1974).

Hong Kong Farewell, on 11 at 1 p.m. Posted to Hong Kong by the UN, a couple tries to get their relationship back together (1962).

Girl Happy, on 5 at 3 p.m. Not bad Elvis Presley flick. Elvis plays a singing night-club entertainer, who finds love in Fort Lauderdale. The girl is Shelley Fabares (1965).

The Beasts Are in the Streets, on 5 at 8 p.m. Fast-moving TV-movie starring Carol Lynley and Dale Robinette. A veterinarian and a fire ranger fight to save lives after wild animals get loose (1978).

The Deadly Trap, on 7 at 9 p.m. Young couple have marital troubles and sinister agents are after them. Faye Dunaway, Frank Langella, Barbara Parkins (1971).

Hell's Belles, on 6 at 12:10 a.m. Violence from Arizona in the form of a motorcycle drama. Filmed on location. Jeremy Slate, Adam Roarke, Jocelyn Lane and Angelique Pettyjohn (1969).

Follow the Sun, on 8 at 12:10 a.m. Biography of golfer Ben Hogan, of special appeal to golfers. Glenn Ford, Anne Baxter, Dennis O'Keefe (1951).

Villain, on 7 and 12 at 12:40 a.m. Richard Burton's good as sadistic thief in this violent crime melodrama. TV version unlikely to show all the blood and gore (1971).

WILLIE AAMES stars as Tommy Bradford in the contemporary family comedy-drama Eight is Enough 8 p.m. Wednesday on Channel 4. In this episode — with Tom (Dick Van Patten) and Abby (Betty Buckley) away in Pasadena — Tommy and Elizabeth (Connie Newton) launch plans for a party, while Mary (Lani O'Grady) fears she won't be able to keep order in the household.

Today's Highlights

Seattle Today, on 5 at 9 a.m. Viewpoints of Christian morality are discussed.)

Down Home, on 7 at 8 p.m. Robert Hooks and Madge Sinclair star as a couple looking for a more peaceful and meaningful life when they leave Detroit for a small Georgia town. Pilot for a series.

John Cage Profile, on 9 at 10:30 p.m. Avant-garde composer John Cage talks about his life and music, and why he sometimes works sounds like traffic and breathing into his compositions.

Mystery of the Week, on 4 at 12:37 a.m. A spaceship lands on a distant planet, but only one member of the crew survives the journey. What destroyed the others?

Cable 10 Program

WEDNESDAY, AUGUST 16

6 p.m. Here's Lowther.
6:30 p.m. En Francais S'il Vous Plait.
7 p.m. Arts Calendar.
7:30 p.m. Saanich Municipal Council.

MINI
CANADA'S LOWEST PRICE CAR

ONLY $3625
PLIMLEY
ESTABLISHED 1893
1010 YATES 382-9121
6-11 (D.L. 572A)

TRAILER HITCHES
Speedy Muffler King installs Class 1 & Class 2 trailer hitches at excellent prices. All hitches guaranteed.
At this Speedy location: 2992 Douglas St. (at Spruce) Tel. 385-8717.
SPEEDY MUFFLER KING

Thursday, August 17

CBC 2	CBUFT 3	KOMO 4	KING 5	CHEK 6	KIRO 7	TIME	CHAN 8	KCTS 9	KSTW 11	KVOS 12	CKVU 13
In Touch continued		Good Morning America (7 a.m.) Cross-Wits Treehouse	Today continued Seattle Today	Canada A.M. continued Daybreak Joyce Davidson	Patches Kangaroo Donahue Price is	8:00 8:30 9:00 9:30	Canada A.M. continued Cooking Joyce Davidson		Bunny Zoo Revue 700 Club continued	Frolics continued continued continued	Spiderman Huntley St. continued continued
Giant Mr. Dressup Sesame Street	Mouvement Moumoute Mag-Express Cineastes	Happy Days Pyramid Family Feud Ryan's Hope	Rollers Fortune America Alive	Giant Mr. Dressup Barton, Company	Right Love Young Search	10:00 10:30 11:00 11:30	Jean Cannem Definition Yoga Your Move		continued Mike Douglas continued	All in Family Love of Life Mike Douglas	Ed Allen Young Family Feud Party Game
Summer Ryan's Hope Bob McLean	Chevaux Roulettes Clemence Reflets	All My Children One Life To Live	Squares Days of Our Lives Doctors	News; Ida Clarkson Sanford, Son Marcus	News As World Turns Guiding	12:00 12:30 1:00 1:30	News Movie continued continued		News Get Smart Movie continued	continued As World Turns Medical	All My Children Vancouver continued
Cooks Tour Edge of Night High Hopes Take 30	D'Un Pays Cinema a suivre Reflets	General Hospital Edge of Night Merv	Another World Movie continued	Welby, MD Edge of Night High Hopes Take 30	Light All in Family Dinah! continued	2:00 2:30 3:00 3:30	Another World Alan Hamel		continued continued Banana Flintstones	Centre Tic Tac Match Game Hillbillies	continued Party Game Lively Woman Going Places
Canadian Open Tennis All in Family	Animagerie Gobelet Vivre et Survivre	Griffin continued News continued	continued continued Newlyweds Newservice	Canadian Open Tennis News	Emergency One! News continued	4:00 4:30 5:00 5:30	Lucy Show Emergency! continued Gong Show	Sesame Street Mr. Rogers Electric Co.	Munsters Flipper Beaver Bewitched	Funorama Monkees Three Sons Brady Bunch	Spiderman Partridges Oregon Trail
						EVE.					
Hourglass continued M.T. Moore X-Canada	Pacifique Confidences Genies Pacifique	News News People- Place	continued News Seattle Match Game	News continued B.C. Games Free Country	News M.T. Moore Tell Truth Price's Right	6:00 6:30 7:00 7:30	News continued B.C. Games Old Country	Zoom Over Easy MacNeil Wodehouse	I Love Lucy Andy Griffith Hogan Adam-12	Fishing Family Feud Joker's Billy Liar	Earthquake America Vancouver continued
Duchess of Duke Denny's Honestly	Les Grandes Films a suivre a suivre	Kotter Happening! Barney Miller Mother, Jugs	CHiPS continued Richie Brockleman	Duchess of Duke Street Hawaii Five-O	Waltons continued Hawaii Five-O	8:00 8:30 9:00 9:30	Waltons continued The Future Soap	Opera Theatre continued Movie	Marcus Welby, MD Ironside continued	Newlyweds Merv Griffin continued	continued continued Richie Brockleman
Genge Authors News Secret (11:40)	a suivre Sports Campaigne a suivre	News Special continued News Starsky,	Operation Runaway Newservice Tonight	Lawrence Welk News continued	Barnaby Jones News NFL	10:00 10:30 11:00 11:30	Baretta continued News continued	Two Ronnies Cinema: B.C. Dick Cavett TBA	News America Odd Couple Outer	Donahue continued Bilko M-A-S-H	Shadow Cabinet Sports Page
	Cinema a suivre	Hutch Legend of the Black Hand	Show continued Tomorrow Show	Movie (12:10) continued continued continued	Football continued continued continued	12:00 12:30	Movie (12:10) continued continued Ironside (1:55)		Limits News	Movie (12:05) continued continued continued	Groucho Good Times

Today's Highlights

People Place, on 4 at 7 p.m. Rebecca Kelley interviews residents experimenting with windmills, solar power and other energy alternatives. Rebroadcast.

Waltons, on 7 at 8 p.m. Ellen Corby returns as Grandma Walton.

Mother, Jugs & Speed, on 4 at 9:30 p.m. Free-wheeling team of mobile paramedics features in this comedy based on movie of the same name.

Shadow Cabinet, on 13 at 10 p.m. Flora MacDonald among Opposition MPs discussing current Canadian political issues.

Cable 10 Program

THURSDAY, AUGUST 17

6 p.m. Here's Lowther.
6:30 p.m. En Francais S'il Vous Plait.
7 p.m. The Music Machines.
7:30 p.m. Pre-natal Yoga.
8 p.m. Who Cares?
8:30 p.m. Wonderous Wool.
9 p.m. Victoria International Festival.

TRIVIA TEASERS

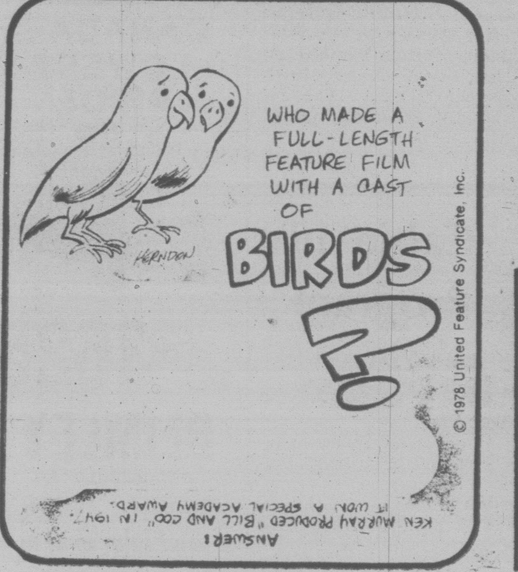

Spotlight on Movies

Nick and Nora, on 8 at 12:30 p.m. Detective duo of Thin Man fame returns in this TV-movie based on discovery of a body in a swimming pool. Craig Stevens, Jo Ann Pflug (1975).

Brushfire, on 11 at 1 p.m. Guerrillas in Orient have captured American couple. Seems like you've seen it before. John Ireland, Everett Sloane, Jo Morrow and Al Avalon (1962).

Carmen Jones, on 5 at 3 p.m. This is a good one. Harry Belafonte, Dorothy Dandridge and Pearl Bailey star in story of femme fatale Carmen, adapted by Oscar Hammerstein II. Miss Dandridge looks especially beautiful (1955).

Something of Value, on 12 at 12:05 a.m. Childhood friends Rock Hudson and Sidney Poitier find themselves on opposite sides of the law during Mau Mau uprising in Kenya. Both turn in good performances (1957).

The Raven, on 6 at 12:10 a.m. Boris Karloff cuts a mean gangster in this tale of a plastic surgeon who worships the writings of Edgar Allan Poe. The plot's not all that tingling (1935).

Three Ring Circus, on 8 at 12:10 a.m. If you like Dean Martin, Jerry Lewis (who join the circus) and Zsa Zsa Gabor — and even if you don't it's not too bad (1954).

NBC Head On Taste

Tasteful television programming is a matter of responsibility, NBC president Fred Silverman said recently in his first major speech as head of the network.

"True leadership requires responsibility — programming that does not violate general standards of taste," Silverman said.

"We must avoid material that would alienate significant segments of the audience, and we must continue steadfastly to make the difficult and delicate judgments that draw the line between the offensive and the acceptable, under changing public attitudes."

Silverman added that in his view responsible programming involves long-term planning, and not a series of kneejerk reactions at "artificial rating advantages."

PETER PATES SAYS

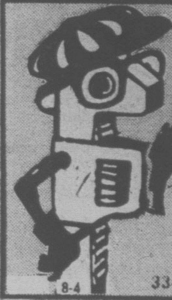

SAVE OIL BURN THE CANADIAN "KRESNO" AVAILABLE AT
Pates Supply LTD.
WAREHOUSE PRICES
3347 OAK STREET (Hashna Court) 388-6313
8-4

T.V. SERVICE

EATON'S
Television and Appliance Repair
Dial 382-7141
Ask for Appliance Repairs

ELECTROHOME
For Fast, Reliable Color TV Service
CITY CENTRE TV
University Heights Centre
Open Daily 10 a.m.-10 p.m.
477-6971

IT PAYS TO TO ADVERTISE In the TV SERVICE GUIDE

Sears
TV Repairs
595-9111
Charge It on Your Simpsons-Sears All Purpose Account

Kent's TV
FACTORY AUTHORIZED SERVICE FOR
• SONY • SANYO
• RCA • ELECTROHOME
SERVICE TO ALL MAKES OF TV's, RADIOS, STEREOS
742 FORT ST. 383-7104
6-3

Butler
BUTLER BROTHERS SPECIAL
TV SERVICE OVERHAUL
$59.95 Plus Parts
P/U and Delivery Extra
1720 Douglas 383-1511

Friday, August 18

CBC 2	CBUFT 3	KOMO 4	KING 5	CHEK 6	KIRO 7	TIME	CHAN 8	KCTS 9	KSTW 11	KVOS 12	CKVU 13
		Good Morning	Today	Canada A.M.	Patches	8:00	Canada A.M.		Bunny	Frisky	Spiderman
		America	continued	continued	Kangaroo	8:30	continued		Zoo Revue	Frolics	Huntley St.
In Touch		Cross-Wits	Seattle	Daybreak	Phil Donahue	9:00	Cooking		700 Club	Phil Donahue	continued
continued		Treehouse	Today	Joyce Davidson	Price is	9:30	Joyce Davidson		continued	continued	continued
Giant	Mouvement	Happy Days	Rollers	Giant	Right	10:00	Jean Cannem		continued	Movie	Ed Allen
Mr. Dressup	Clak	Pyramid	Fortune	Mr. Dressup	Love of Life	10:30	Definition		Mike	continued	Young
Sesame	Mag-Express	Family Feud	America	Barton,	Young	11:00	Yoga		Douglas	continued	Family Feud
Street	Mohicans	Ryan's Hope	Alive	Company	Search	11:30	Your Move		continued	continued	Party Game
Summer	Brousse	All My	Squares	News; Ida	News	12:00	News		News	continued	All My
Ryan's Hope	Roulettes	Children	Dayso f	Clarkson	As World	12:30	Movie		Get Smart	As World	Children
Bob	Trouvaille	One Life	Our Lives	Sanford, Son	Turns	1:00	continued		Movie	Turns	Vancouver
McLean	Reflets	To Live	Doctors	Marcus	Guiding	1:30	continued		continued	Medical	continued
Concert	D'Un Pays	General	Another	Welby, MD	Light	2:00	Another		continued	Centre	continued
Edge of Night	Les Ateliers	Hospital	World	Edge of Night	All in Family	2:30	World		Cartoons (2:45)	Tic Tac	Party Game
High Hopes	a suivre	Edge of Night	Movie	High Hopes	Dinah!	3:00	Alan		Popeye	Match Game	Lively Woman
Take 30	Fanfreluche	Merv	continued	Take 30	continued	3:30	Hamel		Flintstones	Hillbillies	Going Places
Canadian	Animagerie	Griffin	continued	Canadian	Emergency	4:00	Lucy Show	Sesame	Munsters	Funorama	Spiderman
Open	Pourquoi	continued	continued	Open	One!	4:30	Emergency!	Street	Flipper	Monkees	Partridges
Tennis	Les	News	Newlyweds	Tennis	News	5:00	continued	Mr. Rogers	Beaver	Three Sons	Oregon
All in Family	Explorateurs	News	Newservice	News	continued	5:30	Gong Show	continued	Bewitched	Brady Bunch	Trial
						EVE.					
Hourglass	Pacifique	continued	continued	News	News	6:00	News	Blue Marble	I Love Lucy	Andy Griffith	Florance
continued	Propos	continued	News	continued	M.T. Moore	6:30	continued	Over Easy	Andy Griffith	Gong Show	America
M.T. Moore	Les Belles	NFL Football	Seattle	B.C. Games	Movie	7:00	B.C. Games	MacNeil	Hogan	Joker's	Vancouver
Reach for Top	Retour	continued	Squares	Free Country	continued	7:30	Julie	Garden	Adam-12	Doc in House	Baseball
Robin's Nest	Hors Serie	continued	Blacksheep	Robin's Nest	continued	8:00	Wonder	Wash. Week	Wonder	Newlyweds	continued
3's Company	a suivre	continued	Squadron	Miss Jones	continued	8:30	Woman	Wall Street	Woman	Merv	continued
The Raes	a suivre	continued	Rockford	The Raes	Incredible	9:00	Rockford	Poldark	Ironside	Griffin	continued
continued	Avertis	continued	Files	continued	Hulk	9:30	Files	continued	continued	continued	continued
Husbands,	Sports	Bassey (9:45)	Quincy	Charlie's	Husbands,	10:00	Quincy	Southie	News	Donahue	Movie
Wives, Lovers	Cinema	continued	continued	Angels	Wives, Lovers	10:30	continued	continued	America	continued	continued
News	suivre	News (10:45)	Newservice	News	News	11:00	News	Dick Cavett	Odd Couple	Bilko	continued
Movie (11:40)	a suivre	Baretta	Tonight	continued	Movie	11:30	continued	In Search	Outer	Movie	continued
continued	a suivre	continued	Show	Movie (12:10)	continued	12:00	Movie (12:10)		Limits	continued	Sports Page
continued	Cine Nuit	The Avengers	continued	continued	continued	12:30	continued		700 Club	continued	Movie
continued	a suivre	continued	Midnight	continued	Movie (1:15)		continued		continued	continued	continued
continued		News	Special	continued	continued		continued		continued	700 Club	continued

Spotlight on Movies

Money to Burn, on 8 at 12:30 p.m. This humorous TV movie makes you root for the conterfeiting gang that wants to switch bogus bills for the real thing. E. G. Marshall plays an ingenious prison counterfeiter, with Mildred Natwick, Alejandro Rey and Cleavon Little (1973).

Billy the Kid vs. Dracula, on 11 at 1 p.m. Weird mix of western and horror thriller: Gunslinger wanting to reform finds his sweetie's uncle is Dracula. Chuck Courtney, John Carradine, Melinda Plowman (1940).

The Legend of Amaluk, on 5 at 3 p.m. Lorne Greene narrates the chilling tale of a young Eskimo trapped in a violent ice quake (1974).

The 3 Worlds of Gulliver, on 7 at 7 p.m. Kerwin Mathews, Jo Morrow and Lee Patterson star in this minor masterpiece of photography and special effects. Fast-paced adventure fantasy aimed for the juvenile trade (1960).

Black Christmas, on 13 at 10 p.m. No pleasant sleighbells in violent Canadian flick about a campus killer and sorority sisters terrified by obscene telephone calls. Olivia Hussey, Keir Dullea, Margot Kidder (1974).

Dracula vs. Frankenstein, on 7 at 11:30 p.m. Two of our favorite monsters prop up the plot of this low-budget film about rejuvenation experiments. J. Carrol Naish, Lon Chaney, Zandor Vorkov, Russ Tamblyn, Jim Davis, Regina Carrol (1971).

Macho Callahan, on 12 at 11:30 p.m. David Janssen, Jean Seberg, Lee J. Cobb and David Carradine star in this dullish story of an escaped Confederate prisoner seeking revenge (1970).

The Goldwyn Follies, on 2 at 11:40 p.m. Who needs a plot? There's Adolphe Menjou, a film producer, seeking advice from a typical U.S. girl, Andrea Leeds, plus Ritz Brothers, Ella Logan and — big bonus — a Gershwin score (1938).

The Spy with a Cold Nose, on 6 at 12:10 a.m. Funny, if uneven, spy spoof. Laurence Harvey plays a veterinarian and Lionel Jeffries does very well as a bumbling British counter-spy. Title refers to mutt equipped with microphone-transmitter (1966).

Battle for the Planet of the Apes, on 8 at 12:10 a.m. Fifth of the "Apes" films is good example of overkill. Plot mostly involves apes darting their eyes and mouthing inanities through much makeup, but Roddy McDowall, Claude Akins and John Huston have to make a living (1973).

The Rape of a Sweet Young Girl, on 13 at 12:30 a.m. Critically acclaimed drama. Three brothers seek to find who made Andre Lachapelle pregnant. Directors Claude Jutra and Larry Kent appear in cameos. French-Canadian (1968).

The Monolith Monsters, on 7 at 1:15 a.m. Strange deaths occur after meteorite shatters in California desert, and a geologist risks his life to find out why. Grant Williams, Lois Albright (1957)

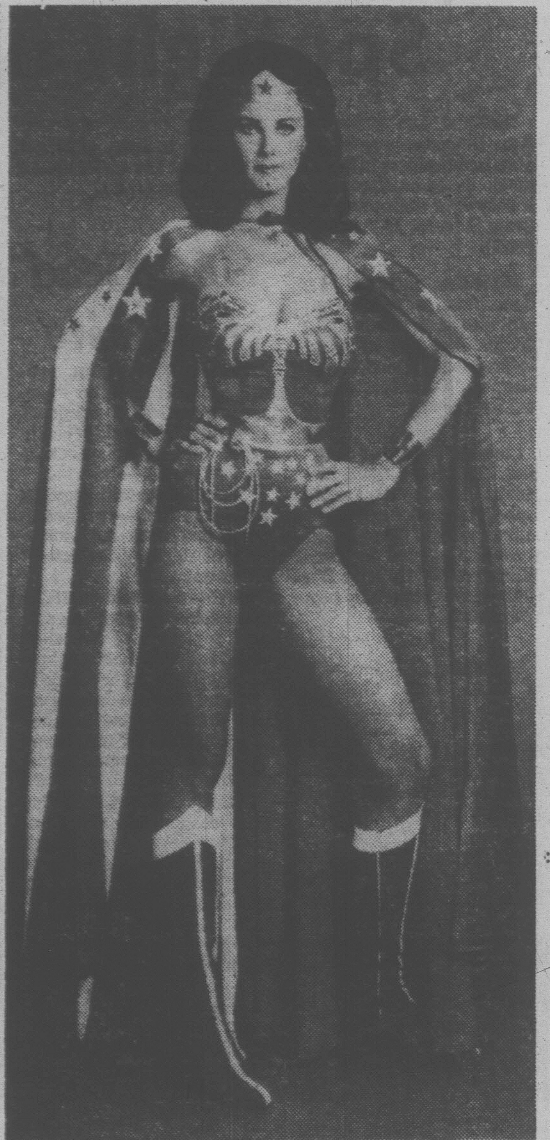

WONDER WOMAN (Lynda Carter) comes to the rescue 8 p.m. Friday when young psychic's guardians use his powers to con peace-parley delegates.

Today's Highlights

Marcus Welby, MD, on 6 at 1:30 p.m. The problem is how to cope with a marginally brain-damaged child. Gary Collins plays the hard-to-please father.

Mary Tyler Moore, on 7 at 6:30 p.m. A child psychologist tells Ted and Georgette that their adopted son has a genius-level IQ.

Robin's Nest, on 2 and 6 at 8 p.m. Robin and Vicky plan a small wedding, but Nicholls wants a big bash.

Bassey, on 4 at 9:45 p.m. Shirley Bassey stars in hour of show tunes, torch songs and French chansons with guests Charles Aznavour and The Three Degrees.

Donahue, on 12 at 10 p.m. Frank Collin, neo-Nazi leader, and David Duke, Imperial Wizard of the Ku Klux Klan, discuss their respective organizations, the similarities and differences.

Southie! — Documentary, on 9 at 10 p.m. A look at the Irish community in South Boston.

Looking at Stars

The "Dain Curse" mini-series is turning into such a blessing for **Nancy Addison** that friends fear she may permanently exit the ABC soap, "Ryan's Hope." Holding her own as the drug-addicted Gabrielle in scene after scene with superstar **James Coburn** has brought Nancy some movie offers, say her chums . . . but so far she hasn't signed anything with anybody.

Cable 10 Program

FRIDAY, AUGUST 18

6 p.m. Here's Lowther.
6:30 p.m. En Francais S'il Vous Plait.
7 p.m. Natural Gardening.
7:30 p.m. Provincial Dialogue.
8 p.m. Insight Victoria.
8:30 p.m. Victoria City Council.

MINI
CANADA'S LOWEST PRICE CAR

ONLY $3625
PLIMLEY
ESTABLISHED 1893
1010 YATES 382-9121
6-11 (D.L. 572A)

Radio Highlights

SATURDAY
AM Network

4 p.m. Closing Ceremonies — The colorful ceremonies marking the end of the eleventh Commonwealth Games, broadcast live from Edmonton. Fred Walker and George Young will describe the ceremonies.

10:05 p.m. Fiddler's Contest — The 28th Annual Old Time Fiddler's Contest broadcast live from Shelburne, Ontario, with host Harry Brown and featuring last year's grand champion Rudi Meeks. Other acts include the Cape Breton Symphony and a number of finalists and winners.

FM Network

10:34 a.m. Johnny Chase — An exciting adventure series for science-fiction fans featuring Len Doncheff as Johnny Chase, an Earth Empire Security agent working in the year 2680 to protect human civilization throughout space. Other regulars include an advanced computer with a sense of humor (played by Chris Wiggins); Mrs. Mulligan Jones (a wealthy matriarch with psychic powers played by Mary Pirie); Louis Negin as Percy, an Empire Security controller who is Johnny's boss.

9:05 p.m. Captain Cook at Nootka — Part I of II. A sound documentary based on the journals of Captain Cook and others on the Pacific coast in 1778. Also, Antonio Soler (1729-1783); The keyboard sonatas, introduced and performed by Frederick Marvin.

SUNDAY
AM Network

1:05 p.m. Life and Times of Sir Noel Coward — Sir Noel's career as a playwright and composer is traced through the thirties from Words and Music to Conversation Piece. With Graham Payon, Doris Hare, Sir John Mills, Robert Stephens, Joan Sutherland, Richard Burton, Maidie Andrews, Lily Pons, Yvonne Printemps and Sir Noel.

9:05 p.m. Folk Fair — Folksinger Tom Kines hosts a series of traditional folk music from the English-speaking world. Tonight: The soldier in folk song. Tom Kines sings The Kerry Recruit, Bonnie Dundee and Brave Wolfe, with recordings by Ewan McColl, Ian Campbell folk group and Charles Jordan.

FM Network

10:05 a.m. Musically Speaking — The Art of the Conductor. Sixth of a 13-week series in which Jacob Siskind talks about and plays recordings by important conductors. Today: Jacob Siskind discusses the work of William Steinberg, for many years the conductor of the Pittsburgh Symphony. The works are: Symphony No. 7 (Bruckner); Sorcerer's Apprentice (Dukas) (Charles Munch conducting); Sorcerer's Apprentice (Dukas) (Steinberg conducting); Symphony No. 9 (Schubert) (Boston Symphony Orchestra).

8:05 p.m. Two New Hours — 18th of 19 weeks of The Sounds of New Music, recorded across Canada. Tonight: Part I — From the Berliner Festwochen — The Rias Symphony Orchestra, conducted by H. Wakasugi: Epicycle (Brian Ferneyhough); Wachtordnung (Rhim). Part II — New Music from Denmark: Nuages (Nielsen) (Danish Radio Symphony, conducted by Karol Stryja); (Mirror II) (Gudmundsen-Holmgren) (Danish Radio Symphony, conducted by Tames Veto); Epluchure III (Werner) (Danish Radio Choir; Jorgen Ernst Hansen, organ).

MONDAY
AM Network

2:04 p.m. Afternoon Theatre — Vanity Fair by William Makepeace Thackeray: A 12-part serial.

8:30 p.m. The Great Canadian Gold Rush — Host Terry David Mulligan introduces the rock greats of today and tomorrow in a fast-paced format. Tonight: An interview with the Cooper Brothers Band from Ottawa. Dick Cooper talks to Ross Porter about their new album which has just been released on the Capricorn label in the U.S.

FM Network

4:05 p.m. Summer Arts National — Third of five weeks with guest hosts. This week from Toronto Leon Major hosts the program. Today: Opera, excerpts from: Pagliacci, (Leoncavello); The Merry Widow (Lehar); Turandot (Puccini); Peter Grimes (Britten); Rosenkavalier (Strauss); The Marriage of Figaro (Mozart); Porgy and Bess (Gershwin); Leonora Overture, No. 1 (Beethoven).

9:04 p.m. Festival Recital — From the Dubrovnik Festival: Part I — Salvatore Accardo, violin; Leonardo Leonardi, piano: Sonata No. 3 in D minor, Op. 108 (Brahms); Sonata No. 1 in F minor, Op. 80 (Prokofieff); Part II — Borodin String Quartet; Quartet No. 8 in C minor, Op. 110 (Shostakovich); Quartet No. 1 in C minor, Op. 51 (Brahms).

TUESDAY
AM Network

2:04 p.m. Crime Serial — Inspector West at Bay, a thriller by John Creasey, with Patrick Allen as Chief Inspector West, and Sarah Lawson as his wife, Janet.

8:04 p.m. Live Wires - A weekly sitcom about a telephone answering service written by David Cole, Elaine Pope, Chas. Lawther, and Christine Foster. Martin Short, a veteran of Toronto's Second City troupe, TV, film, and many stage appearances, plays Alan Bregman owner of the service. His assistants are Nicole (played by Suzette Couture) and Mary (Pauline Rennie). Music composed and conducted by Ben McPeek.

FM Network

4:04 p.m. Summer Arts National — Host: Leon Major in Toronto. Today: Symphonies — Music by Operatic Composers — String Quartet (Verdi); Variations Cromatique (Bizet); Concerto for Anglais (Donizetti); Preludio Sinfonico (Puccini); String Sonata No. 4 (Rossini); Siegfied Idyll (Wagner); Concerto for Oboe (Bellini).

9:04 p.m. Sound Reviews — Host: Allan McFee. Tonight: Robert Layton, columnist for the Gramophone and co-editor of the Penguin Stereo Record Guide, winds up the summer Critic's Choice series with a wide-ranging selection of some of the records issued in England in the last six months. He includes music by Vivaldi, Beethoven, Havergal, Brian, Vagn Holmboe, Mozart, Tchaikovsky, Sibelius; Debussy, Bartok and Glazunov.

WEDNESDAY
AM Network

2:04 p.m. Afternoon Theatre — Nicholas Nickleby, by Charles Dickens. Today: Part VI.

8:04 p.m. New Vintage — A summer series hosted by Margaret Pacsu and featuring seldom-heard recordings by Canadian folk, country and pop performers. Producer is Cynthia Stockley.

FM Network

Noon — Mostly Music — Mostly Musicals — Non-hits and Near Misses: Shows which failed initially because they were ahead of their times (or behind them) Candide, Anyone Can Whistle, Dear World, Pal Joey and The Threepenny Opera. Also, shows which nearly didn't make it, but were saved by some fluke or another — Oklahoma, Paint Your Wagon, and A Funny Thing Happened on the Way to the Forum.

9:04 p.m. Opera Time — Conclusion of a three-week Verdi Festival. Tonight: I Dne Fsocari (Verdi) (Katia Ricciarelli, Jose Carreras, Ramey, Piero Cappuccilli, ORF Symphony Chorus conducted by Gardelli). Guest: Johanna Meier, soprano with the New York City and Metropolitan Operas.

THURSDAY
AM Network

2:04 p.m. Crime Serial — Clouds of Witness, by Dorothy L. Sayers, starring Ian Carmichael as Lord Peter Wimsey, who investigates a murder of which his brother, the Duke of Denver, stands accused.

8:04 p.m. Playhouse — The Vidocq Society, by Gordon Pengully and Ben Tarver. Three people, inspired by the exploits of Henri Vidocq, the legendary French thief-turned detective, have formed a society to further modern techniques of crime detection. They are Adrienne Moncrief, a wealthy and beautiful Toronto widow; M. Claude Picard, a retired Montreal policeman; and Will Penrose, a crime reporter for a Halifax newspaper. Financially supported by Mrs. Moncrief, they meet regularly to relate their experiences. The time is the turn of the century.

FM Network

1:04 p.m. Off the Record — Host Bob Kerr plays records of his own choice, from his personal collection.

9:04 p.m. The Entertainers — A showcase of international talent featuring the biggest names in show business. Host: Kevin Gillis.

FRIDAY
AM Network

8:04 p.m. Panning for Gold — A program of informed opinion and discussion about interesting books, movies, TV and some of the other lively arts. With Sam Solecki, associate professor of English at St. Michael's College, Toronto, and books review editor of The Canadian Forum on books, Sheila Kieran, writer and broadcaster on film, and a different guest critic each week. Moderator is Warren Davis.

11:20 p.m. Nightcap — Conclusion of John Cage. Cage explains his use of chance operation with I Ching coins in composing music in order to free himself from his own classical memory and tastes. Also, Emma — Part V.

FM Network

3:34 p.m. Music from Other Continents — Instrumental and vocal music from around the world, with host Mieka Hollenbach of Calgary.

9:04 p.m. A Night at the Operetta — Highlights from Die Csardasfurstin (Emmerich Kalman) and from the operetta Grafin Mariza (Kalman). From Vancouver, with host Otto Lowy.

The Calendar

Places to go, things to do — for the coming week in the Victoria area.

(Material for publication should be submitted to The Prevue Calendar, Box 300, Victoria, V8W 2N4, to arrive not later than Tuesday noon of the week preceding the event. Prevue reserves the right to accept, reject or edit material.)

GALLERIES
SATURDAY

ART GALLERY OF GREATER VICTORIA, 1040 Moss Street, European Wood Carvings, continues to August 20; Canvas and Paper Targets by Judith Lodge, continues to Aug. 13; Emily Carr and Those Around Her, continues to Aug. 13; Wildflower Watercolors of Wendy Gibbs, continues to Sept. 4; Works of Sophie Pemberton (1869-1959), continues to Oct. 8.

EMILY CARR ARTS CENTRE, 207 Government, oils and watercolors by Bill Bowie, continues to Aug. 18.

OPEN SPACE GALLERY, 510 Fort, group show of four Seattle artists, and photographs by David Hlynsky, both shows continue until Aug. 26.

MEDIA GALLERY, 716 Yates. Drawings by Lyn Polkinghorne and Paintings by Joanna Wilkinson, continues to Aug. 18.

WEDNESDAY

ART GALLERY OF GREATER VICTORIA, "Mountains of the Mind", landscapes of C. C. Wang, continues to Sept. 24.

THEATRE
SATURDAY

THE WINKLE PICKERS, children's theatre, McPherson Playhouse, 2 p.m. Final performance.

DAMES AT SEA, The Belfry Theatre, 1291 Gladstone, 7 and 10 p.m. Continues to August 15, 8:30 p.m. Matinee Aug. 13 at 2 p.m.

LEGENDS, Tales of King Arthur, Market Square, 7 p.m. Continues to Sept. 3.

WHERE NOW, CAPTAIN COOK? Kaleidoscope Theatre production, Newcombe Auditorium, B.C. Provincial Museum, 2 p.m. and 8 p.m. Continues to Aug. 15 with matinee Wednesday.

THE GOOD WOMAN OF SETZUAN, 1978 Senior Secondary Summer Theatre Workshop, Phoenix Theatre, UVic campus, 8 p.m. Continues to Aug. 16 (no performance August 13).

WEDNESDAY

FREE NOON-HOUR CONCERT, with Bert Williams in a program of Lancashire and Robert Service, readings McPherson Playhouse Mezzanine Lobby, 12:15 to 12:45 p.m.

FRIDAY

TWO & TWO MAKE SEX, British Comedy presented by Victoria Actors Association, McPherson Playhouse, plus Victorian Varieties, Mezannine Lounge, 8 p.m.

MUSIC, DANCE
SATURDAY

VICTORIA SYMPHONY SUMMER FESTIVAL, Cameron Bandshell, Beacon Hill Park, 2:30 p.m.

MUSIC IN THE CATHEDRAL—1978, piano recital by David Bulmer, Christ Church Cathedral, Quadra and Burdett, 4 p.m.

SUMMER SMILE SHOW, with Jerry Gosley, Crystal Ballroom, Empress Hotel, 8:30 p.m. Continues to Sept. 8 Tuesday through Saturday, with weekly matinee Saturdays.

HMS PINAFORE and PRINCESS IDA, Four Seasons Musical Theatre, McPherson Playhouse, 8 p.m.

JIM RYUN and MADELENE JACKSON, gospel singers, Student Union Theatre, UVic Campus, 7:45 p.m.

SUNDAY

VICTORIA SYMPHONY SUMMER FESTIVAL, Christ Church Cathedral, 2:30 p.m.

VICTORIA INTERNATIONAL FESTIVAL, varied program McPherson Playhouse, 8 p.m.

MONDAY

VICTORIA INTERNATIONAL FESTIVAL, All contemporary Canadian Music, St. Michaels University School, 2400 Richmond, 8 p.m.

TUESDAY

FREE NOON-HOUR CONCERT, Terry Deane, violinist, McPherson Playhouse Mezzanine Lobby, 12:15 to 12:45 p.m.

VICTORIA INTERNATIONAL FESTIVAL, All Brahms concert, McPherson Playhouse, 8 p.m.

WEDNESDAY

VICTORIA INTERNATIONAL FESTIVAL, Contemporary Canadian Music, St. Michaels University School, 8 p.m.

THURSDAY

VICTORIA INTERNATIONAL FESTIVAL, varied program, St. Michaels University School, 8 p.m.

FRIDAY

THE FOREST PEOPLE, Dream Theatre Dance Workshop, Newcombe Auditorium, B.C. Provincial Museum, 8 p.m.

Looking at Stars

David Sheehan, who does daily newscasts in Los Angeles, has increased his work load with appearances on NBC's new noontime "America Alive!" magazine show. David, as some in Hollywood remember, was the first commentator publicly to urge — even nag — Motion Picture Academy members to nominate **John Travolta** for an Oscar Award for "Saturday Night Fever."

It's swell to be able to add that Travolta is among those who do remember. In fact, he has credited David's partisanship with landing him the nomination. David has explained that he felt many of the establishment members might skip seeing the film on the basis of its rock and youth angles and not realize until too late that both the movie and its star were big time.

Home of the Week

PLAN Nº 77-1352

126 sq.m. / m.ca. // 1352 sq.ft. / pi.ca.

9.8m. // 32ft. / pi.

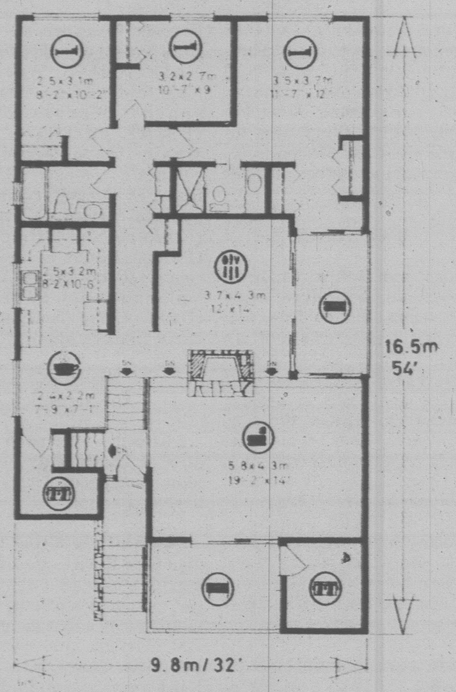

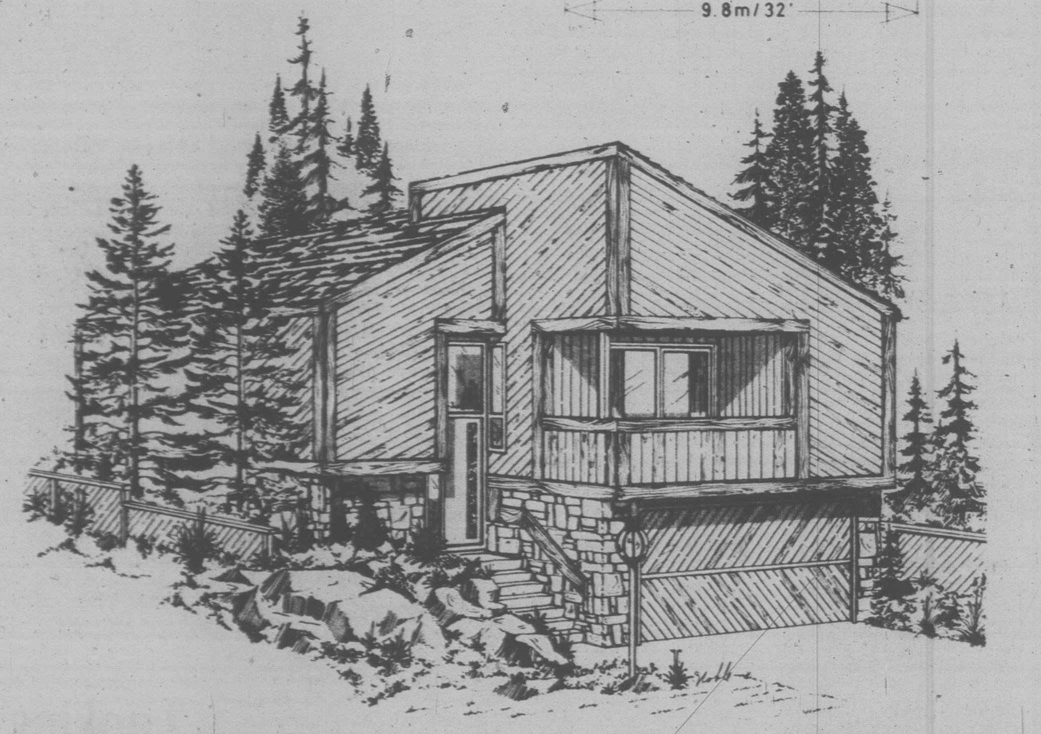

Carved in Wood and Fieldstone

This three-bedroom split entry design has the external appearance of an abstract sculptural form carved out of the landscape in wood and fieldstone. It derives maximum value from the space it defines, has great visual appeal and would be a welcome addition to any urban or rural neighbourhood.

The weather-sheltered glassed-over entrance opens into a compact foyer which leads up to the main living area or down to the lower level. The main landing drops down two risers to the sunken living room, which features a fieldstone firepace and sliding glass doors opening onto the front balcony.

The separate formal dining room is raised from the living room and shares a second balcony with the master bedroom through sliding glass doors.

The well-planned U-shaped kitchen and nook are situated so as to maintain the separation between formal dining and casual family meals.

All three bedrooms are positioned well away from the main entertaining area of the home for freedom from disturbance, and all have generous closet storage and excellent natural light. The large master has doublecloset facilities and a three-piece ensuite with shower behind a space-saving pocket door.

Storage space abounds. There is a large enclosed area accessible from the front balcony, and an internal area accessible from the breakfast nook. The grade level provides abundant space for the development of additional living area and/or recreational facilities.

Altogether a highly practical and functional design affording the urban family convenience and economy in an appealing package.

Plans for design No. 77-1352 may be purchased either by single set, at a cost of $70 for the first set and $10 for each additional set, or by the package. A five-set plan package, including the first set, is economically priced at $100 and an eight-set package, also including the first set, is only $125.

Whichever method you choose, please include $4 for postage and handling. B.C. residents add 5 per cent sales tax.

Send for the current edition of Select Home Designs, Series #36, featuring imaginative decorating and home improvement ideas plus 350 quality home plans of every type. Available for $2.25 ($1.75 plus 50 cents postage and handling).

To order any of these items please send cheque or money order payable to the Home of the Week. Address to: Home of the Week, c/o Victoria Press, 382 West Broadway, Vancouver, B.C. V5Y 1R2.

TV MAILBAG

By THOM MEAD

HOLLYWOOD — The TV Mailbag:

Q. How about some information on beautiful Suzanne Somers of Three's Company? — J.G.

A. Suzanne Somers was born in San Bruno, Calif. Attended school there and eventually went to Lone Mountain College, where she received a bachelor's degree. As a regular on the syndicated talk show Mantrap, she met writer Jacqueline Susan, who encouraged her to publish her first volume of poetry, Touch Me.

She began acting in San Francisco in such films of Bullitt, Fools and Magnum Force. She also appeared there in several stage productions. Among her television credits include Rockford Files, Starsky and Hutch and more than 30 appearances on the Johnny Carson Show.

Somers lives in Santa Monica with her son from a previous marriage.

Q. What happened to the show Family? I think Having Babies, which replaced the show this past spring, is disgusting and so do a lot of people I know. — C.S.

A. Before Family began its reruns this past spring, ABC substituted Having Babies in the hope viewers would like the show and thus make it a possible series for the forthcoming fall season. However, the show performed poorly in the ratings and was cancelled. As for Family, it will be back this fall on ABC at 10 p.m. on Thursdays.

Q. I would like to know the home addresses of Pat Boone and Johnny Cash? — R.M.

A. We do not give out the home addresses of television and movie personalities.

Q. Please tell me who is the attractive woman in the Polariod Camera commercials with James Garner. I say it is Candice Bergen and a I have a bet riding on it. — P.F.

A. Sorry, but you lose. The woman is Mariette Hartley.

Q. Has Liberace ever been married? I heard he once had a very unsuccessful marriage and as a result, never got married again. K.T.

A. Liberace has never been married.

Q. I think television game shows are often misleading. Case in point. On a recent Family Feud, a question was asked about what animals are most beneficial to man. The answers given included bees. Now bees are not animals but insects. How can a show like this give out wrong answers? — E.H.

A. Of course, you are right about the bees. Producers of Family Feud said the answers to the question were based on a survey of 100 people from across the nation. Survey respondents gave bees as part of the answer. Producers said the public responses don't always agree with facts but what they perceive as an answer.

Q. Why did Norman Lear decide to quit making television comedy programs such as "All in the Family," "Maude" and "One Day at a Time?" — J.C.

A. Lear, one of commercial television's most innovative and successful producers, decided to take an extended leave from television to work on theatrical movies.

Questions of general interest will be answered in the column. Volume of mail prohibits personal replies. Inquiries should be sent to Thom Mead, TV Mailbag, c/o Prevue, Box 300, Victoria, B.C. V8W 2N4.

Midband TV Programs

Midband programs, broadcast by KCPQ-TV, Tacoma (Channel H) can only be seen by viewers whose television sets have a converter.

Sunday, August 13 - 3:30, Idea Thing; 4, Movie, 'Richard III'; 7:00, Evening At Pops; 8, Masterpiece Theatre, Poldark; 9, Great Performances; 11, Visa.

Monday, August 14 - 6, Mr. Rogers Neighborhood; 6:30, Romagnoli's Table; 7, Consumer Survival Kit; 7:30, Dick Cavett; 8, Anna Karenina; 9, Opera Theater, Transformations; 10:30, Renoir; 11:30, Captioned News.

Tuesday, August 15 — 6, Mr. Rogers Neighborhood; 6:30, Over Easy; 7, Who Built This Place?; 7:30, Dick Cavett; 8, Anna Karenina; 9, T.V. On Trial; 11, Lowell Thomas Remembers; 11;30, Captioned News.

Wednesday, August 16 — 6, Mr. Rogers Neighborhood; 6:30, Antiques; 7, The French Chef; 7:30, Dick Cavett; 8, Anna Karenina; 9, The David Susskind Show; 11, Insight; 11:30, Captioned News.

Thursday, August 17 - 6, Mr. Rogers Neighborhood; 6:30, Antiques; 7, Visa; 7:30, Dick Cavett; 8, Once Upon a Classic; 9, Southie;10:00, Poldark; 11, Black Perspectives on the News; 11:30, Captioned News.

Friday, August 18 - 6, Mr. Rogers Neighborhood; 6:30, The Family in Crisis; 7, Economically Speaking; 7:30, Dick Cavett; 8, Washington Week in Review; 8:30, Wall Street Week; 9, Bill Moyers Journal: International Report; 10, Evening at Pops; 11, Over Easy; 11:30, Captioned News.

Saturday, August 19 — 5, Faces of Communism; 6, Once Upon a Classic; 7, Black Perspective on the News; 7:30, Lowell Thomas Remembers; 8, John Cage; 8:30 Live From Wolftrap; 11, Big Time Wrestling.

Too Many Tricks Undo the Wild World of Garp

By WALT KELLYTHORNE

What kind of world is this, anyway?

According to T.S. Garp, bastard son of nurse Jenny Fields and technical sergeant Garp — an inarticulate idiot dying of combat wounds in a Boston hospital when the woman later hailed as a feminist straddles him — it's a world where "we are all terminal cases."

But it's also a world where sons don't know their fathers; a world where sex is a kind of nostrum against the prison of one's skin; a world where children are both taken care of by their parents and then — inevitably — maimed or killed by those parents, who are usually so involved in playing ego games no one else matters; a world rampant with any number of fools with causes that obliterate the very people they purport to champion.

To survive and grow in that kind of world requires, in Garp's view, a rather well-developed sense of humor; but "why," Garp wonders, "did people insist that if you were 'comic' you couldn't also be 'serious'? . . . Garp believed that laughter was related to sympathy, which we were always needing more of."

By that criteria, John Irving's novel seems sympathetic to the large cast of confused characters it presents — among them Garp himself, his mother, Roberta the trans-sexual former football player, Mrs. Ralph the ungay divorcee, and Ellen James the child rape victim whose tongue was torn out.

Irving uses plenty of humor in depicting the adventures of these and other characters, but whether it's sympathetic humor is debatable.

Here's T.S. Garp, himself a writer, commenting on one of his own stories:

"The story did not belittle the *people* in the story — either with forced cuteness or with any other exaggeration rationalized as necessary for making a point."

Too often in this novel, though, John Irving *does* belittle the people in it; most often, too, those people happen to be women, and Irving's satirical catalogue of them seems to include every stereotypical bogey of the last 10 years. There's nothing at all wrong with satire, but it can easily degenerate into mockery. It comes as no surprise, then, to note that portions of this novel have previously appeared in such "literary" magazines as Gallery, Penthouse, Playboy and Swank.

Because *The World According To Garp* is essentially a picaresque novel that focuses on it's hero's efforts to make his way in the world, little or no attempt is made to develop a convincing inner life for him — or for any other character in the book.

The reader is, consequently, invited merely to observe the endless posturings of these characters. While that may be an appropriate attitude to assume at a zoo, it's entirely innapropriate to one's encounter with a novel, particularly one that strives to be contemporary, though no real indication of time ever manages to emerge in these pages.

Though Irving's construction of his novel effectively denies the active function of the reader's sympathy — and, of course, allows the author freedom to trot out all sorts of mildly interesting literary tricks — it's an indulgence that courts disaster.

Boredom, after all, is any author's worst enemy.

THE WORLD ACCORDING TO GARP, by John Irving. Clarke, Irwin. $13.95.

A 'Miracle' not of God but Technology

JUDITH BURKETT

KAREN . . . skin, bone and sores

Each and every sane human being, at some time in his life, considers his own mortality. Few of us ever have to consider the question of life and death for someone else.

The matter of Karen Ann Quinlan is of paramount importance and interest. There are few who have not heard of the girl in the irreversible coma, artificially kept alive by a miracle — not of God but of technology.

Karen had just turned 21 when she fell into a coma in April, 1975. The exact cause of the coma has never been determined. It is possible that a therapeutic dose of Valium, a common tranquilizer, combined with an ordinary amount of gin and tonic caused a temporary shutdown of that part of Karen's brain which regulates breathing. Her respiration stopped, probably for two periods of 15 minutes each, quite enough to destroy, by oxygen starvation, all of the brain concerned with thought and awareness. But Karen is not "brain dead", and herein lay one of the stumbling blocks.

U.S. law provides for the removal of life support systems if the patient is dead, using "brain death", that is, the absence of cognitive brain functioning as revealed by the electroencephalograph (EEG), as the basis for the decision. Legally, Karen's case had no exact precedent.

When the Quinlans, with the support of the Catholic Church, made their own decision that their daughter should be allowed to die in dignity and peace, the stage was set for the drama which was followed avidly around the world. The hospital and the doctors refused to implement the Quinlans' decision on the grounds that since Karen was now 21, Joseph Quinlan was no longer her legal guardian and his signature on the release was not sufficient. The Quinlans found a sympathetic lawyer and went to court. And then the whole world found out.

It was already October. The plea before the court asked that Joseph Quinlan be made Karen's legal guardian for the express purpose of authorizing her removal from the respirator. The lawyers for the hospital insisted that such an action would constitute euthanasia or possibly homicide. The Quinlans' postion, supported by the Church, was that they asked no more than that the "extraordinary means" of prolonging life in a seriously ill individual was not required of the Catholic conscience. The Quinlans lost their case. It was now November.

The decision was made to appeal and the New Jersey Supreme Court waived the waiting period. Since the case was seen to have constitutional import, the decision was slow in coming. It took nine weeks, but when it came it was unanimously in favor of the Quinlans. A precedent has been set.

But now there was a new problem. The hospital and the doctors simply ignored the Supreme Court ruling. No attempt was made to remove Karen from the respirator until May, when the doctor in charge, under pressure from the distraught parents, began to wean her from it, rather than simply turning off the apparatus, returning her to it whenever she showed signs of failing.

And Karen lived. Now that she is free of the machines, her strong young heart may keep her "alive" for a decade or more. The Quinlans have found a chronic care hospital which will take her. Here she will stay, a 70-pound bundle of skin and bone, curled in a foetal position so tight her heels make pressure sores on her buttocks, the bed sores so deep the hip bone can be seen, her head constantly arching and straining. Deep moaning sounds issue from her throat. Here, too, mercifully one day she will die.

For all it has to say, *Karen Ann* is not a well written book. Ms. Battelle is a journalist and like many journalist-written books, it reads like a newspaper column or a human interest article for the Ladies' Home Journal. Her constant references to the Quinlans' faith and nobility of purpose eventually become cloying.

THE QUINLANS . . . faith, courage, love

Consisting almost entirely of monologue-style interviews, the book gives no sense of the author's personality. While this makes for commendable journalism, it leaves the book with an arm's length tone, a peculiar objectivity, even a dryness which the subject matter certainly does not warrant. Other petty annoyances are frequent spelling mistakes, which a good proof reader should have caught, and the constant difficulty of figuring out who is speaking.

The Quinlans themselves are archetypical Middle Class Americans. What makes them stand out against Middle American culture is their tenacious faith and unflagging courage. Their quiet, strong personalities are easily discernible in what they have to say, and while I am not convinced that they really ever understood their tragic daughter, there is no question at all but that they love her very dearly.

KAREN ANN: The Quinlans Tell Their Story, by Joseph and Julia Quinlan, with Phyllis Battelle. Doubleday. $11.95.

Science Fiction Optimism Starts to Sour

By JULIAN REID

Once upon a time, science fiction was a literature of overriding optimism, in whose magic pages you could temporarily detach yourself from the trammels of everyday reality and soar into the boundless empyream of adventure that knew no limits. But since then, in the course of its growing up, the genre (like so many of us) has curdled and turned more than a little sour.

Yet one of its pre-eminent strengths remains the way that its old-time themes and pre-occupations have persisted, like a silver lining in the clouded glass through which we peer apprehensively into an uncertain future.

Alas, this youthful innocence is often sullied by a timely but decidedly unromantic worldliness, which somewhat tends to tarnish its appeal. As witness *Mastodonia*, the latest novel by one of the few authentic old masters still active in the field — Clifford D. Simak, whose first story was published way back in 1931.

Pastora nostalgia

In many ways this new book is quintessential Simak, mingling sentimental warmth and mid-western pastoral nostalgia with a racing shot of the good old-fashioned "sense of wonder" that dominated SF in its over-colored infancy. As the title implies, this is a time-travel story (one of my favorite sub-genres), and the glimpses it offers of virgin American landscapes in prehistoric eras are as evocative as any I have seen.

But while this is sufficient to make for a diverting and generally enjoyable book, the characterization remains rather thin, and so does much of the plotting. Moreover, many of its pages are sadly devoted to the protagonists' cold-bloodedly practical attempts to put time-travelling "on a sound economic footing," and to make a mint in the process — a new twist on an old theme, admittedly, but to my taste a singularly unenthralling one. The result is too much fiscal realism at the expense of devil-may-care romance: an unwelcome reminder of our accountancy-ridden times.

Business manoeuvrings are also the central concern in Poul Anderson's popular tales of the merchant-prince Nicholas van Rijn and the star-spanning traders of his 25th century "Polesotechnic League." But here, at least, the focus is on old-fashioned freebooting capitalism, itself a thoroughly acceptable subject for swashbuckling romance.

Most of this series was earlier assembled in four generally entertaining volumes, *The Trouble Twisters, Trader to the Stars, Satan's World* and *Mirkheim*. And now, to round it off, the few remaining stories have been gathered together, along with several more-or-less loosely related other pieces, in a thick companion volume, *The Earth Book of Stormgate*.

At his best, Anderson is one of the reigning masters of old-style cosmic romanticism — and, as is abundantly demonstrated by the best of the dozen tales collected here, "The Problem of Pain," he has a rare ability to endow it on occasion with real emotional depth and philosophical substance. But all too often these days his efforts are vitiated by a painfully obvious hardening of their imaginative arteries.

Even so, three more of the stories here — "Margin of Profit" (the first of the van Rijn tales, and still my favorite), "Day of Burning," and the full-length van Rijn novel *The Man Who Counts* (previously paperbacked under the ridiculous apellation, *War of the Wing-Men*) — are unabashedly adventurous good fun. But alas, the other eight are all more or less hackeneyed and derivative, disappointingly thin in both concept and execution. Like too many of their ilk, they are not merely old-fashioned but old-hat.

Old-fashioned in a very different way is James P. Hogan's *The Genesis Machine*, which carries you straight back to the early 1930s, when the leading pulp magazine in the field was still ringingly entitled *Astounding Stories of Super-Science*, and given to running vauntingly technocratic epics like *The Ultimate Weapon* or *The Mightiest Machine*. For Hogan's book, while jaundicedly up-to-the-minute when it comes to socio-political complications, is cut from precisely the same cloth: wooden characters, flat dialogue, endless pseudo-scientific pontificating (though this, for a change, is well thought out and generally plausible-sounding), and an idealistic young scientist-hero who single-handedly saves the world — in this case from itself.

I feel almost ashamed to confess that I lapped it up eagerly — though I wouldn't care for a steady diet of such megalomaniac tech-fantasies. Not to all tastes — but there is a paradoxical satisfaction anyway in proclaiming that here, at least, is the real thing, vintage 1935 whatever the year of bottling. And a good vintage at that, as far as these things go.

Rampant paranoia

In contrast, *Gloryhits* is inescapably vintage 1978, even though it shares many of the characteristics that distinguish Hogan's living fossil — in particular its scientist-versus-the-Establishment theme, buttressed by flat characterization and even flatter dialogue. The authors, Bob Stickgold and Mark Noble, are both professional scientists themselves, with training in genetics; and their book is explicitly intended as a knowledgeable warning against the very real dangers of irresponsible research in the controversial area of recombitant DNA research and genetic engineering.

Unfortunately, the two have cast their well-intentioned warning in the currently modish rampant-paranoia format — the stuff and substance of innumerable best-sellers that would be better left unsold. Yet, even so, their story is well-plotted; and, in spite of a flat-footed beginning, it improves steadily as it goes along.

But the most significant thing about *Gloryhits* is the fact that it has the rare merit of portraying scientists in the process of dealing with a problem in an authentically scientific manner. Considering how seldom this has been done before, whether within the SF genre or outside it, it makes the novel a mildly noteworthy one, if hardly deserving of anything more than a half-hearted recommendation.

Another matter entirely is *Strangers*, the first solo novel by Gardner Dozois, one of the most highly praised new talents in the genre — and, in his shorter works anyway, one of the most bleakly and self-indulgently pessimistic.

Not long ago Dozois proclaimed that his ambition was to create a literary fusion of the best elements of both the old and the new SF, creating a fresh synthesis "that will invoke the sense of wonder without insulting the rational intellect." And with *Strangers* he has succeeded unequivocally in doing just that.

The novel is first and foremost a love-story, chronicling the miscegenous passion of the Earthman Joseph Farber for Liraun Je Ganawan, a subtly inhuman though humanoid inhabitant of the planet Weinunnach. Liraun and her society are rendered with all the richly romantic color and the imaginative exuberance of the best pulp-writing; while, at the same time, the mounting mystery underlying the plot is developed with hard-headed sensitivity and an uncompromising avoidance of mere sentimentality. The story is compelling, the characterizations and the writing exceptionally well-wrought, and the climax as logically inevitable as it is emotionally shattering.

Even here, starry-eyed optimism is hardly Dozios' forte. Nevertheless, his storytelling is rich in compassionate humanity, which is somewhat of a consolation.

Apart from that, *Strangers* has almost everything that the old science fiction had to offer at its best, along with a heartening admixture of the best and most sophisticated features of the new. I can hardly praise the combination too highly, since it all makes for a richly rewarding blend of sophistication and old-fashioned romance, hard-headedness and heart. And this very combination, fellow dreamers, is what the very best of SF has always been about.

MASTODONIA, by Clifford D. Simak. Random House. $9.95.
THE EARTH BOOK OF STORMGATE, by Poul Anderson. Longman. $14.25.
THE GENESIS MACHINE, by James P. Hogan. Random House. $11.25.
GLORYHITS, by Bob Stickgold and Mark Noble. Random House. $10.95.
STRANGERS, by Gardner Dozois. Longman. $10.50.

'Son of Sam' Saga Retold In Truth and Fiction

.44 is a novel based on the Son of Sam murders which terrorized New York City for a year. Though Jimmy Breslin and Dick Schaap insist on the fiction of their book, they also "hope it is truthful." By skilfully combining truth and fiction they've created a tale which insists on being read — it can't be put down!

Son of Sam, aka David Berkowitz — Bernard Rosenfeld in *.44* — killed six people and wounded several others in response to commands he believed were issued by one of his neighbors. What set the killer off was the howling of that neighbor's dog; in *.44* the same situation is eerily recreated as Rosenfeld's panic-stricken reaction to the howling dog in his brain initiates the tragedies that follow.

Breslin and Schaap don't bother spinning psychological theories to account for Rosenfeld's psychotic state. Instead they follow the man on his solitary drives through the city, a city rendered here so marvelously it becomes a major character in the novel. The authors' clear, simple prose catches with perfect clarity the vast conglomeration of neighborhoods and people that is New York, and their perception of relations between the different races that make up its population are invariably illuminating. Their comments in general on life in the city are often wry, never bitter, and always informed with a care so close to the heart it often hurts.

Perhaps the most interesting aspect of *.44*, and one that occupies most of its pages, is the detailed look at how the police did their job in this case.

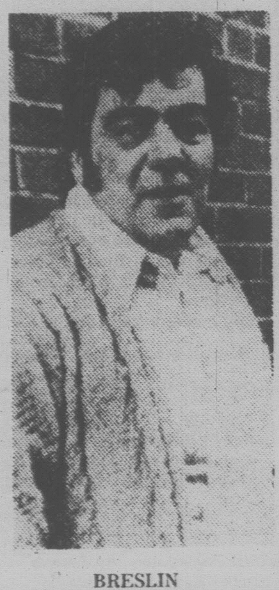

BRESLIN
. . . city laid bare

Breslin and Schaap's analysis of the intricate web of hard work, luck and personal conflicts that governed the investigation is nothing short of brilliant. Though none of the police characters is presented in great depth, what always emerges from the mass of carefully chosen detail is the humanity of the person before us. Breslin and Schaap's police are as ordinary as the rest of us, and attract our sympathetic attention far more effectively than the grotesques who posture through the pages of, say, a Joseph Wambaugh novel.

Jimmy Breslin, incidentally, appears in *.44* as a not particularly likable newspaper columnist given to self-glorification; Breslin's portrayal of himself is the only amusing feature of the novel.

Police, parents, reporters and victims — all emerge as living people caught in a reality as bizarre and horrifying as any that could be imagined. And the killer emerges too as a person as real as anyone. As a chronicle of crime *.44* is unsurpassed; as a picture of people it characterizes us all.

The characters in *The Disinheriting Party*, however, illustrate nothing but their creator's self-indulgence.

This novel purports to be the story of an insane ship-owning tycoon's murderous relations with his illegitimate spawn. No key is provided to the convoluted plot, however, so one has to take the jacket blurb's word for that. Every fictional sideshow attraction of the last 25 years is here, so if you haven't read a word for that long, read this book. If you've been in touch, skip it, and enjoy — if that's your taste — the same types better written by Donleavy, Beckett or Pynchon — to name only afew.

That John Clute possesses a way with words can't be denied, but if his skill is not guided more by affection than by an outmoded attempt to be avant garde, it may as well remain unused.— W.K.

.44, by Jimmy Breslin and Dick Schaap. Penguin. $9.95.
***THE DISINHERITING PARTY**, by John Clute. Nelson, Foster and Scott. $6.75.*

THATCHER . . . a mania

HATHAWAY . . . grand Dame

E. D. WARD-HARRIS

Three unique women
Subjects of new biographies

If you searched for a month of Sundays you would be hard-pressed to find three more contrasting personalities than Margaret Thatcher, the late Sybil Hathaway, Dame of Sark, and Lady Diana Mitford Mosley. The paths of such women do not cross in the normal course of events; they meet here solely because, by coincidence, they are the subjects of three new books.

Margaret Thatcher, the first woman to lead a western political party, stands a more than even chance of becoming, this year, the first woman prime minister of Britain and, of course, any western nation, and for this reason alone any book written about her should be of consuming interest.

So far as I know she has been the subject of only one biography (reviewed here Feb. 21, 1976). It's author, Russell Lewis, was a former director of the British Conservative Political Centre and a professional Thatcher image-maker and, as I wrote at the time, this flack's eulogy of his former client had the sole virtue of presenting the bare facts of Mrs. Thatcher's life in chronological order. Whether there will ever be a decent biography written is debatable because Mrs. M has a positive mania for destroying personal papers.

Meanwhile, we have *Margaret Thatcher: A Tory and Her Party*, by Patrick Cosgrave. As an informal Thatcher adviser Cosgrave is hardly an unbiased observer but, unlike Lewis, he is not a sycophant. Justly proud of his unsullied reputation in his disparate vocations — able Cambridge historian and astute political columnist — he consciously stands farther away from his subject whenever in danger of losing objectivity.

Cosgrave's book deals with the last decade — Mrs. Thatcher's daring decision to run for the leadership of the Conservative Party in opposition to incumbent Edward Heath, her runaway victory, and what has happened to her since. The most notable thing that has occured, it is clear from this book, is that the political novice of 10 years ago is now regarded in the western world as a brilliant innovator in the areas of social, monetary, and foreign policies.

The first two will not surprise anyone who knows that the grocer's daughter who earned herself degrees in chemistry and law before becoming expert in social science and economics is the intellectual superior of most politicians, but some measure of the brilliance of this formidable woman can be gained by realizing that the current stern critique of the western detente with the Soviet Union, which is now the cornerstone of President Carter's program, had its birth in the speeches in Britain, Europe, Canada, and the U.S. of the attractive, deceptively frail-looking woman who until a few years ago knew nothing of foreign policy and who launched her attack on the Soviet Union against strong opposition in the highest levels of her party.

Cosgrave provides a fairly detailed and original analysis of how she came to the top and an informed account of how she goes about her task, as well as an examination of her distinctive political beliefs and of her plans to rescue Britain from its current turmoil and disillusion. His is a book that will be welcomed by all those who like to keep themselves fully informed.

* * *

In the late-Twenties and early-Thirties, the days when Hitler was still a figure of fun and cartographers slept soundly without fear of a new nation emerging with hideous regularity between bedtime and breakfast, August, for obvious reasons, was a newsless month, and because journalists had to fill space with all kinds of light, nonsensical stories the holiday month became known as "the silly season."

In those days, Sybil, Dame of Sark was always good for a half-column and an arresting headline. We knew her as the tough yet benevolent feudal head of a small Channel Island (1,200 acres; permanent population about 500) where automobiles, aircraft and divorce were (and still are) forbidden, and where life moves at a different pace.

But there was nothing placid about the Dame of Sark; she had frequent confrontations with officialdom and the Church, and the Sark people themselves strongly criticized some of her actions. She loved controversy because it led to publicity which in turn stimulated tourism, the island's sole industry.

Barbara Stoney, the biographer of Enid Blyton, has now written a life of Sark's celebrated Dame, who ruled her domain under a charter granted in 1565 by Queen Elizabeth 1, the only one of its kind extant, which makes Sark unique and its seigneur a 20th-century anachronism.

Miss Stoney's research has produced a readable and interesting picture of a vital, complex woman from her stormy childhood, early runaway marriage and widowhood, to her accession in 1927, remarriage two years later and her death at the age of 90 in 1974. Of necessity, the story is somewhat parochial and frequently repetitious, but Miss Stoney has squeezed every drop of drama and human interest from her restricted material.

Highlight of the book is the description of the German occupation of Sark during the Second World War. Despite extreme difficulties Dame Sybil remained firmly in control of her island and proved herself to be a master diplomatist.

The book is very much a minor biography, but it has value as a curiousity for it presents a dual picture of a unique feudal domain and the unique dominant personality who ruled it with Elizabethan imperiousness for almost 50 years.

* * *

Diana Mitford Mosley's autobiography, *A Life of Contrasts*, got under my skin to such an extent that I was tempted to devote all my space to it, which would have permitted me to vent my spleen to the full. The reason I didn't is because, in my opinion, the book simply isn't worth it.

The Mitfords were never my favorite family, but then I have never been overly fond of minor aristocrats who believe the world owes them obeisance in gratitude for their public antics which, in the Mitford case, invariably took the form of shock tactics.

Nancy was a verbal sadist; her vicious barbs, designed to wound and leave scars for life, were devilishly cruel. She called it "teasing". Jessica became a communist activist. Unity joined Hitler's inner circle. Diana, also a firm friend of Hitler, married Sir Oswald Mosley, leader of the British Union of Fascists. What a quartette!

Nancy had the merit of earning her own living as a novelist. Jessica at least had guts and the courage of her convictions. And Unity had the saving grace of having put a bullet into her brain on the day Britain declared war against Germay. But Diana, the most arrogant and obnoxious of the four, was, and still is, a social butterfly without a single redeeming feature.

She is not a bit repentant. On the contrary, she considers that she and Mosley were wrongfully deprived of their liberty during the war, that the Nazi philosophy was absolutely right, and that anyone who cannot see that is simply blind to reality.

Her book is a nauseating mixture of name-dropping, open defiance of society, and the whining of a spoiled woman denied her ambition to become the all-powerful wife of Hitler's first British *gauleiter*.

I won't bore you with all the sordid details, but in case a copy of this book should fall into your hands there are one or two things you should know. For instance, when the Mosleys were "detained" at the outbreak of war they were not charged with a specific offence, which meant that for the duration they were able to wear their own clothes and import into prison every comfort and delicacy available to the rich. But they wanted more. If they couldn't obtain their liberty they insisted on their right to live together and, believe it or not, this was granted, and this is how it came about.

One day Diana's brother Tom visited both his sister and her husband in their respective prisons and gleefully informed them that he would be dining that night at 10 Downing Street with his and Diana's cousin, Winston Churchill, and he would make a forceful attempt to reunite the couple. It worked, and a few weeks later the couple was provided with a small house in the grounds of the women's prison. But even that didn't satisfy them; they wanted out — and thanks to cousin Winston's intervention, they were set free in 1943. I still find it almost unbelievable, but it's a fact.

If you read this book you are supposed to gain the impression that these were two innocent people victimized for their political beliefs and ruined. To save you being hoodwinked let me supply you with at least some interesting facts.

The central portion of this book is solely concerned with a depiction of Mosley as a much misunderstood man of peace, a fervent patriot and the voice of reason. That was the line Hitler sold to Chamberlain at Munich. I attended some of Mosley's rallies as a reporter and watched and listened as he used mob oratory to inflame the passions of his paid black-shirted thugs, who would then proceed to London's East End to beat up Jews and smash windows of Jewish stores.

If I had the space I could describe Mosley's evil movement in great detail, for I made a special study of it at the time, but you'll just have to accept my word that the Mitford woman is lying in her teeth.

Had the Mosleys been vociferous German democrats in Nazi Germany, 'Cousin' Adolf would have had them strung up on meat hooks and strangled with piano wire, so there can be no complaint about being detained for a while and then set free in a country engaged in total war against the very system they worshipped.

And as for ruination, after the war the Mosleys sent their sons to Eton and Oxford, retained their titles, cruised in their ocean-going yacht, started their own publishing company, and purchased palatial estates in Ireland and France, the latter being next door to their dear friends the Duke and Duchess of Windsor. Some hardship! Some ruin!

That a woman of 68 should emerge from the woodwork of her chateau to attempt to whitewash an infamous name can only mean she has learned nothing from experience and remains as foolish and malicious as she was in her heyday.

MARGARET THATCHER: A Tory and Her Party, by Patrick Cosgrave. General Publishing. $15.50.

SIBYL, DAME OF SARK: A Biography, by Barbara Stoney. General. $16.75.

A LIFE OF CONTRASTS: An Autobiography, by Diana Mitford Mosley. Fitzhenry and Whiteside. $14.00.

COLD JOURNEY, a National Film Board drama portraying an Indian's struggle for identity in the white man's world, will be broadcast 9 p.m. Saturday on channels 2 and 6. Buckley Petawabano, left, plays a young Cree and Chief Dan George is Uncle John, symbolizing the native traditions.

Alice Cafe Owner Son of a Fry Cook

HOLLYWOOD — Vic Tayback who plays Mel, the cafe owner in Alice, is son of an ex-fry cook. But he doesn't base his portrayal on his dad because he never saw his father in action.

"My father worked at Palisades Park in New Jersey and at another time for the Waldorf System," Tayback says. "When he said he worked for the Waldorf, I thought he was a famous chef at the hotel until I finally found out that the Waldorf he worked for was the automat system.

VIC TAYBACK

Tayback, currently seen in the film The Cheap Detective as well as in the CBS televison series, says as a kid he "ate and slept sports."

"I wanted to be a professional ballplayer. Never in my wildest dreams did I think I'd be an actor."

Still he liked going to movies, particularly those starring his hero, Errol Flynn, and he identified with the stars, but it didn't occur to him that they were acting.

"I never thought that film work was acting," he says.

However, after Navy duty off Korea, Tayback decided to use his GI benefits to pay tuition at a radio announcer's school with the idea of becoming a sportscaster.

While a student at the Frederick H. Speare TV Radio Announcing School in Hollywood, Vic reluctantly accepted a role in a class play, Stalag 17, and performed so creditably that he won favorable attention from a celebrity — Mickey Rooney's stand-in.

What You Call Winning Smile

(Continued from Page 1)

"I decided I wanted to learn to fly," he says, "but I changed my mind after a friend of mine who flies pointed out that the Los Angeles area is a dangerous place to learn and one of the worst places for a beginner to fly."

Television series work is nothing new for Winter, who's been seen as Karen Valentine's boyfriend in Karen, as Ken Howard's and Blythe Danner's associate in Adam's Rib, as Col. Flagg of the CIA in M*A*S*H and as Congressman McCallum on SOAP.

Among his guest roles was that of a wife-slugging reporter on Lou Grant.

"No, I didn't get any bad mail from that," Winter's glad to say. "However, some people wrote and said, 'You should have hit her again.' "

As a result of his Broadway performances, Winter is a double Tony nominee, for Promises, Promises and for Cabaret in which he made his Broadway debut.

Winter has never learned to do anything but act, he says, "because I didn't want anything to fall back on."

Still he thinks he might be a very good newspaper reporter because he has enormous curiosity and he likes to write.

"When I'm discouraged," he says, "I make a list of my other options, and I always put journalism at the head of the list.

"But I wouldn't want to do anything except what I do.

"I love being an actor."

SPORTS HIGHLIGHTS

XI Commonwealth Games
EDMONTON 1978
XI Jeux du Commonwealth

SATURDAY

Jeux Du Commonwealth — 6 a.m. (3).

Commonwealth Games — 8 a.m. (2, 6) Cycling; highlights of the past week.

Jeux Du Commonwealth — 9 a.m. (3).

Baseball - 11:15 a.m. (5).

Red Fisher — 11:30 a.m. (8).

Racers — 11:30 a.m. (11).

NFL Football — 12 noon (7). Exhibition: Cowboys vs. Broncos.

Jeux Du Commonwealth — 12 noon (3).

Sports — 12:30 p.m. (13). Exhibition soccer.

Commonwealth Games — 1 p.m. (2, 6). Track and field finals: closing ceremonies.

This Week In Baseball — 2 p.m.(5).

On the Sidelines with the Seahawks — 3 p.m. (5).

Jeux Du Commonwealth — 3 p.m. (3).

NFL Great Teams/Great Years — 4 p.m. (4).

Wide World of Sports — 4 p.m. (8). AAU swimming and diving.

Red Fisher — 4:30 p.m. (6).

Wide World of Sports — 5 p.m. (4). AAU Swimming and Diving Championships.

AAU Jr. Olympics — 5 p.m. (5). Telecast from Lincoln, Neb.

NFL Football — 6 p.m. (7). Exhibition: Seahawks vs. 49ers.

Tennis — 1:05 a.m. (7). Solomon vs. Gerulaitis.

SUNDAY

Tennis — 7 a.m. (8). Fibak/Okker vs. Amritraj/Stockton.

Road Atlanta — 11 a.m. (5).

Challenge for the Championship — 11:30 a.m. (5).

Tennis — 1 p.m. (7). U.S. Clay Court Championship.

Sunday Sports — 2 p.m. (2). Canadian Rowing Championships.

Sports — 2 p.m. (13). Exhibition Lacrosse.

Golf Highlights — 3:30 p.m. (5). PGA tournament review.

AAU Jr. Olympics — 4 p.m. (5). Telecast from Lincoln, Neb.

Le Bol D Or 24 Hours at Le Mans — 4:30 p.m. (4).

Pro Soccer — 5:30 p.m. (9). Surf vs. Sounders.

MONDAY

Baseball — 8 p.m. (4).

B.C. Lions Football Report — 9 p.m. (13).

On the Track — 10 p.m. (9).

WEDNESDAY

CFL Football — 5 p.m. (8). Eskimos vs. Argonauts.

Baseball — 7:30 p.m. (2, 6). Giants vs. Expos.

Baseball — 7:30 p.m. (3). Les Giants vs. les Expos.

B.C. Summer Games — 10 p.m. (8).

This Week in Baseball — 10:30 p.m. (2, 6).

THURSDAY

Tennis — 4 p.m. (2, 6). Canadian Open Championships.

Fishing North America — 6 p.m. (12).

Fishing Report — 6:15 P.M. (12).

B.C. Summer Games — 7 p.m. (6, 8).

FRIDAY

Tennis — 4 p.m. (2, 6). Canadian Open Championships.

NFL Football — 7 p.m. (4). Exhibition: Vikings vs. Dolphins.

B.C. Summer Sports — 7 p.m. (6, 8).

Baseball — 7:30 p.m. (13). Yankees vs. Canadians.

KitchenAid
BUILT BETTER, NOT CHEAPER
dishwashers

at
SIDNEY APPLIANCE CENTRE
SALES and SERVICE SPECIALIST
2388 BEACON AVE. 656-3422

If you are serious about heating with wood, see us first.

The Stove Shop
847 Goldstream Ave.
Victoria (Langford)
478-0322
Closed Mondays
1-27

WIFE SAVER KITCHEN NOOKS

Custom designed by master craftsmen.
Also a complete upholstering service.
HAGEL NOOK'S
2175 DOWLER PLACE Phone 384-5123
2-3 1 Block North of Memorial Arena

pan-abode®
30 Years building beautiful ideas in affordable homes and cottages

• SOLID WESTERN RED CEDAR LOG HOMES
• CUSTOM DESIGNS
• ENERGY SAVING PACKAGES
Please send color brochure to
NAME
ADDRESS
CITY
PROV POSTAL CODE
TELEPHONE
Send $2.00 for color brochures, prices, plans to:
VANCOUVER ISLAND PAN ABODE LTD.
3901 Cedar Hill X Road, Victoria, B.C. V8P 2N3 Phone 477-1932
® REGISTERED TRADEMARK IN CANADA AND U.S.A.

Tonight: Cloudy
Saturday: Showers

Victoria Times

Prevue TELEVISION BOOKS — Puzzle Prize $300

95th YEAR, No. 53 ★★★ VICTORIA, BRITISH COLUMBIA, FRIDAY, AUGUST 11, 1978 15 CENTS DAILY, 30 CENTS SATURDAY

COULD BE EVEN WORSE

ICBC to Jump Minimum of 10%

Minimum increases in auto insurance premiums of 10 to 12 per cent loom for B.C. drivers next year.

Insurance Corporation of B.C. president Robbie Sherrell said Thursday ICBC will be lucky if it gets away with imposing only that hike in 1979.

He implied that the increases could be even higher if a number of factors do not remain constant.

The announcement of the increases was blasted by Dennis Cocke, the NDP's Insurance Corporation of B.C. watchdog.

The New Westminster MLA said Sherrell's statement that rate increases are almost inevitable is just rationalization for the Socred government's imposition of another form of absurd taxation.

Sherrell said ICBC has been able to meet old claims — those from previous years — out of reserves for about the past four months. Prior to that settlement of old claims was running higher than reserves.

Another factor that must remain constant is the settlement of new claims for less on average than last year although the number of claims is up.

Today Bev Penhall, ICBS's public information manager, elaborated on Sherrell's statement saying a 10 to 12 per cent increase will only cover inflationary costs such as higher prices for auto parts and body shop labor and rising health care costs.

Penhall said the number of accident claims is up, but the severity has levelled off as has the amount of the court awards. If those two factors remain constant for the rest of the year, then auto rates may face only a 10 to 12 per cent increase.

But if the number of injury accidents increases or the courts award higher than expected settlements for bodily

See COCKE Page 18

BLOCKADE prevented six provincial premiers from entering Prince Albert National Park to attend a post-conference barbecue Wednesday. It was only lifted after Saskatchewan Premier Allan Blakeney agreed to meet Metis representatives within one month on their concerns about jobs in the uranium mining industry.(For story on the conference final communique see page 25).

Ottawa Deficit Jumps

OTTAWA (CP) — The government had a deficit in its operations of $10.03 billion during the financial year that ended March 31, the finance department reported Thursday.

This is nearly a 60 per cent increase from the deficit of $6.29 billion posted in the preceding financial year.

A deficit of nearly $11 billion is forecase in Finance Minister Jean Chretien's April 10 budget for the current financial year that started April 1.

In the financial year just ended, total federal tax revenues were $32.85 billion, but spending was $42.88 billion, leaving a $10.03 billion deficit.

Budgetary revenues were $146 million more than estimated in the April 10 budget. This was mainly because of a revaluation of foreign-dominated assets and liabilities.

The government's total financial or borrowing needs in the past financial year were $8.28 billion, compared with the estimated $8½ billion in the April budget.

At March 31, the government had total liabilities of $80.05 billion. Of this total, $50.37 billion represents debts owing that must be paid in Canadian currency. Total recorded assets were $40.43 billion.

U.S. Free Trade Urged

OTTAWA (CP) — A two-year study of Canada-U.S. trade relations by a Senate committee concludes that it is time for Canadians to consider seeking a free-trade arrangement with the U.S.

It may be the only way to stop the shift of Canadian manufacturing capacity to the U.S. and make domestic industries more competitive, says a Senate foreign relations study released Thursday.

This is the second volume of the committee's study. The first, released early in 1976, concluded basically that Canada did not spend enough money on information programs aimed at U.S. markets.

A key risk in entering into a free-trade agreement is that companies might prefer to expand and re-invest in the U.S. rather than in Canada, the senators say. But, they say, there already has been a "serious" outflow of investment and production from Canada to the U.S. since 1975.

At a news conference following release of the report, committee chairman Senator George van Rogbin (Lib—B.C.) said Canada is already the odd man out because it is not a member of any major trading bloc like the European Economic Community.

The study also listed these problems that might affect Canada's trading future:

—Nearly all other industrialized countries have access to markets of more than 100 million people, compared with Canada's 22 million;

—New centres of low-cost manufacturing are developing in countries like Korea, Taiwan and Hong Kong with whom Canadian producers cannot compete;

—International trade negotiations now under way in Geneva will lead to lowering of tariffs that protect Canadian companies so that imported goods will more easily displace those made here.

There are some domestic actions that could be taken, like adding tax incentives for research and development done here and encouraging individual machinery producers by remitting certain duties they now must pay.

But that is not enough. The only way to achieve the needed reforms to make industry more competitive and to boost exports is to enter into free trade with the U.S., the study concludes.

Cartier

$100M Suit Over Flogging?

WHITE ROCK (CP) — A man jailed and lashed in Saudi Arabia for having a gallon of whisky in his luggage says he wants to sue for $100 million a giant United States corporation which, as his employer, failed to help him.

Robert San Cartier, now living here, says he was on his way home to Canada last February from a job in the Saudi Arabia oil fields when he was arrested, sentenced to 30 days and given 80 lashes.

Alcohol is forbidden in Saudi Arabia.

After serving the sentence he said he was then held for more than three months and tortured by Saudi security men.

Cartier, 39, says he now is planning legal action against the giant Fluor corporation, his former employer, which he says should have secured his release from jail after 30 days.

Cartier charges that the Irvine, Calif., petrochemical engineering and construction company refused to sign him out of jail, a legal requirement for companies working in the country.

Cartier says the Saudis strung him up on the bars of his cell for four hours at a time, rammed rusty iron coat hangers into his ears and nostrils, and knocked out some of his teeth with a nail.

He was still being tortured, he says, when a friend and Canadian embassy officials managed to locate him. The friend, an unidentified wealthy business contactor now visiting Cartier, says he paid bribes of about $6,000 in order to get him released.

A Fluor spokesman in Irvine denied any negligence by the company.

NEWS BRIEFS

Woman Priests

CANTERBURY, England (AP) — Anglican bishops in conclave Thursday voted decisively to accept ordination of women priests by the U.S. Episcopal Church and three member churches in Canada, New Zealand and Hong Kong. See story on page 43.

Campfire Patrols

Intensive land, sea and air patrols are planned in an intensive crackdown against violators of the ban on forest campfires which provides for fines of up to $1,000 and a possible jail term. See story on Page 27.

PWA Sues Lang

VANCOUVER (CP) - Federal Transport Minister Otto Lang, the City of Cranbrook and Boeing Ltd. have all been sued by Pacific Western Airlines as a consequence of the jet crash in Cranbrook earlier this year which resulted in 43 deaths. See story on Page 2.

Smoking Okay Hit

WASHINGTON (WP) — U.S. Administration health officials and the American Cancer Society Thursday disputed vehemently a contention that smoking limited numbers of certain "less hazardous" cigarettes is "tolerable" from a health standpoint. See story on Page 3.

Weed Watch

OTTAWA (CP) - Certain weed killers widely used throughout Canada which may cause genetic mutation and other adverse effects should be extensively monitored and researched, says a study by the National Research Council's subcommittee on pesticides. See story on Page 18.

B.C. Tourism Up

The summer of 1978 is providing B.C.'s tourism industry with a chance to recuperate after two poor years. See story on Page 9.

Officers To Die

BEIRUT (UPI) — A military court in north Yemen has sentenced 30 officers to death — some in absentia — on charges of mutiny against the government.

Hydro Loss $14.4M

VANCOUVER (CP) — A decline in the amount of surplus energy sold to the United States was partly responsible for a loss of $14,466,000 in British Columbia Hydro's three-months operations ended June 30, the utility said Thursday.

This compares with a loss of $13,007,000 for Hydro's first fiscal quarter ended June 30, 1977.

Income from sales of surplus energy to the drought-stricken U.S. Northwest in the 1977 three months was $7 million, compared with $400,000 in the quarter ended June 30 this year, when there was no drought.

Gross revenue in latest period was $189,451,000, compared with $168,157,000.

The report says the increased revenue was primarily due to higher rates and more customers.

Salaries, wages and employee benefits rose to $52,581,000, compared with $49,601,000, and cost of materials and services increased to $38,219,000, from $31,802,000.

McDermott's Ride Home Costs Taxpayers $892

By DEREK SIDENIUS
Times Staff

William Head prison escaper Jon McDermott who was returned to Canada under RCMP escort last January has been deported back to Australia.

His way was paid by the Canadian government.

A spokesman for the Canada Immigration branch in Vancouver said today McDermott, a convicted bank robber, was ordered deported on Aug. 3, the same day he was granted a parole by the National Parole Board in Burnaby.

He left by plane that evening for Sydney, Australia, where he had worked as a school teacher after fleeing William Head on May 23, 1974.

Immigration officials furnished him with a one-way ticket valued at $892.

McDermott, 32, who was convicted of robbing seven banks in Victoria in 1970 and sentenced to 12 years in prison, was picked up in Sydney last fall.

A special federal court ordered him extradited on Dec. 12.

Two Colwood RCMP officers were sent to bring him back. They left on Jan. 14 and returned a week later.

When McDermott appeared in provincial court in Victoria Jan. 23, the Crown entered a stay of proceedings on a charge of being unlawfully at large.

He was sent to B.C. Penitentiary to serve out the remainder of his sentence which amounted to nearly eight years.

Complications developed, however, because McDermott, who worked in Canada as a journalist and television producer, was an Australian citizen by birth.

Although he came to Canada with his parents at the age of six months, he never took out Canadian citizenship and was always a landed immigrant.

By leaving the country, he disqualified himself from returning on the grounds he had been convicted of a crime of moral turpitude and didn't have a valid passport.

Immigration officials said in January they expected McDermott to apply for deportation to get a free ride back home.

The hearing opened in Vancouver on June 7.

A spokesman for the National Parole Board was unable to state the reasons for McDermott's parole.

He said, however, the parole could be suspended if McDermott ever returns to Canada without special permission.

FALSE ARREST WORTH $5,000

BURNABY (CP) — The RCMP has paid a 22-year-old Surrey student $5,000 compensation after arresting him for a crime he didn't commit.

Internal disciplinary action also has been taken against two RCMP officers involved in the case.

Patrick Krusto received the money in an out-of-court settlement Thursday just over a year after he was questioned about a stolen cab, arrested, charged, jailed and later made to stand trial on a charge of theft with violence.

The case was suddenly dropped in April because of a mistake by two fingerprint experts.

"I'm sure glad that it's all over," said Krusto. "I was put through nine months of hell.

"The police knew they were wrong. Sure, the money will come in handy. But I don't want any hassles. As far as I'm concerned the book is now closed."

"The fact we have paid means we acknowledge there was an error," said Inspector Les Holmes. "The money has been paid to Mr. Krusto's lawyer in a trust account.

"Appropriate disciplinary action has been taken against those RCMP members involved, but I'm not at liberty to say what that action is," he added.

"A couple of fingerprint experts made a mess of it," Sean Madigan, New Westminster Crown counsel said after the case was dismissed. "Their evidence was crucial to the case and they erred.

"When the RCMP brought in a senior fingerprint expert he said the print on the cab was not Krusto's and that was the end of it."

$ Takes Another Thumping

LONDON (AP) — The price of gold set record highs on both the London and Zurich bullion markets today, while the United States dollar hit record lows against the West German mark and the Swiss franc for the second day in succession.

The price of gold jumped to $210-210.75 U.S. an ounce in Zurich and $210.50 in London, then London's five major bullion dealers pulled it back to $209.85 at their morning session fixing the rate for trading. The previous high in both markets had been $208 last Wednesday. The closing rate Thursday was $206.875 in Zurich and $207.65 in London.

On the foreign-exchange markets, the dollar was being traded in Frankfurt at 1.9675 marks, down from Thursday's record low of 1.9710.

HLRA Seeks Quash

The association representing B.C. hospitals filed action Thursday in Supreme Court to quash an arbitration award made July 28 for a new contract with the 20,000-member Hospital Employees Union.

The Health Labor Relations Association is seeking a court declaration that the award is invalid because the arbitration board failed to make a final determination of the matters in dispute.

The HLRA, which bargains for 120 hospitals and health care institutions, also seeks an injunction restraining the union from enforcing the award pending the outcome of the suit.

The binding three-year agreement gives the HEU members a four-per-cent increase retroactive to Jan. 1 of this year.

It also provides for a seven-per-cent increase in 1979 and provision for negotiating additional increases for 1980 if the Vancouver consumer price index rises more than seven per cent this year.

The HEU was the first union to elect to arbitrate an agreement under the provincial government's new Essential Services Disputes Act.

Union president Jack Jerow said in Kelowna that the association is acting in contempt of the act, and has chosen to return back to square one in negotiations.

"I am repulsed by their (HLRA) actions and I have grave concern of the continuity of health care," said Gerow.

He said the union has been forced into reconsidering the use of arbitrating collective agreements in future.

3 Killed In Fiery Pinto

ELKHART, Ind. (UPI) — The gas tank of a Ford Pinto exploded in flames when the car was struck from the rear Thursday night, killing three teen-aged girls.

Lynn Ulrich, 16, and her cousin, Donna, 18, of Roanoke, Ill., were killed instantly when a car smashed into the back of their parked auto on U.S. 33 about two miles south of this northern Indiana city.

Lynn's sister, Judy, 18, of Osceola, Ind., who was pulled from the flaming wreckage by a passing motorist, died in a Fort Wayne hospital early today. She had suffered burns on 90 percent of her body, authorities said.

At least 59 persons have died since 1975 in fiery accidents involving Pintos struck from behind. Six deaths have occurred since Ford announced a recall of the cars in June.

Vancouver Hospital Probes

Times News Services

Staff-administration problems at Vancouver General Hospital have sparked two separate investigations — one by VGH doctors and another by the city coroner.

The doctors confirmed Thursday they are checking out the quality of patient care and Coroner Glen McDonald said he wants to probe the recent violent deaths of three patients.

Dr. R. E. Robins, chairman of the hospital's quality of care committee and Dr. W. D. Steward, director of the VGH medical board, said doctors representing every clinical department in the hospital have begun to document any deficiencies in service.

Both doctors said they felt there is no danger to patients entering the hospital, but "the medical staff has remained aloof too long and it's time we actively pursue this situation," said Robins.

"We have become increasingly concerned over suggestions in the press that there has been a decrease in care at the hospital and we're going to actively look into the stress that has developed between the nurses and management," he said. "There is now a wide breach between the nurses and management and we're going to try to heal it."

Meanwhile, McDonald said he will begin formal inquiries in September because budget and workload problems have ruled out earlier hearings.

The three deaths in question involved a multiple sclerosis victim who disembowelled himself with a razor blade as he lay in bed July 18, an epileptic who drowned during an unsupervised bath in a locked room June 23 and a woman cancer patient who suffered fatal burns when her bed caught fire.

McDonald criticized Health Minister Bob McClelland and doctors for unsatisfactory conditions at the hospital, saying: "I can't understand why McClelland has not gone in there with a big stick and done the job that has to be done to look after the sick."

See TWO on Page 18

INDEX

	Page
Births	28
Classified	28-41
Comics	23
Deaths	41
Entertainment	14,15
Family	20-22
Finance	6,7
Gardening	29
Sports	10-13

Good News ★ Terry Spence ★ CFAX 1070

SECOND FRONT PAGE

METRO TOYOTA
TRY OUR LOW COST MONTHLY SERVICE SPECIALS AND SAVE MONEY.
8-12

The Militia Men Wore Bowlers

By PAT DUFOUR
Times Staff

One hundred years ago this year Victoria lived in daily fear of a naval bombardment.

The fear was triggered by the threat of war between Britain and Russia.

Victoria was the headquarters of Britain's Pacific Fleet, making the city a vulnerable target, should war come.

When a squadron of five Russian warships put into San Francisco the fears peaked.

Banks transferred all their funds to Port Angeles.

The only defence the city had were the guns aboard the British ships — when they were in port.

Premier A.C. Elliot called an emergency meeting with a Lt.-Col. Houghton and a Capt. Robinson of the Royal Navy. They decided a militia artillery battery should be formed and issued with guns from British naval stores.

The next day's newspaper carried an advertisement calling for volunteers.

Three detachments were raised and they began drilling on Feb. 20 of that year. On July 19 the Victoria Battery of Garrison Artillery became an official part of the Canadian militia.

Batteries of seven-inch rifled muzzle-loading guns were placed at Macaulay Point, Finlayson Point, Victoria Point and Brothers Island, close to Duntze Head at the entrance to Esquimalt Harbor.

Canada had no money to spare for uniforms, the building of the Canadian National Railway having siphoned off any surplus.

A picture taken at the Macaulay Point battery on July 29 of that year shows Elliot with some of the volunteers. Headwear varies from top hats and bowlers to straw boaters while a certain natty Major Dupont, hands on hips, looks as if he is all set for a call at Government House.

★

But clothes do not make the man and the initial corps of volunteers soon became expert at the job.

In the years that followed new six-inch guns on hydropneumatic carriages were installed at Macaulay Point and Rodd Hill. Twelve-pounder guns were being installed at Black Rock, Duntze Head and Belmont.

The new equipment and expert instruction by gunners of the Royal Marine Artillery and Royal Garrison Artillery, stationed in Victoria between 1893 and 1906, combined to make the Canadians even more expert.

Although the militia unit manned the Victoria-Esquimalt defences during the First World War a gun was never fired. The unit, however, produced 777 trained men for service overseas, 148 of whom were wounded and 55 killed.

Again, during the Second World War, the Canadian pioneers' successors — Fifth (B.C.) Independent Field Battery, manned the coastal guns during the early crucial years, waiting for an enemy that never came. Many went overseas.

Celebrating its centennial, the battery recently fired a 100-gun salute at Macaulay Point on the very spot Elliot and his volunteers stood so long ago.

Unlike their predecessors they had an abundance of uniforms. Carefully preserved in the battery's museum over the years, there were uniforms from the First World War and battledresses from the Second World War. Others wore modern dress greens and combat uniforms.

A century had passed with never a volley having to be fired in anger.

Ready to serve, uniformless artillyermen man Macaulay Point station in 1878.

Dockyard Trades Settle . . . Just

Shipyard tradesmen at Dockyard have approved by a narrow margin a two-year agreement including wage increases of 7.5 per cent in the first year and 6.5 per cent in the second.

After heated debate, the pact was approved by 54 per cent of about 400 members attending the meeting.

The contract covers 1,000 ship repair unit workers of the Federal Government Dockyard Trades and Labor Council.

There are 11 shipyard trades. They will earn $9.68 an hour in the first year of the agreement and $10.31 in the second.

The bargaining committee of the council had recomended acceptance of the terms.

Litter Layabouts

Merchants Lazy, Lack Civic Pride, Says Mayor

By AL FORREST
Times Staff

Victoria has a litter problem because merchants lack civic pride and are too lazy to clean up in front of their shops, Mayor Mike Young said today.

"Many merchants are too quick to complain and too slow to pick up a broom."

It is the tourists who are dropping the litter, not Victoria citizens, but the merchants who benefit from the visitors should share the responsibility for cleaning up the area, he said.

"Most merchants are not showing any sense of civic responsibility. It is the national companies that are the worst offenders. On a clean-up scale of one to 10 they would score only one.

"I'm talking about the department stores, the banks and trust companies, the travel agents, the airlines. It's pretty shocking.

"Some of our local merchants are also not doing their share. It's too bad everyone has to be tarred with the same bush this way because a few — a very few — are trying hard."

One area usually kept clean is on Government just north of the post office, he said.

"The litter is the result of a welcome influx of very messy tourists. But it is up to us to keep the city clean."

As far as the Causeway is concerned, he said, he will ask the city engineer what further steps can be taken to remove garbage more frequently.

"The problem is mainly on long weekends. If we bring someone in to cart off the garbage we will have to pay for a minimum of four hours at premium rates. The solution could be expensive and we are already spending much more this year than in 1977."

Young said the controversy over the Causeway hawkers likely will continue for the balance of the year.

"The hawkers know they are on trial and council will have to come to a decision over the winter."

Young said it seemed council would have to take one of two solutions for next summer: either ban hawkers entirely or severely restrict them in terms of numbers and locations.

"I know this would be discriminatory but something has to be done."

This year, council left it open to anyone with just one restriction — food was all that could be sold. People who wanted to sell souvenirs and other items were refused permission.

"We have had complaints that this is discrimination and in a sense it is. But we will have to go further to bring this situation under control."

The mayor said criticism from the Victoria Chamber of Commerce that the hawkers don't meet the standards of color and cleanliness of Disneyland is not valid because the situations are not comparable.

There are many groups responsible for the downtown area of Victoria, including various associations and merchants on an individual basis.

Disneyland standards could only be expected in a shopping centre where there is a landlord to exercise total control.

However, the city will do what it can to restore a high standard of cleanliness to the downtown core.

"I would like to congratulate those few businessmen who have been making a conscientious effort to clean up the sidewalks and I wish more would follow their example."

The mayor was responding to a statement by Visitors Information Centre president Ted Balderson that he took a picture of a mountain of garbage on the Causeway at the end of the last long weekend.

He was also responding to reports from the Causeway tourist office that visitors are beginning to complain about the dirty streets.

NEW TRIAL SOUGHT FOR CITY LAWYER

A new trial is being sought for Victoria lawyer Elouise Wilson, convicted last year of the 1975 Vancouver murder of her cousin.

Vancouver lawyer Robert Gardner said today he intends to petition Justice Minister Otto Lang to reopen the case, one of the most bizarre in B.C. history.

Gardner said certain evidence, particularly leading to a defence of suicide, was never put to the jury.

The body of Mrs. Marion Hamilton, 69, was discovered lying on the floor of her bedroom, beside the door. A piece of string was found nearby.

Gardner said there is an inference the woman, who had a history of mental instability, may have hanged herself.

Mrs. Wilson, 49, was staying with her cousin and taking care of her at the time.

The Crown alleged she stangled the victim but Mrs. Wilson maintained throughout the trial she was innocent.

Following her conviction she was sentenced to life in prison and under the amended Criminal Code must serve a minimum of 10 years.

Ask the Times

Q. Can you please tell me what happens to the gold when a dentist removes a gold-filled tooth? Is there any value to it, and if not, why does it cost so much more to have a tooth filled with gold rather than the ordinary filling? L.F.

A. Any number of things happen to removed teeth. They can go down the drain, be put in a drawer and forgotten, or if a patient asks for the tooth back, he/she is certainly entitled to it. Value of the tooth depends on whether it is a complete cap or just a filling and what degree of hardness the gold is. Also adding to the cost of a gold filling is the length of time involved. It takes about three times as long to fill a tooth with gold as ordinary filling material.

Color Them Red, for Mad

One of the most infuriating things about the CBC's coverage of the Commonwealth Games from Edmonton — apart from the way they cram dozens of commercials into every broadcast — is their presumption of universal affluence.

The commentators seem to think every viewer can afford the luxury of color TV.

They identify so-and-so runner, wrestler or boxer as being in red or green strip. And the hapless viewer stuck with an untrendy black-and-white set is left feeling like a second-class citizen, trying to figure out who's who.

Get with it, CBC. Believe it or not, there are still thousands of monochromatic antiquities out here among the peasants.

★ ★ ★

Evidently all students in Camosun College's Professional Actors Training Program haven't learned the true meaning of that word professional.

Two of them were hired by **Jerry Gosley** for this summer's Smile Show at The Empress.

Following a dispute about money, at 1:30 p.m. on a Tuesday Gosley received an ultimatum informing him that unless he bowed to their demands by 7:30 p.m. — one hour before show time — they would not appear.

Gosley and his directors gave the pair until 4:30 and then swung into action with a quick juggling of male and female roles.

The show's director, **Sylvia Hosie**, who is eight months pregnant, stepped in — "I took on all the fat character bits" — and stage manager **Don House** filled in others.

Derek Muir, who had seen the show once from out front, was co-opted as stage manager, there was a quickie rehearsal and the whole thing, reports Sylvia, went off with a real snap.

★ ★ ★

People called Peden will party Sunday at Hampton Park.

The first Pedens popped up in the Victoria area in 1888.

The current crop includes Times sports editor **Doug Peden**.

Sunday's get-together will be an informal affair but plans are under way for a full-scale family reunion next summer.

★ ★ ★

The newly-created B.C. Systems Corporation seems to be systematically thinning the ranks of Victoria firefighters, especially the firemen's union brass.

Union president **Ross Cameron** left earlier this year to head the Crown corporation's labor relations arm as its director of human resources, and now union secretary-treasurer **Paul Hansen** has been appointed personnel officer with BCSC, effective Sept. 1.

Hansen, a first-class firefighter who has been with the city fire department five years and held the secretary-treasurer job since 1976, says it wasn't really a case of Cameron luring him away.

He would have made the switch in any event — if not to the corporation then to some similar position elsewhere.

"My main reason for leaving is that I like the labor relations field. I've been able to do it as union secretary but only in a part-time capacity, while working as a firefighter 42 hours a week," he said.

Hansen will get about $20,000 a year in his new job, only a little more than he now earns.

But one benefit will be the regular hours. "I was in the navy before I came to the department, and I've never had a 9 to 5 routine," he added.

★ ★ ★

A lady who goes away back is **Mrs. Ruth Foster**, who marks her 101st birthday next Friday.

Born in Yorkshire, England, Mrs. Foster and her husband came to Canada in 1909, farming near Chamberlain, Sask. Their first Canadian home was a sod hut with mattresses on the floor.

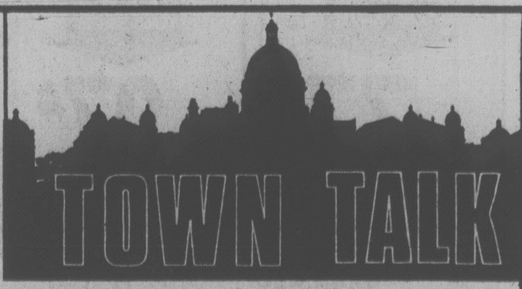

The Amazing Air Fern Blows Up a Storm

If The Beatles' theme All You Need is Love sounds appealing, you'll absolutely adore the plant Air Fern.

All it needs is air.

The amazing plant — it lives forever — is sold all over town and has several backgrounds, depending on who you talk to.

It comes from the English Channel; never needs water; is dried but still grows, albeit slowly; doesn't need sunlight; thrives on little attention; it's a type of seaweed; a man-made fern and a great place for it is in the bathroom.

And what does biologist Rick Kool have to say about this little wonder?

"It's a totally and completely dead marine animal."

Being more specific, it's sertularia, a genus of hydroid and related to jellyfish and coral.

FINAL

TORONTO STOCK EXCHANGE TRADING

Distributed by CP
Toronto Stock Exchange—Aug. 11
Complete tabulation of Friday transactions. Quotations in cents unless marked $. z—Odd lot. xd—Ex-dividend. xr—Ex-rights. xw — Ex-warrants. Net change is from previous board-lot closing sale.

Stock	Sales	High	Low	Close	Net Ch'ge
Cad Frv A	300	$21½	21½	21½	— ⅜
Cal Pow A	1697	$39⅞	39⅞	39⅞	
Cal P 7 p	3000	$98	98	98	
Cal P 7½ p	10	$103¼	103¼	103¼	— ¼
Cal P 10 p	10	$113⅞	113⅞	113⅞	+1⅜
Cal P 9.80	z5	$114	114	114	
Cal P 2.36	500	$29⅞	29⅞	29⅞	+ ¼
Calvert	22000	65	63	65	+ 1
D to G					
DRG Ltd A	4500	$5⅞	5¾	5⅞	+ ¼
Dalmy A	100	$8⅛	8⅛	8⅛	— ⅛
Daon Dev	5500	$10⅛	9⅞	10⅛	+ ⅛
Daon A	700	$7⅜	7¼	7⅜	+ ⅛
D Eldona	66000	127	120	122	
Denison	739	$78⅞	78⅞	78⅞	+ ⅛
Dicknsn	13700	$7¼	7	7	+ ⅛
Int Pipe A	9470	$16⅝	16⅜	16⅝	— ⅛
Ipsco	750	$17	16¾	16¾	— ¼
Inv Group	100	$13	13	13	+ ½
Inv Grp A	225	$12½	12½	12½	
Iron Bay T	300	$6½	6¼	6¼	
Irwin T A	1900	470	460	470	— 5
Island Tel	150	$14¾	14¾	14¾	
ISO	1000	155	150	150	—10
NTecm B w	9370	$14½	14	14½	+ ⅛
Northgat	9200	$5⅝	5⅜	5⅝	
Northld	1000	15½	15½	15½	— ½
N Beauc	1000	33	33	33	— 7
Nowsco W	103	$52½	52½	52½	—1½
Nu-Wst A	1300	$16⅛	16	16	
Nudlama	4500	36	35½	35½	+ ½
Nufort Res	1000	20½	20½	20½	
Skyline H	2200	310	305	310	+ 5
Slater Stl	100	$11	11	11	+ ¼
Slater 6 pr	100	$15	15	15	
Sogepet	3500	119	119	119	— 2
Southm A	3300	$25½	25⅜	25½	
Spar Aero	5800	$8½	8¼	8⅜	+ ⅛
Spar Aero p	100	$17⅝	17⅝	17⅝	
Spooner	4500	49	47	47	— 1
St Brodcst	16450	$15	14½	14½	
Yukon C	17250	275	265	275	+10
Zellers A	4326	$9⅝	9⅜	9⅝	
Trust Units					
BBC R un	400	$16⅞	16¾	16¾	— ⅛
BBC R wt	3560	465	450	460	
BM-Rt un	1646	$15⅜	15⅜	15⅜	+ ⅛
C Perm un	1350	$8⅝	8⅜	8⅝	+ ¼
C Realty u	4663	$8½	8⅜	8½	+ ⅛
TD Realty	405	$26⅞	26⅞	26⅞	

[illegible]

today's markets

Toronto

TORONTO (CP) — The Toronto stock market was mixed in active mid-afternoon trading today.

Volume of trading by 2 p.m. totalled 2.78 million shares, down from 3.24 million at the same time Thursday.

Advances led declines 208 to 172 with 244 issues unchanged.

Among industrials, Pacific Petroleums declined 1 to $39¼, B.C. Forest Products ⅞ to $33⅞, B.C. Sugar A ¾ to $29½, Royal Bank ⅛ to $33½ and IAC Ltd. ¼ to $20.

Bow Valley Industries gained 2 to $36¼ after reporting sharply higher earnings, Finning Tractor 1 to $26, Cara Operations ¾ to $23½, Montreal Trust ¾ to $19 and Magna International A ¾ to $31¼.

McIntyre Mines dropped 1¾ to $26, Camflo ⅜ to $16 and Gibraltar Mines ⅜ to $5¼. Giant Yellowknife Mines rose ¾ to $15¼ and Conwest Exploration ⅜ to $7¼.

Siebens Oil and Gas slipped ¼ to $33¾, Canadian Superior Oil ¼ to $64¾ and Canadian Reserve Oil and Gas ¼ to $12⅛. Numac Oil and Gas advanced 1 to $40½ and Total Petroleum North America ⅝ to $15⅜.

New York

NEW YORK (AP) — The stock market pushed ahead today after wavering back and forth for much of the week.

NYSE volume came to 22.82 million shares in the first four hours of trading.

Sony led the NYSE most-active list and was unchanged at $8; a 333,000-share block traded at that price. Chrysler was up ¼ to $12¾. Sears Roebuck rose ¼ to $24½. Philip Morris rose 1⅛ to $72⅝. The company has declined comment on reports it is ready to market a new low-tar cigarette.

Montreal

MONTREAL (CP) — Major indices continued falling off but issue prices were buoyant in moderate trading on the Montreal Stock Exchange. Weston Ltd. climbed ¼ to $20, Union Carbide Canada ¼ to $18, Macmillan Bloedel ⅛ to $22¼, Simpson's Ltd. ½ to $6½ and CP Ltd. ⅛ to $21⅜. Alcan declined ¼ to $35½. Among speculative issues, Dynamic Mines slid four cents to $1.44 on a volume of 10,000 shares traded.

London

LONDON (CP) — The London stock market was fractionally higher near the close of light trading. The Financial Times index was up 0.8 to 514.8 an hour before the close. Industrial equities moved higher, while oil issues declined. Mining shares continued firm with new records in the bullion price. Canadian stocks were mixed to easier.

Wholesale Bank Plans B.C. Site

VANCOUVER (CP) — Chemical New York Corp., known as the Chemical Bank, is to open a Vancouver office Sept. 7.

William B. Young, vice-president, will be in charge, with a staff of two or three to start.

Chemical Bank now has a branch in Toronto called Chemical New York Canada Ltd., and in Montreal known as Chemcho Leasing Ltd. Young now is in charge of the Toronto branch, and will move to Vancouver.

"We are the sixth largest bank in the U.S.," said Barry R. Koling, a bank spokesman. "In Canada we are mainly in the computer hardware and leasing business."

POSITION OF
STORE MANAGER
Would you like to take on the challenge of managing a small retail store that specializes in the sale of souvenir and giftware products in downtown Victoria? If so, we may have just the opportunity you are looking for. We offer an attractive salary and employee benefit package and would welcome an enquiry from you.
Please send resume to
VICTORIA PRESS BOX 727

CLOSING AVERAGES

TORONTO

Comp Index	1222.94	+ 3.07
Metals	1028.92	— 3.84
Golds	1621.46	+ 9.49
Oil, gas	1587.25	+10.48
Paper, frst	1190.39	—18.05
Cons prod	1108.12	+ 2.08
Ind prod	1007.70	+ .87
R Est, con	1911.37	— 2.82
Transprtn	1423.54	— 7.73
Pipelines	1456.99	— 3.37
Utilities	1374.73	— .11
Communica	1305.88	+ 1.80
Merchants	1108.94	+12.51
Financial	1134.98	+ .40
Management	1440.79	+ 8.03

Volume: 4 million. 3,780,000.

NEW YORK

Industrials	890.59	+ 5.11
Transport	237.36	+ .92
Utilities	107.24	— .17
Composite	306.98	+ 1.34

Volume: 33 million.

Foreign Exchange

MONTREAL (CP) — Friday's foreign exchange nominal selling rates at 11 a.m. EDT supplied by the Bank of Montreal: These rates are called nominal because they fluctuate during the day and vary at each bank. Australia dollar 1.3240; Austria schilling .0798; Bahamas dollar 1.1360; Barbados dollar .5017; Belgium convertible franc .03625; Bermuda dollar 1.1360; Brazil cruzeiro .0659; Bulgaria lev 1.2527; China renminbi .6810; Czechoslovakia crown .2200; Denmark krone .2085; East Carribean dollar .42660; France franc .2630; Germany mark .5740; Greece drachma .0328; Hong Kong dollar .2415; Hungary forint .0284; India rupee .1460; Italy lira .001365; Jamaica dollar .7250; Japan yen .006090; Kuwait dinar 4.1263; Mexico peso .0520; Netherlands guilder .5300; New Zealand dollar 1.2075; Norway krone .2175; Poland zloty .0255; Portugal escudo .0260; Romania leu .2431; Saudi Arabia riyal .3278; South Africa rand 1.3137 Spain peseta .01507; Sweden krona .2570; Switzerland franc .6765; Trinidad and Tobago dollar .4780; United Kingdom pound 2.1864; United States dollar 1.1314; U.S.S.R. ruble 1.5974; Venezuela bolivar free .2662.

Quotations in Canadian funds.

Early Quotes

By The Canadian Press

Following are 10:15 a.m. PST prices on a selected list of stocks provided by the Vancouver Stock Exchange. Net change is from previous day's close.

Stock	Sales	High	Low	10:15	Ch'ge
Resource and Development					
Eagle R	*159700	20½	19	19	—2
Keith	25500	65	64	65	+2
Charltn	25000	68	65	67	—1
Nthair	23750	350	340	340	
Grnind	17000	16	15	15	+1½
Yukn Gd	16500	47	45	47	
Amber	14000	44	42	42	—1
Mtn Stat	13400	380	365	365	—10
Cheyen	13101	430	410	420	+15
Hihawk	11000	25	23	25	
INDUSTRIALS					
Athbsc	2200	220	215	220	+5
Sartoga	1300	470	470	470	
Stelco A	800	$26¾	26¾	26¾	
Doman	600	$6¼	6¼	6¼	+ ⅛
Comput	500	20	20	20	
Ambsd	200	100	100	100	

VANCOUVER

VANCOUVER (CP) — Prices were mixed in moderately active trading today on the Vancouver Stock Exchange. Volume to 11 a.m. PDT was 1,177,015 shares.

In the industrials, Daon Development remained unchanged at $10 on 5,800 shares and Athabasca was up .05 at $2.20 on 2,200. Saratoga Processing was unchanged at $4.70 on 1,300 and Stelco A was unchanged at $26¾ on 800. Doman Industries was up .25 at $6⅜ and Computrex Centres was unchanged at .20.

On the resource and development board, Eagle River Mines was down .01½ at .19½ on 162,700 shares and Northair Mines was up .05 at $3.45 on 32,150. Highhawk Mines was unchanged at .25 on 30,000 and Charleston was down .01 at .67 on 28,500. Keith Copper was up .02 at .65 and Greenland Exploration was up .01½ at .15 on 23,000.

Channel Copper Mines led traders on the curb exchange, gaining .11 at .61 on 66,300 shares. Abella Resources was up .01 at $1.08 on 28,100, Westmount Resources was up .07 at .63 on 27,250 and Meridian Resources was up .01 at .32 on 19,500.

LONDON

LONDON (CP) — Closing stock quotations Friday in new pence unless pounds are indicated, x-indicates that quotations includes dollar premium based on latest conversion rate, 0.6430. Associated Brit Foods 76; Babcock and Wilcox 145½; Bass Charrington 170; BICC 125½; xBlyvoors 480; BOC International 75; Boots 222½; Bowater 206½; Brit Am Tomb 329½; Brit Assets Trust 86½; Brit Petroleum 862; Buffels £14 1-16; Burmah Oil 74; xCanadian Pac stgx 14⅝; xCharter Cons 154½; Cons Gold 200½; Courtaulds 121; De Beers 451½; Distillers 199; Dunlop 73; EMI 153½; xF.S. Geduld 26 1-16; Gen Elec 309½; Glaxo 610½; Grand Metropolitan Hotels 119¼; Gr Un Stores 322; Guest Keen 284½; Hawker Siddeley 242½; Hoover 279½; ICI 400½; Imp Tob 87¼; Kloof 822½; Marks and Spencer 164; Metal Box 374; Minorco 193½; xPhillips 945; Pilkington Bros 623½; Plessey 103; Rank A 268; Rio Tinto Zinc 241½; Roan Consol 74; Sel Trust 452; Second Scott Inv 115¼; Shell T and T 577½; Tanganyika 182; Thomson 259½; Thorn 394; Tube Investments 412; Ultramar 264½; Unilever 558; Union Corp 321; Vaals £22; Vickers 183½; Western Driefontein 36¼; Western Deep Level 12¼; W Holding 31¼; Woolworth 72; Zambian Copper 17½.

Bonds: Brit Transport £64⅞; Brit Cons 21⅛; Treasury 8½ 93 7-16; War Loans 31⅝.

LONDON METALS

LONDON (AP) — Closing metals in pounds sterling a metric ton; silver in pence a troy ounce:

Copper spot 736-737; copper future 754-754.50

Tin spot 6,665-6,675; tin future 6,590-6,595

Lead spot 326-327; lead future 330.5-351

Zinc spot 321.5-322.5; zinc future 330-330.5

Silver spot 287.1-287.3; silver future 294.3-294.4

$ EXCHANGE

In Victoria today purchase of U.S. funds in terms of Canadian dollars is 1.1295 for cash, 1.1300 for cheques and 1.0950 for coins. Selling rates are 1.1430 for cash and 1.1400 for cheques.

MONTREAL (CP) — U.S. dollar in terms of Canadian funds at noon today was up 13-100 at $1.1361. Pound sterling was up 1 29-50 at $2.2318.

In New York, the Canadian dollar was down 1-5 at $0.8802. Pound sterling was up 19-20 at $1.9645.

CATTLE

CALGARY (CP) — Receipts to 11 a.m. at the Calgary public stockyards totalled 250 head, including a light run of replacement steers and heifers and a few feeder cows.

There were no slaughter steers or heifers on offer. Too few slaughter cows were offered to quote.

Feeder sales were mostly good feeder steers and heifers which sold steady to a good local demand. Feeder cows remained steady.

Good feeder steers 700-800 pounds 73.50-76. Good feeder heifers over 700 pounds 59-64.50, 600-700 pounds 60-64. Feeder cows 40-51.50.

CLOSING VANCOUVER STOCKS

Complete tabulation of Thursday transactions. Quotations in cents unless marked $. Net change is from previous close of same lot type.

Stock	Sales	High	Low	Close	Net Ch'ge
Resource and Development					
Aaron	600	260	255	260	
Afton	100	$9	9	9	
Agassiz	10400	151	148	149	—1
Amber	31500	44	40	43	+5
Andex	1500	13	13	13	+1
Anglo Bo	16000	215	202	210	—2
Arcdia	5000	14	14	14	
Azure	2900	112	110	110	+5
Barier R	12000	47	45	47	+2
Bimorl	9200	142	138	142	+2
Benson	667	23	23	23	
Betina	4000	72	70	70	
Bow Rvr	5000	18	18	18	—2
Brent	900	150	140	140	
BX Dev	620	445	435	445	+10
Caldnia	8400	112	110	110	—2
Camro	1000	25	24	24	—3
C Barr	4300	245	240	245	+5
Cd Nat re	1000	310	310	310	
Carolin	4050	280	275	276	+1
Caspan	450	350	350	350	
Casino	5000	14	14	14	
Castle	2500	175	175	175	
Celico R	2700	205	200	205	+5
Charltn	52800	68	63	68	—2
Cheyen	35349	415	395	405	+15
Cima	500	37	37	37	
Claymr	4500	52	51	51	
Cst Cop	z100	38	38	38	
Colby	3500	90	88	88	—5
Cimn pr	1700	25	25	25	
Clonial	5400	130	120	120	
Cmaplx	4042	300	300	300	
Comet	2000	30	30	30	
Con Am	2500	32	31	31	
C Bound	4000	20	19	19	
C Five St.	26466	250	210	210	—35
Cns Klco	3000	34	34	34	
Cons But	1000	15	15	15	
C Slv Rg	118500	37	36	37	+1
C Silver	1000	45	45	45	—5
Cop Gnt	1500	9	9	9	
Copr Lk	1000	11	11	11	
Coralta	5775	55	52	52	
Covnex	3000	60	60	60	
Cube Re	1000	33	33	33	—1
Dankoe	3320	210	195	200	
Damsc	2501	42	42	42	
David	17400	197	175	178	—19
Dav Kys	710	17	17	17	
Delta	200	108	108	108	—2
Dual res	3000	98	95	95	
Dusty M	1000	34	34	34	
Holofi	7000	40	31	31	—9
Intgold	500	75	75	75	
Int Balfr	10012	800	765	795	+10
Itl Bmc	1500	45	45	45	—3
Intl Pyr	3000	20½	20½	20½	
IShasta	1500	137	137	137	+1
Kndahr	3000	62	62	62	—2
Keith	221500	64	60	63	+3
Kindx	3000	25	25	25	+1
La Teko	4000	72	72	72	+2
Laco	z200	33	33	33	
Laura	8000	8	8	8	+ ½
Lion Mn	5500	80	78	80	
LMC R	5000	13	13	13	
Logtng	2200	210	210	210	
Lornex	1000	$14¼	14	14	— ¼
LP Ind	7500	27½	26	27½	+1½
MCP R	9700	115	105	115	+12
Stampd	100	400	400	400	+10
Suzie	2500	63	63	63	+1
Syn trc	7000	125	120	125	—10
Tcoma	1000	70	70	70	+1
Terra	180	400	400	400	
Thor Ex	2600	230	220	230	
Torngn	30000	123	110	122	+7
Trnscit	250	62	62	62	
Tyee	7000	41	41	41	
UCbrge	6000	20	20	20	
UFC	1000	17	17	17	
U Hrne	100	215	215	215	—10
U Wstld	7800	215	205	210	—5
Vally Co	100	$7¾	7¾	7¾	— ¼
Vntor R	500	125	125	125	
Wlcm N	10000	145	140	145	+5
W Adera	z74	35	35	35	
W Mines	5050	445	445	445	+35
Chanel	26500	51	46	50	+4
Cleaver	2000	16	16	16	
Cobre	10000	31	31	31	
Cinola	9000	76	75	75	—2
Con Min	3500	22½	22½	22½	+ ½
Crescn	12000	70	68	69	+1
Cusac	3500	42	40	42	+1
Decker	2000	162	162	162	+2
Dorita	6450	75	75	75	+5
Edina	6500	103	100	103	+2
El Coco	8000	26½	26½	26½	— ½
Envoy	17000	23	20	22	+2
Gavex	1000	26½	26½	26½	+ ½
Gilford	4000	46	45	45	
Gold An	19000	85	77	85	+5
Gn Smrk	3000	40	40	40	
Grt Ctrl	1000	36	35	35	

[illegible]

VANCOUVER CURB EXCHANGE

[illegible]

TOTAL VOLUME 7,640,185

TEST DRIVE A GRANADA
AND SEE WHY OVER
550 VICTORIANS HAVE
BOUGHT ONE

'78 Granada
SPECIAL EDITION 4-DOOR SEDAN:
Stock No. 1727
Flight bench seat — 250 C.I.D., 6 cylinder engine, automatic transmission, power steering, power brakes, whitewall radial tires, electric rear window defroster, wheel covers, body side mouldings, undercoating.
$6199
22 miles per gallon (city)*
31 miles per gallon (highway)*
* TRANSPORT CANADA RATINGS
peter pollen ford
YATES AT COOK
384-1144